

Mbl. 03

Gudbjörn Einarsson
Kárafasti
Þingvallabær.

021118-4949
02-0003-0000
8714

Skýpt íbúðarhúsi, 1967.

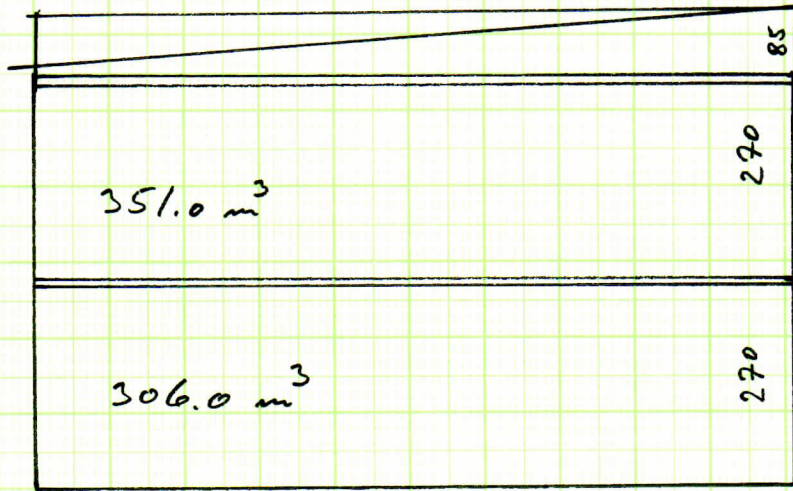

00 = 113.5 m²
01 = 111.3 m²
hæð 5.9 m
erennid. 43.6 m
657.0 m³

10.2

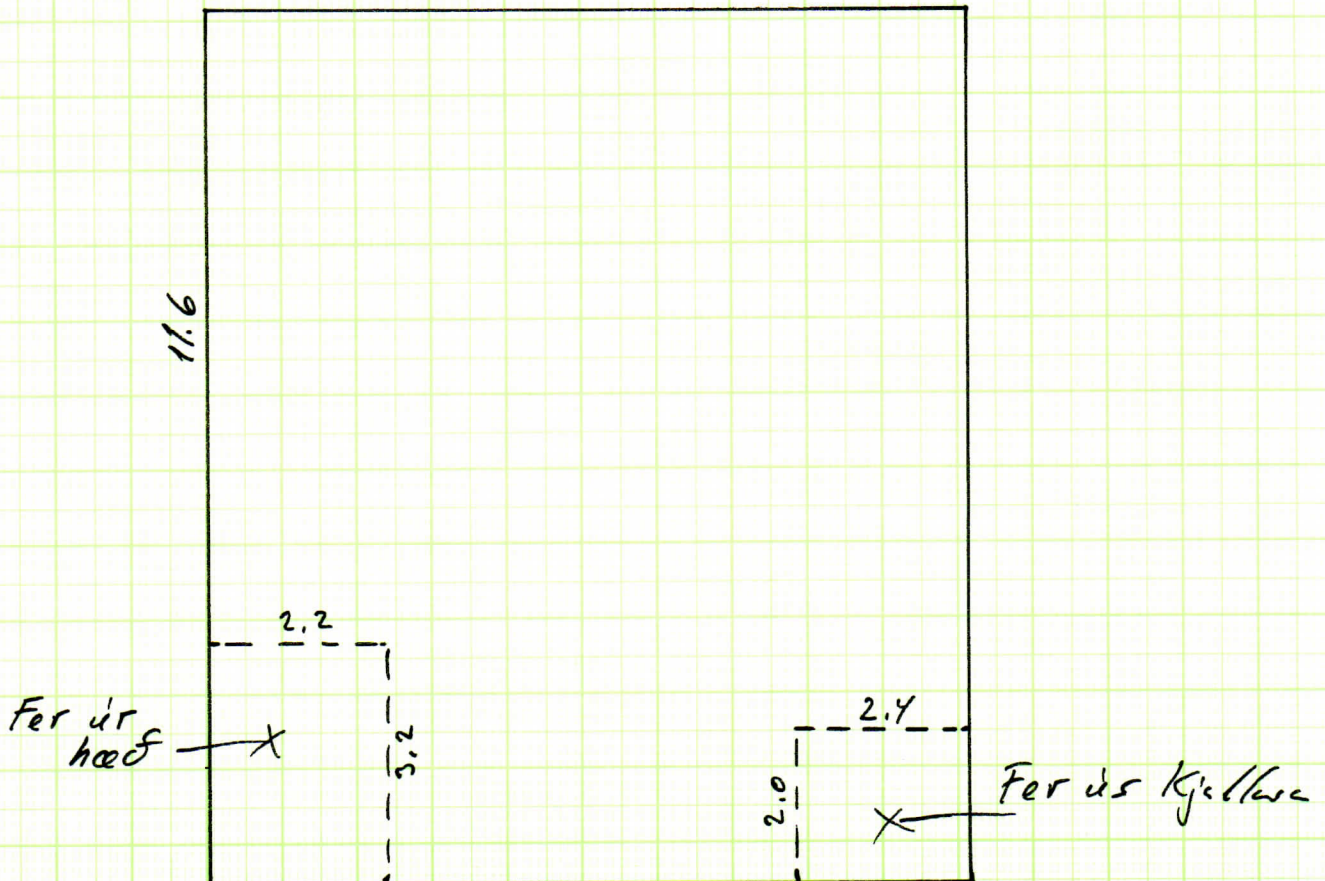

168
x x x x

d.6. Einaro Kaldórsonar
Skarastadir
Spingvallakreppur

0003 - 0000
8714

Stofudarhús inn Skymulæppur
byggð - 1925

11 - 00 - 01 - 121,7 m²
01 - 01 - 121,7 m²
02 - 02 - 70,8 m²
838,0 m³
6,9 m h₀
47,0 m summiel.

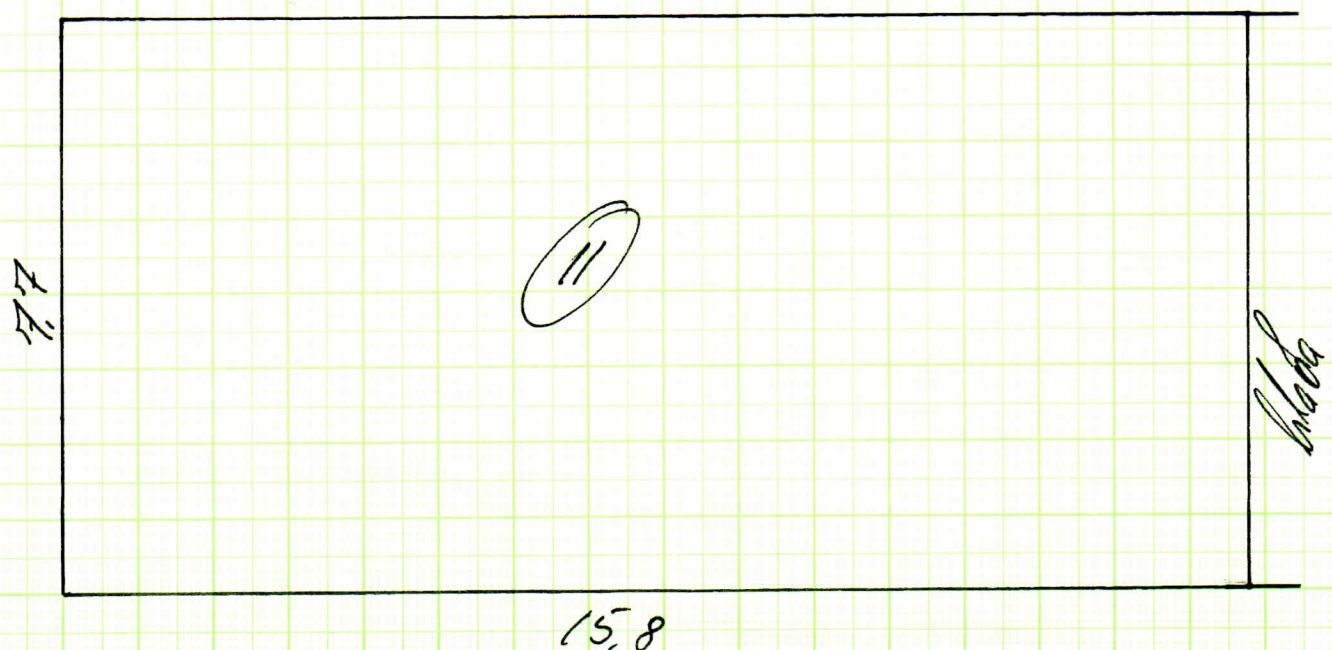
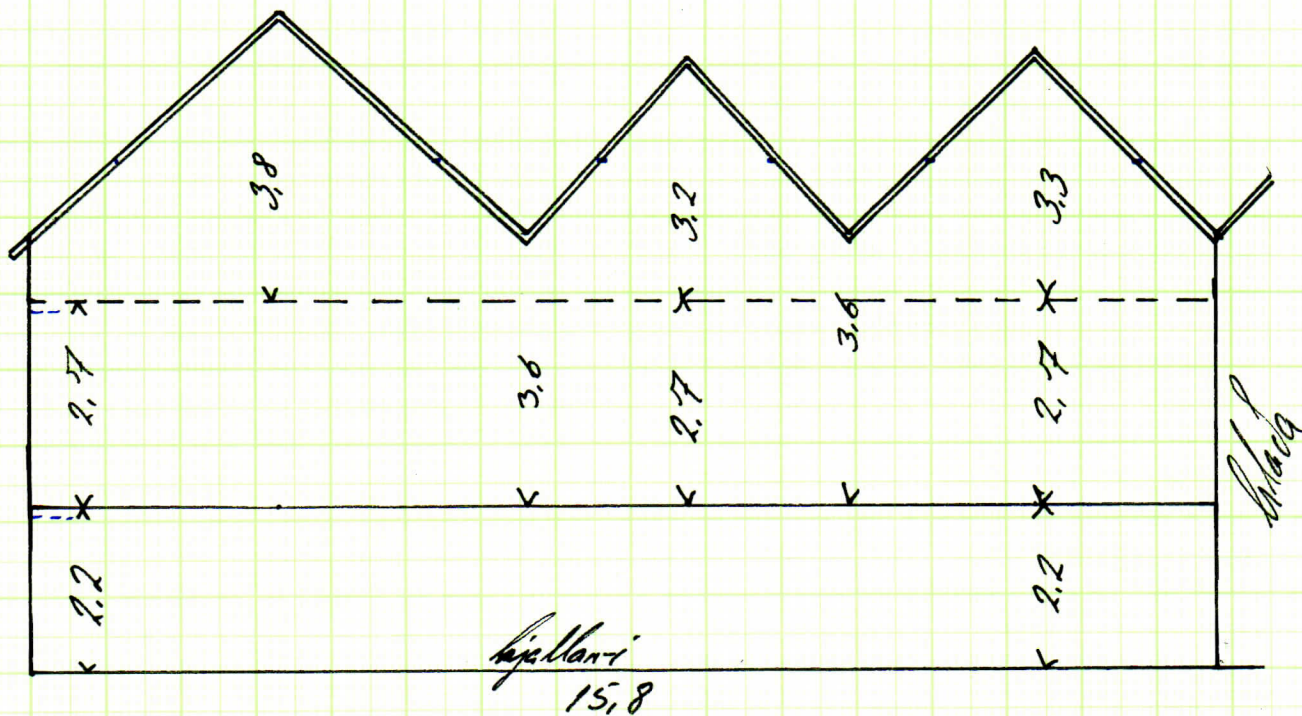

160

d.6. kinnara Halldóransonar

x x x x

Stýrastaðir

0003 - 0000

Mbl 12, 13

Þingvallabreyppur

8714

Staða ínr skymsteypur

byggð 1925

Geymsla ínr kimbri, torföggjóst

byggð 1925

12 - 44,7 m²
302,0 m³

13 - 19,6 m²
47,0 m³

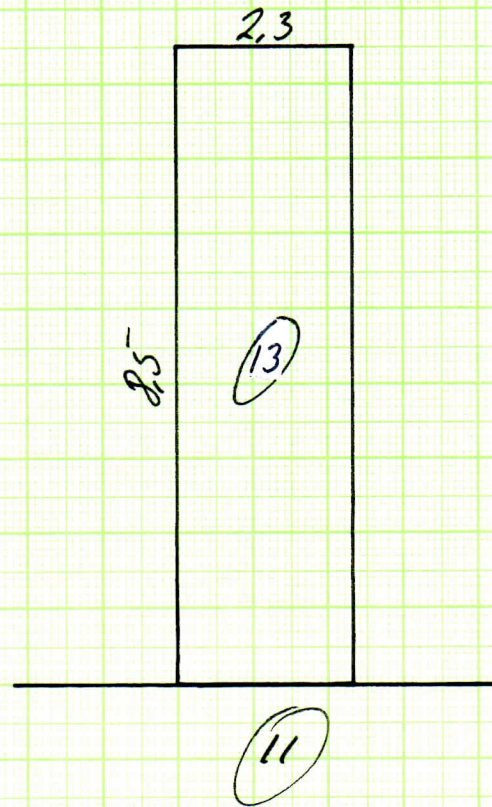
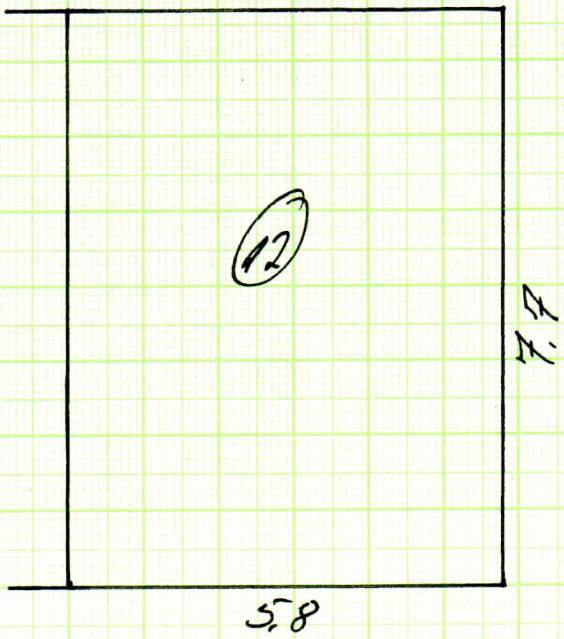
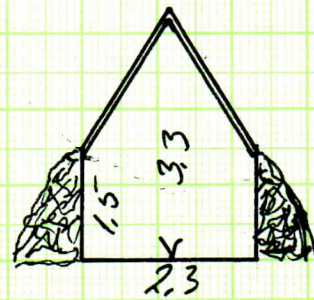
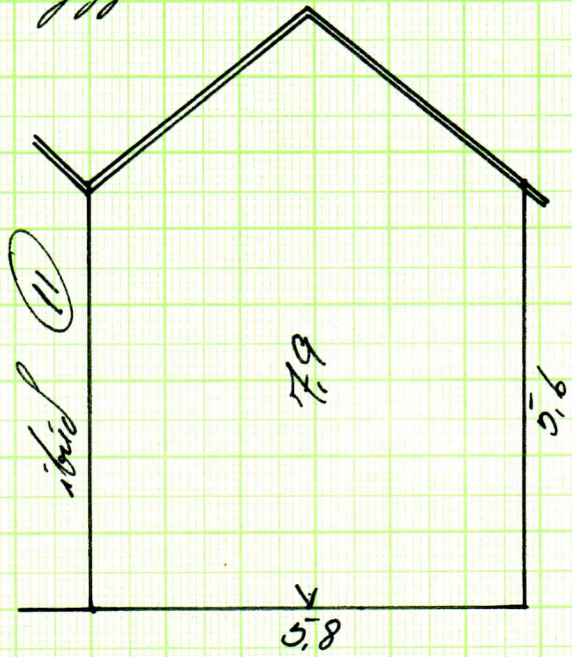

löd
xxxx
Mál 05

Guðbjörg Linnarsson
Márástæðir
Þringvallabreppur.

021118 - 4949
0003 - 0000
8714

Stærðir úr tímberni
byggð 1962

05 - 196,0 m²
745,0 m³

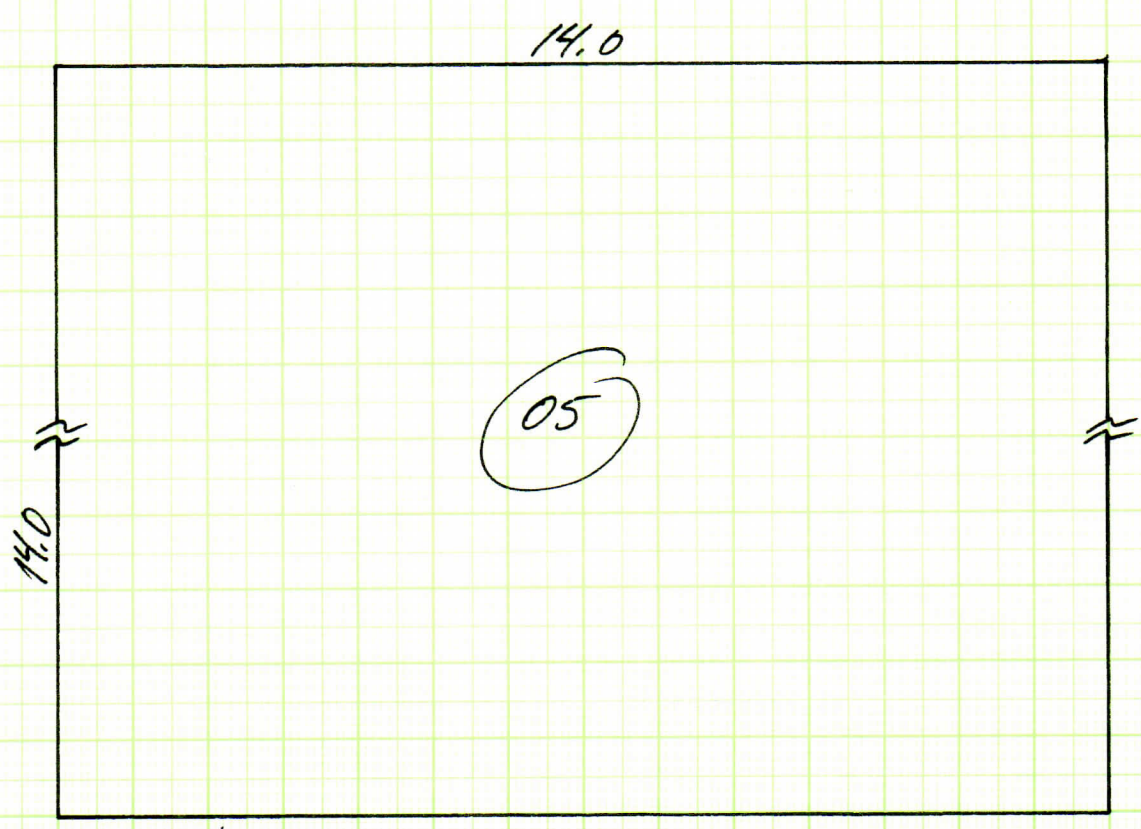
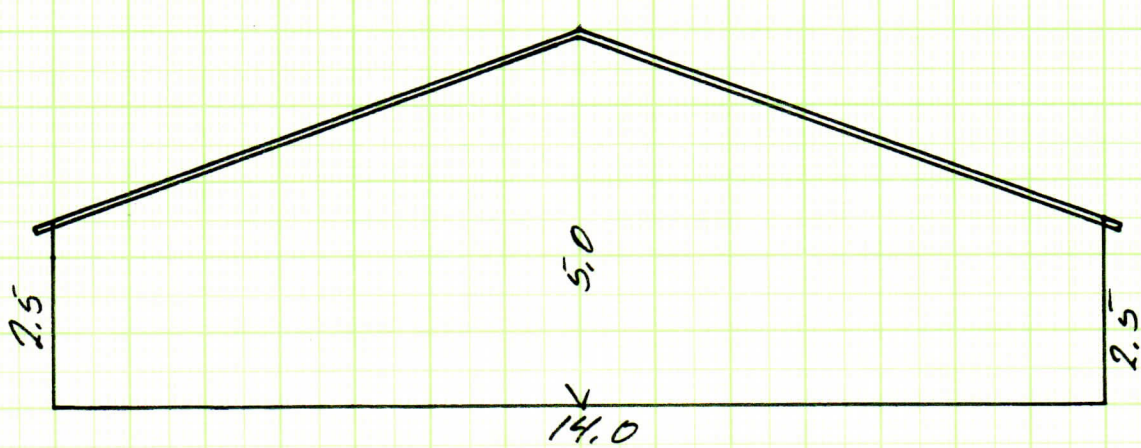

löd
x x x x
Mbl 06

Guðbjörg Þinarrsólf
Kjörastadur
Símuvallabreppur

021118-4949
0003-0000
8714

Leitun - 5. hæð
byggð 1950

06- 78,3 m²
180,0 m³

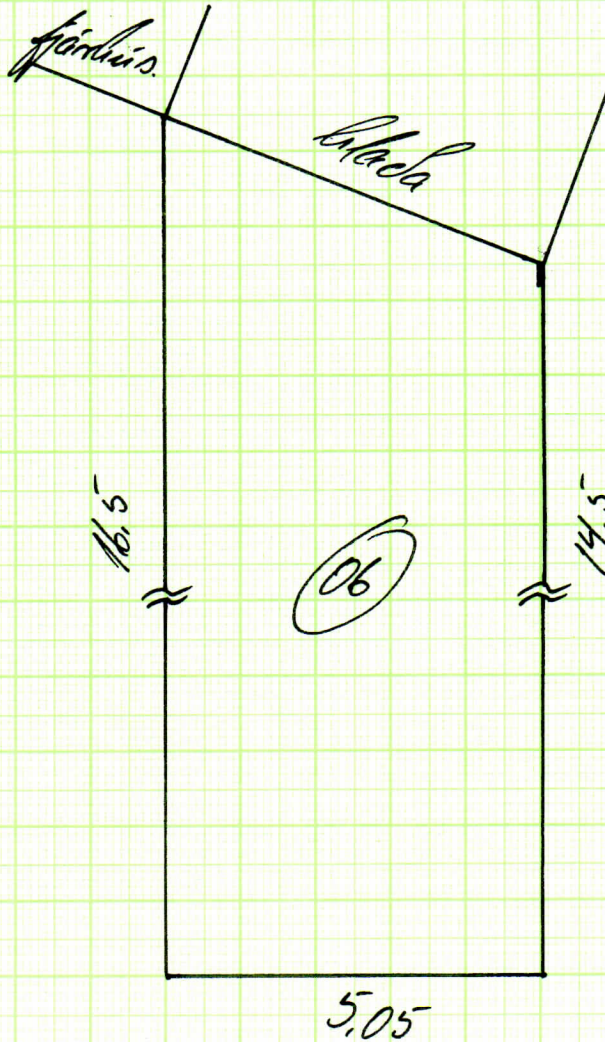
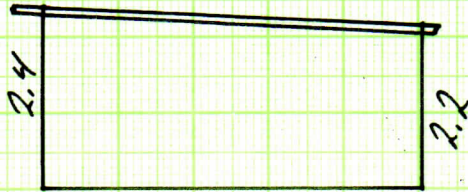

löö
x x x x
ekkal 07

Guðbjörn Þimarrsson
Kára stálin
Þringvallaheppur

02 1118 - 4949
0003 - 0000
8714

Staða - skipt
byggt - 1930

07 - 75,2 m²
432,0 m³

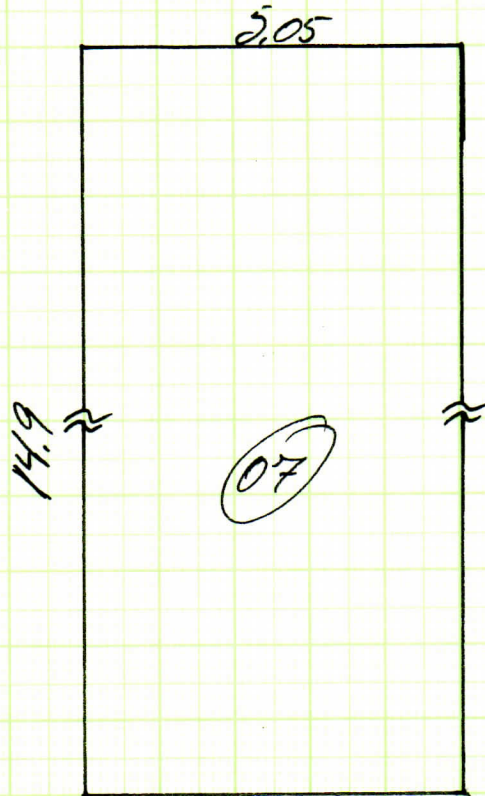
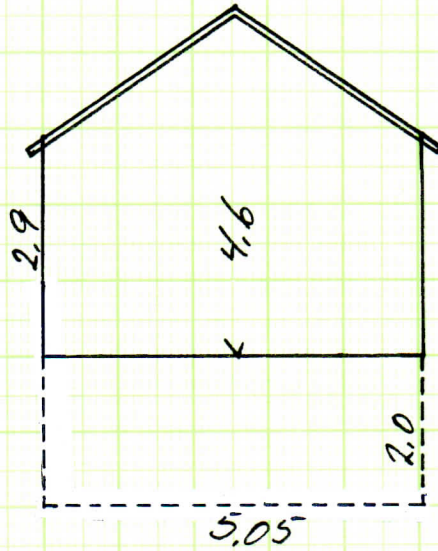

102

x x x x

Mbl 08

Guðgjörm Ólafsson
Fjarastechir
Þingvallabreppur

021118-4949

0003-0000

8714

Bláa ír steinsteypur
byggð 1960

08 - 112.0 m²
756.0 m³

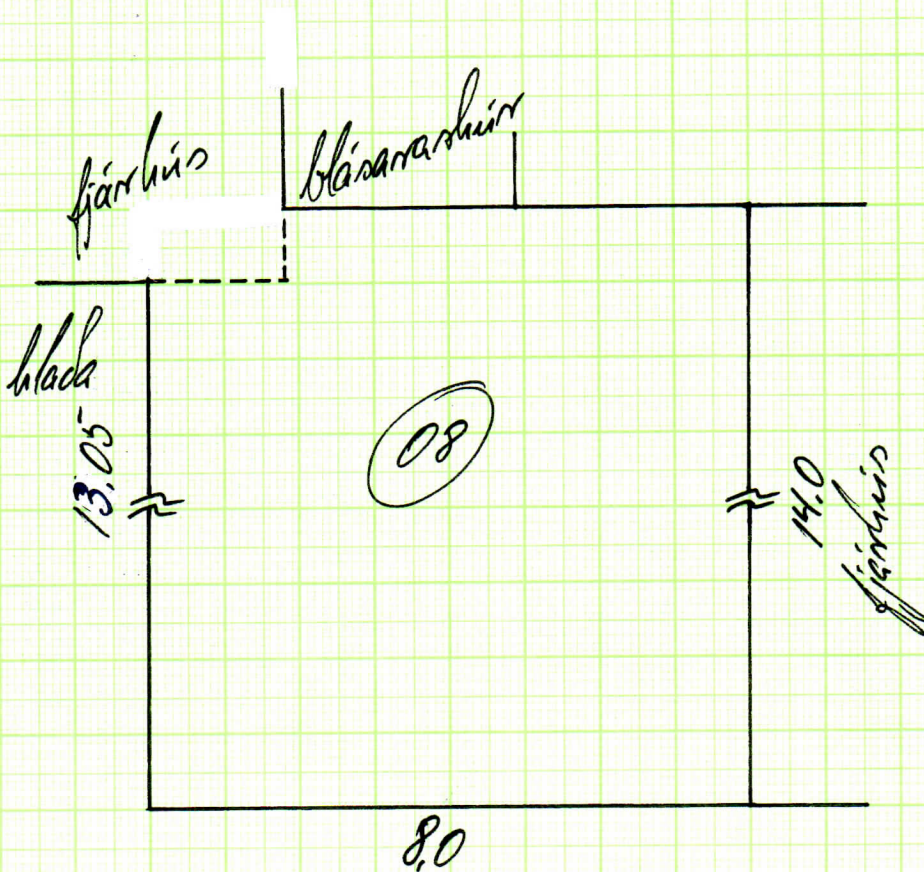
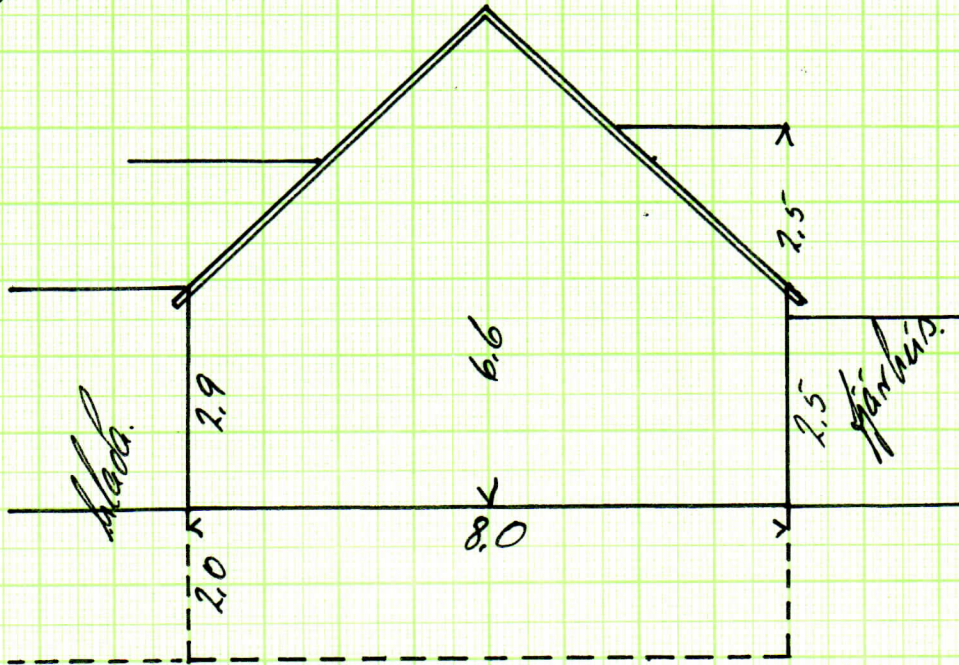

60
x x x x
skil 09

Guðbjörg Þimarsdóttir
Kára Stadur
Þingvallabreppur

02 1118 - 4949
0003 - 0000
8714

Þagablaðanna ír járni og timbr
byggð 1948

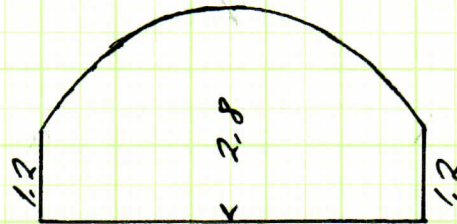

09 - 75.5 m²
170.0 m³

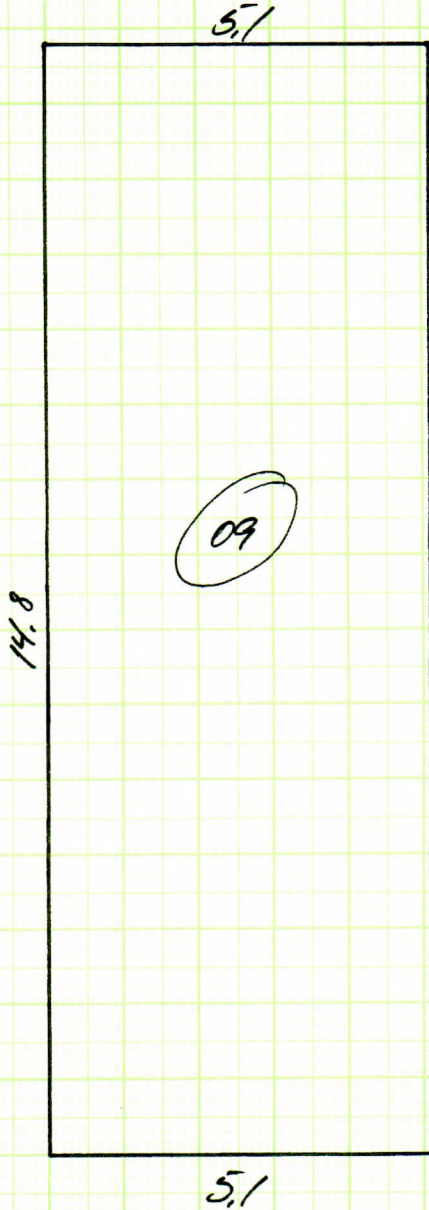

60
+ + + +
Mbl 10

Gudbjörn Einarsson
Klarastadir
Spingvalla breppur

02 1118 - 4949
0003 - 0000
8714

Bláanarstein úr timbri
byggð 1960

10 - 10.1 m²
42.0 m³

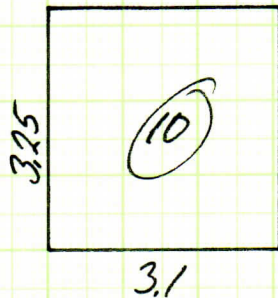
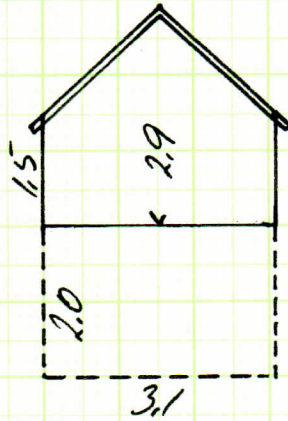

168
+ + + +
eblal 04

Guðbjörg Kimarsson
stærastadir
þingvallabreppur.

021118-4949
0003-0000
8714

Färhus ír skynskypu
byggð - 1930

04-215,9 m²
648,0 m³

