

SNID A-A

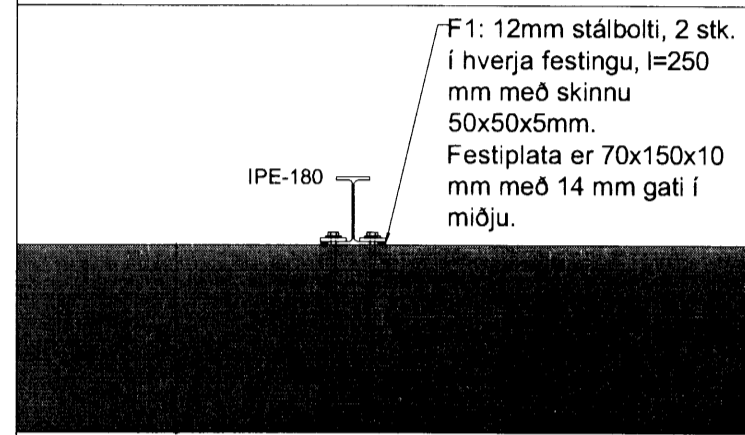

SNID B-B

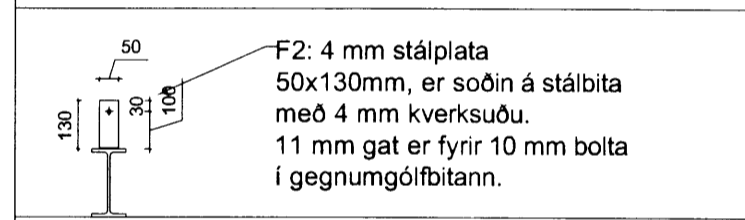

SNID C-C

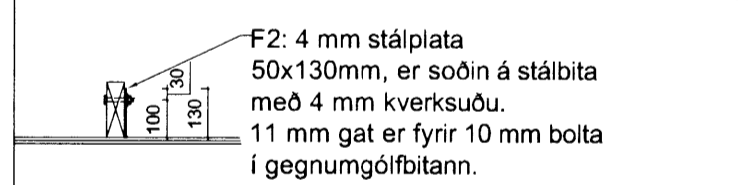

SNID C1-C1

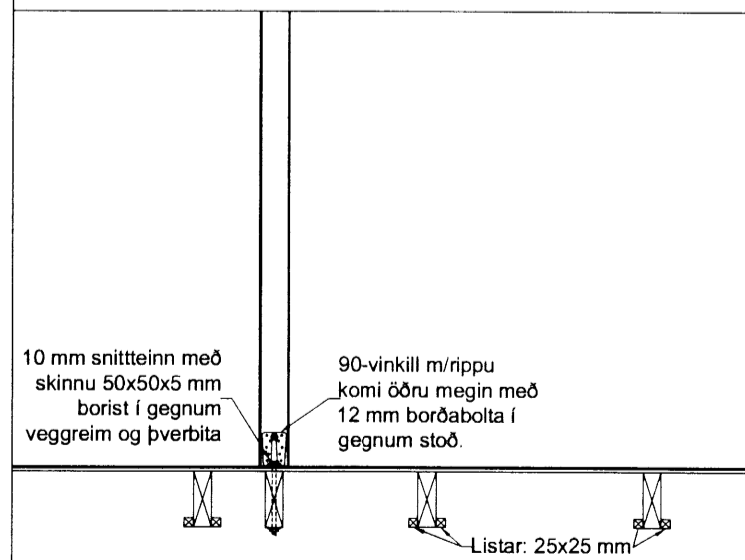

SNID D-D

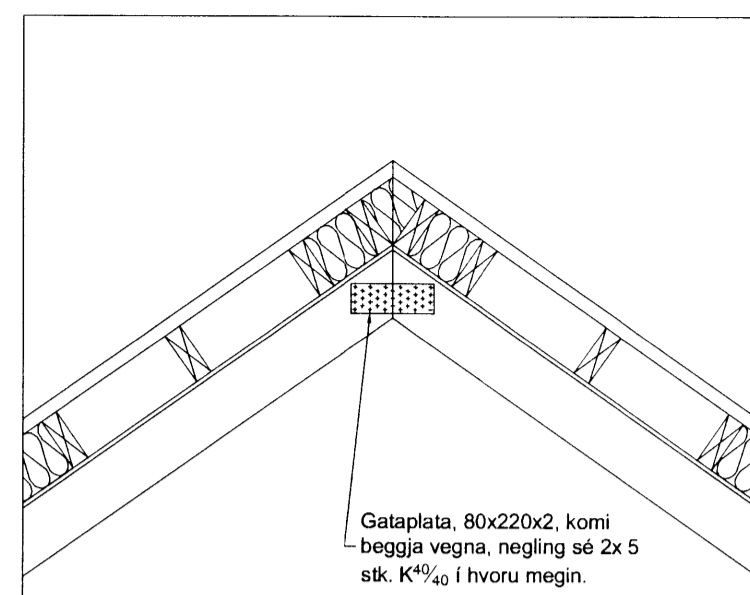
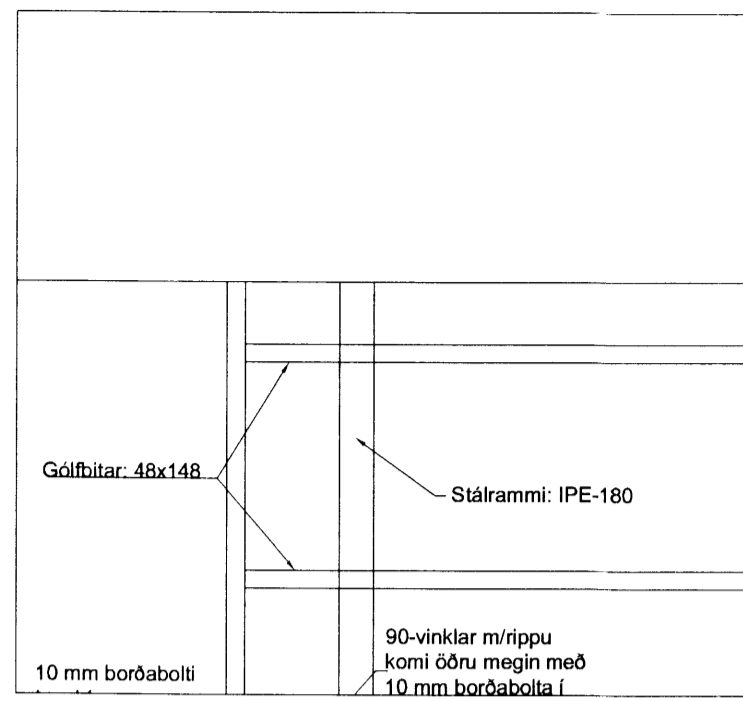

DEILI E

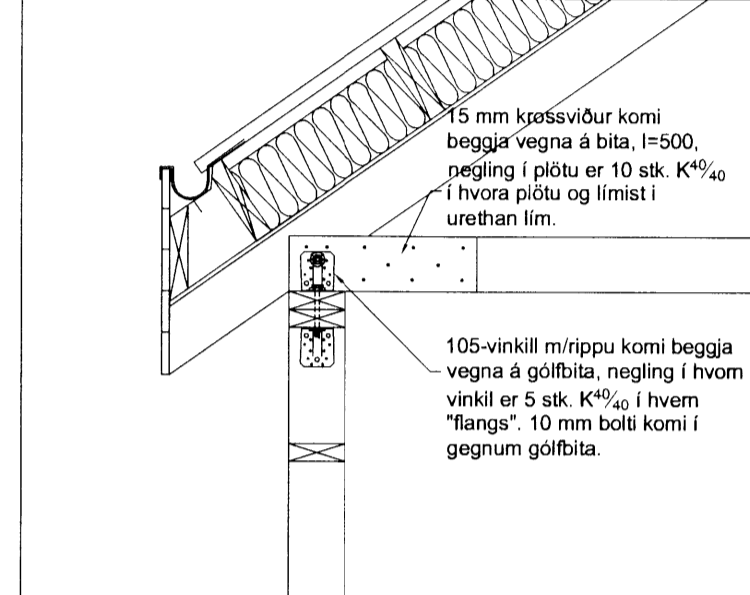

DEILI F

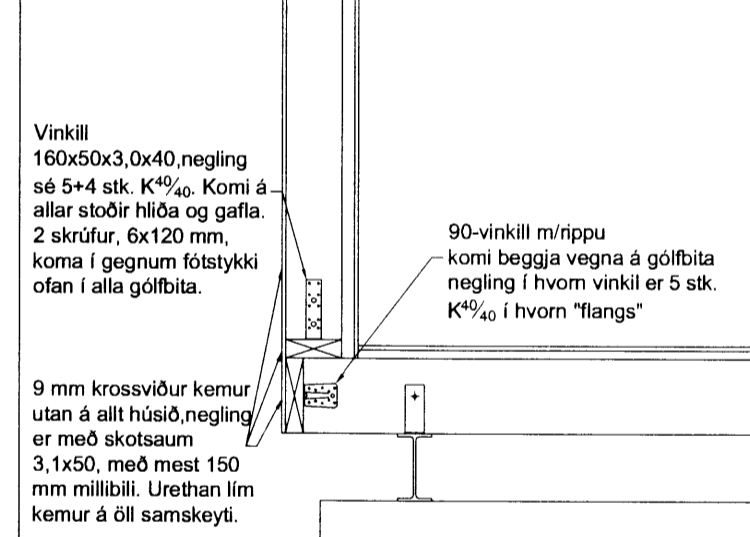

DEILI G

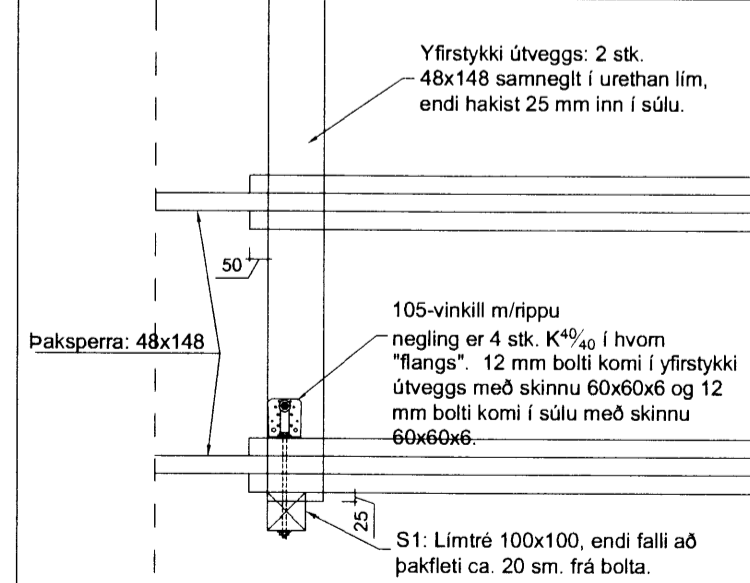

DEILI H

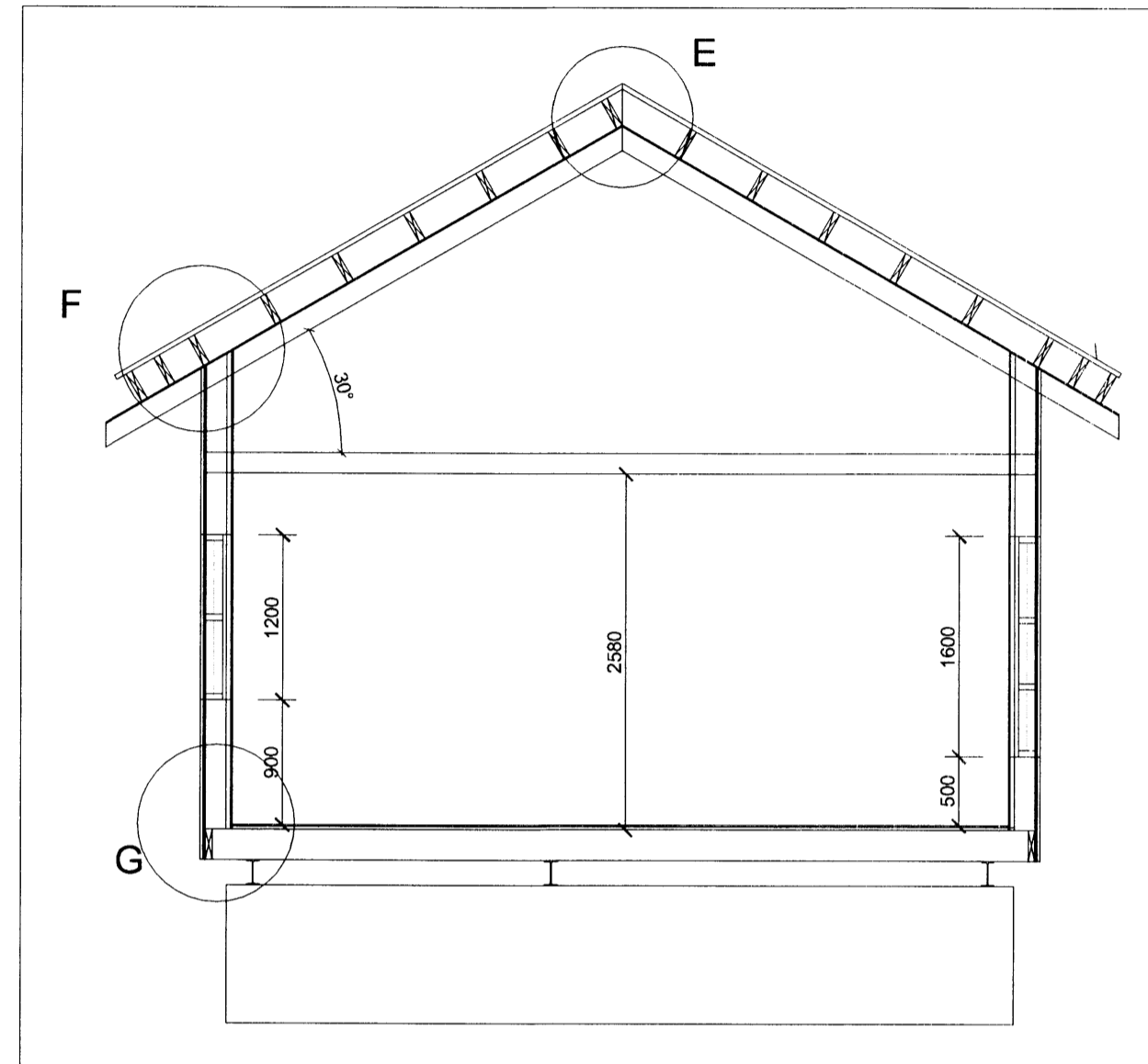

Skipulags- og byggingarfulltrúi Uppsveita bs.
Yfirfarið
 29 APR. 2014
 Byggingarfulltrúi

Sumarhús með grindarmál 6,0 x 15,6 m og þakhalla 30°.

Breytingar:	
HÚSEY Teikni- og verkfræðijónusta SELFOSSI	
Vinnustofa:	Stóru-Sandvík 4, 801 Selfoss. Sími 482-1738 / 898-9199 Netfang: samsb@simnet.is
Ás m. og réttindi ©:	Samuel Smári Hreggviðsson, byggingateknifræðingur, M.T.F.I. Kt.: 200752-4659
Viðfangsefni:	SKÁLABREKKUGATA 22, ÞINGVÖLLUM
Verklötu:	SNIDMYNDIR, DEILISNID OG FESTINGAR
Mælikvarði:	Teiknað/Reiknað: 1:50 og 1:20 ssh
Dagsetning:	Stóru-Sandvík 4, í mars 2014
Samþykkt:	<i>Sam. S.</i>
Verknúmer:	14-674
Teikn.nr.:	2-03