

V1, NORDURHLIÐ, 1:50

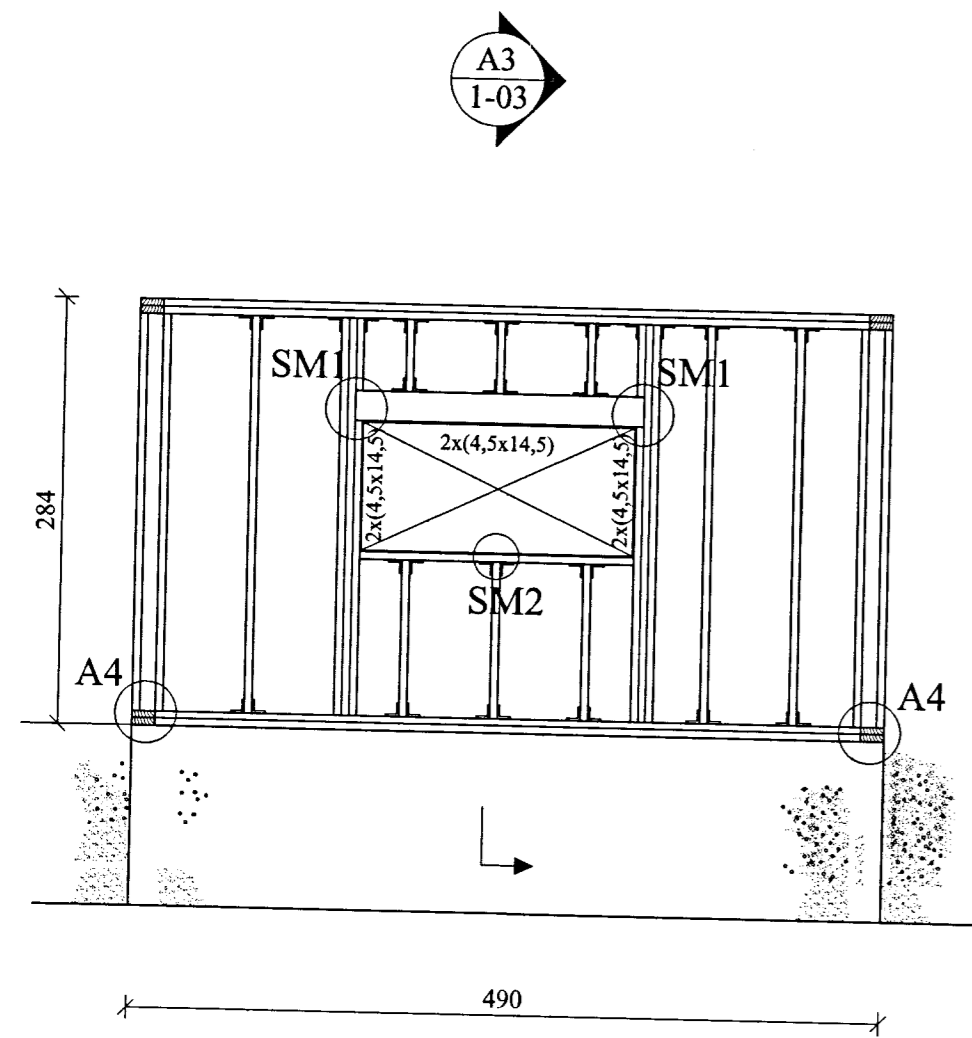

V2, AUSTURHLIÐ, 1:50

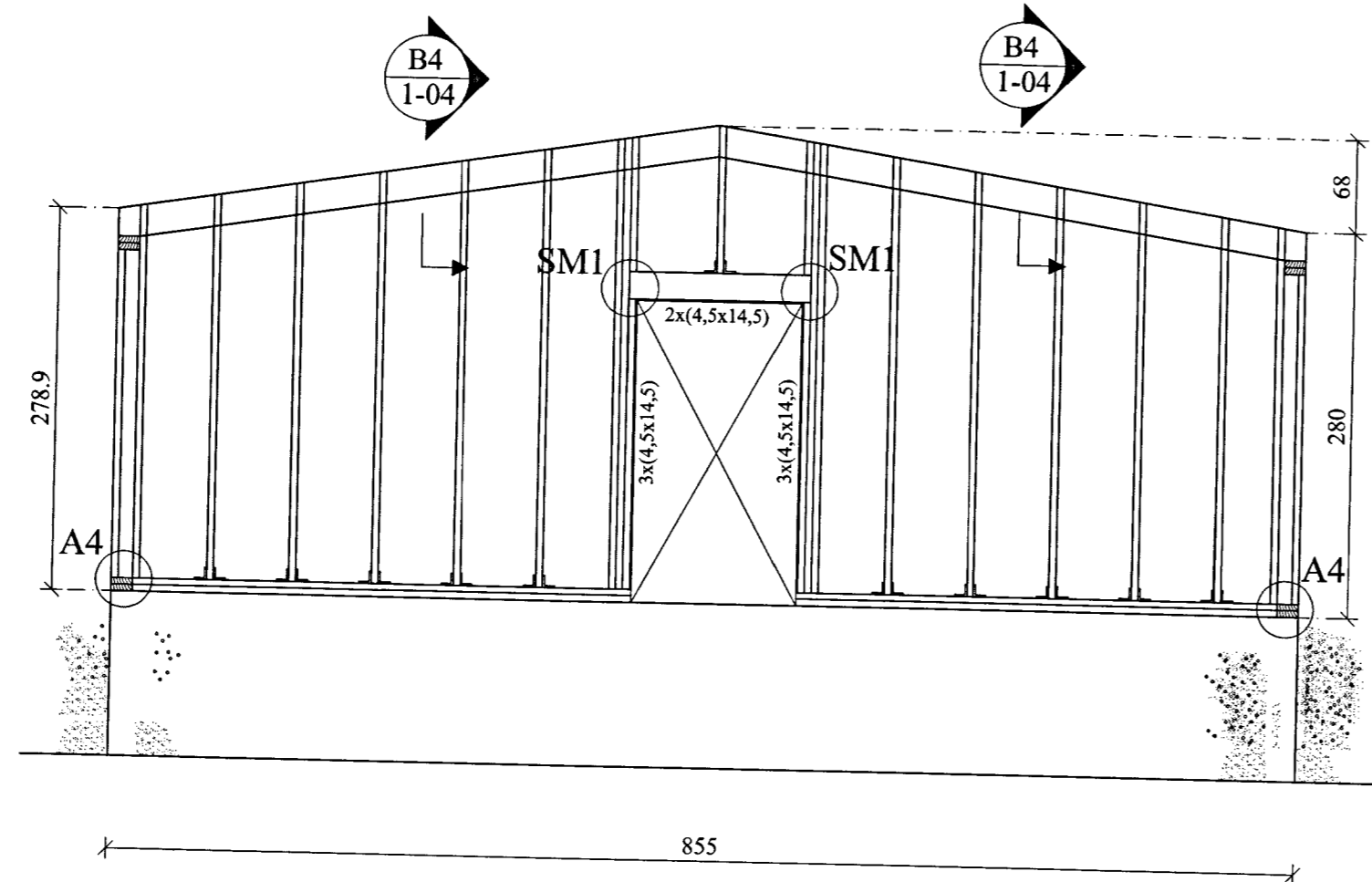

V3, SUÐURHLIÐ, 1:50

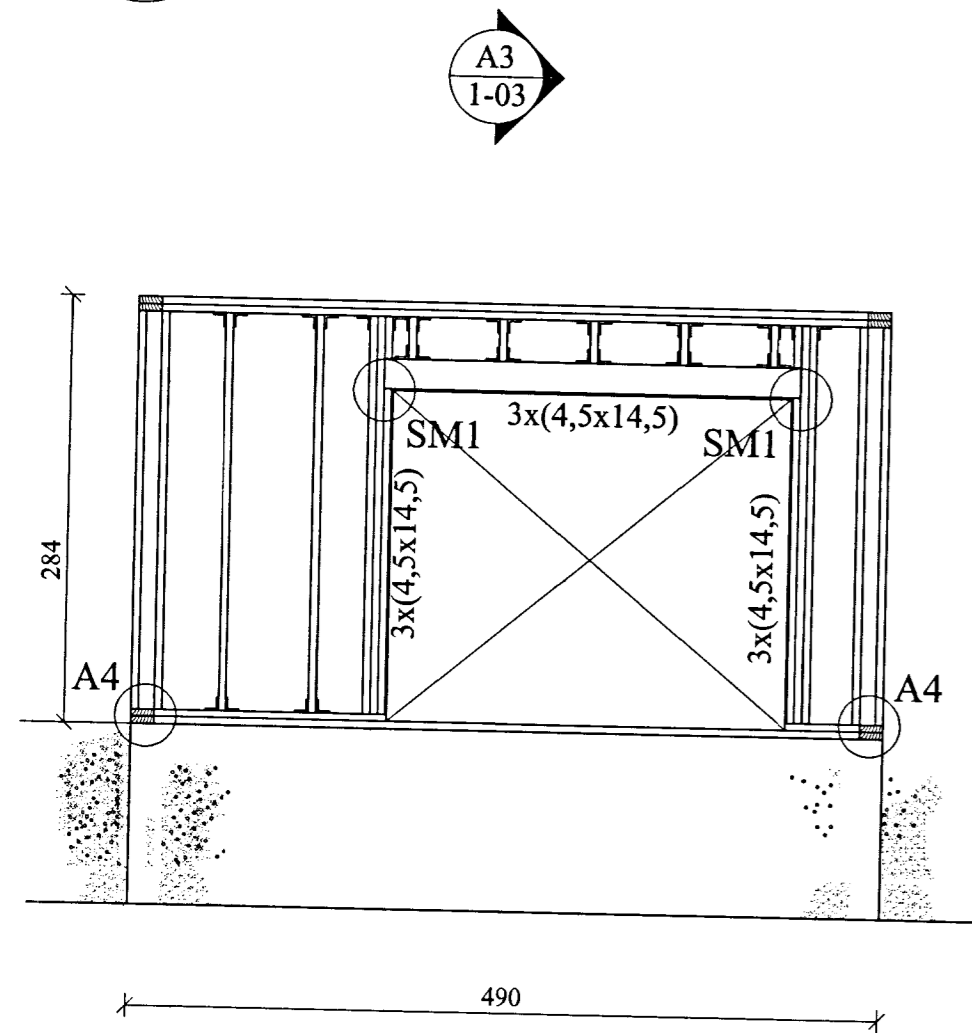

A3 SNIÐ. 1:10

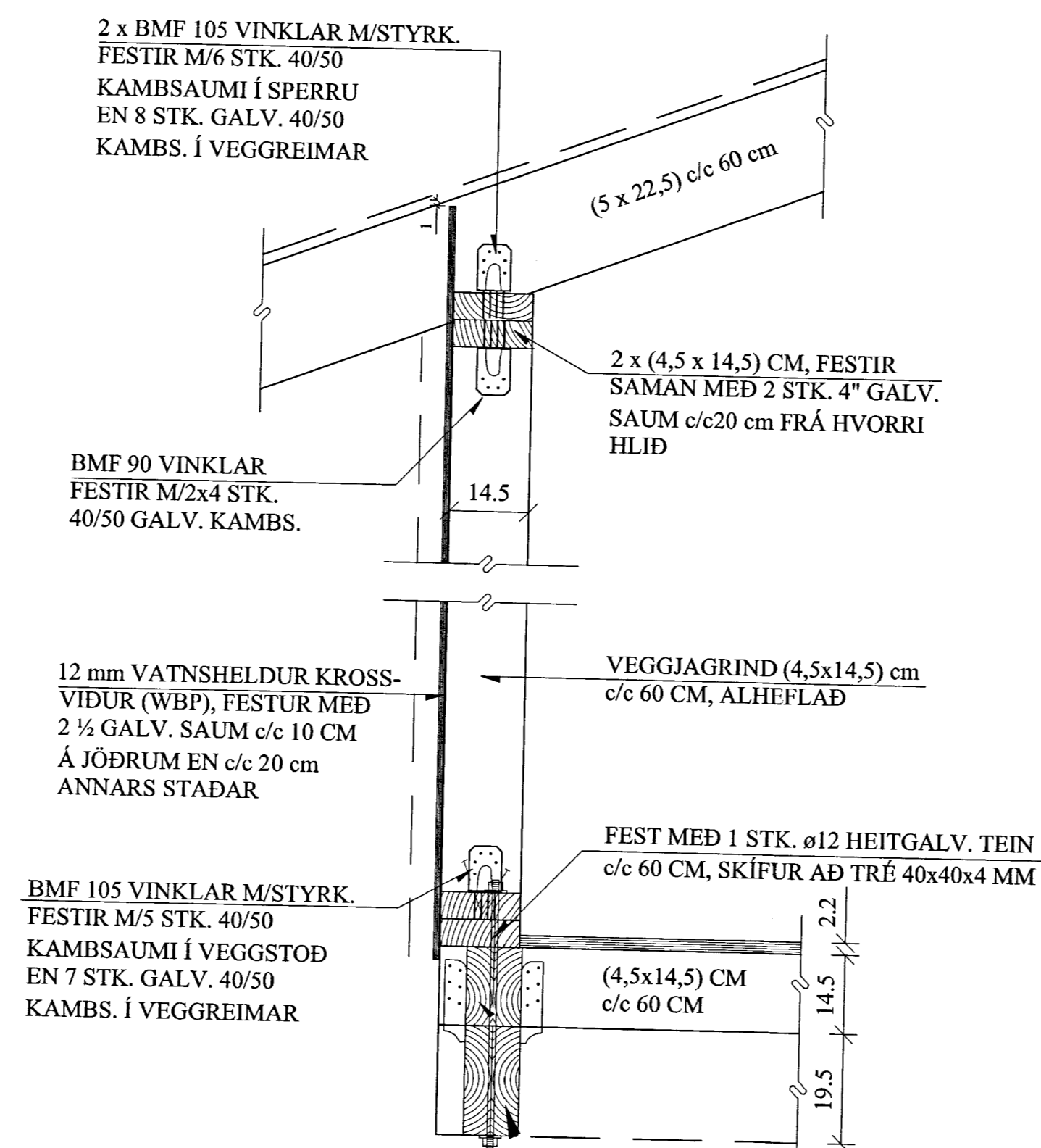

SM2 SÉRMYND. 1:10

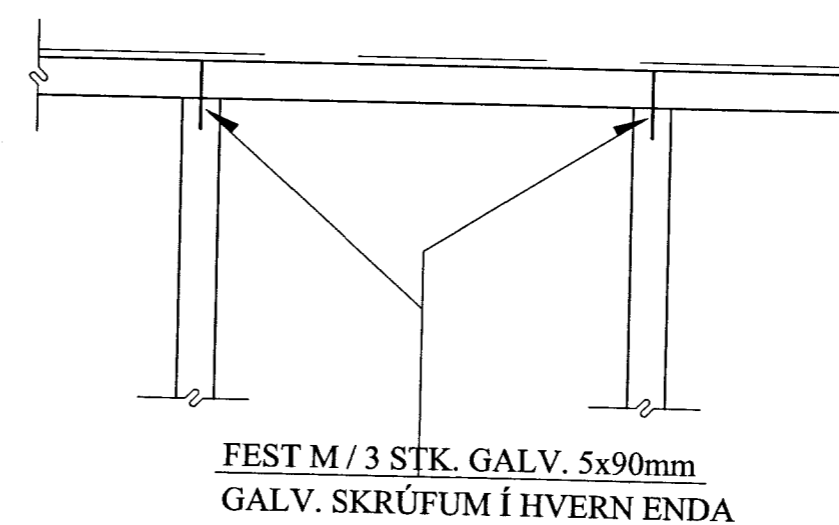

SM1 SÉRMYND. 1:10

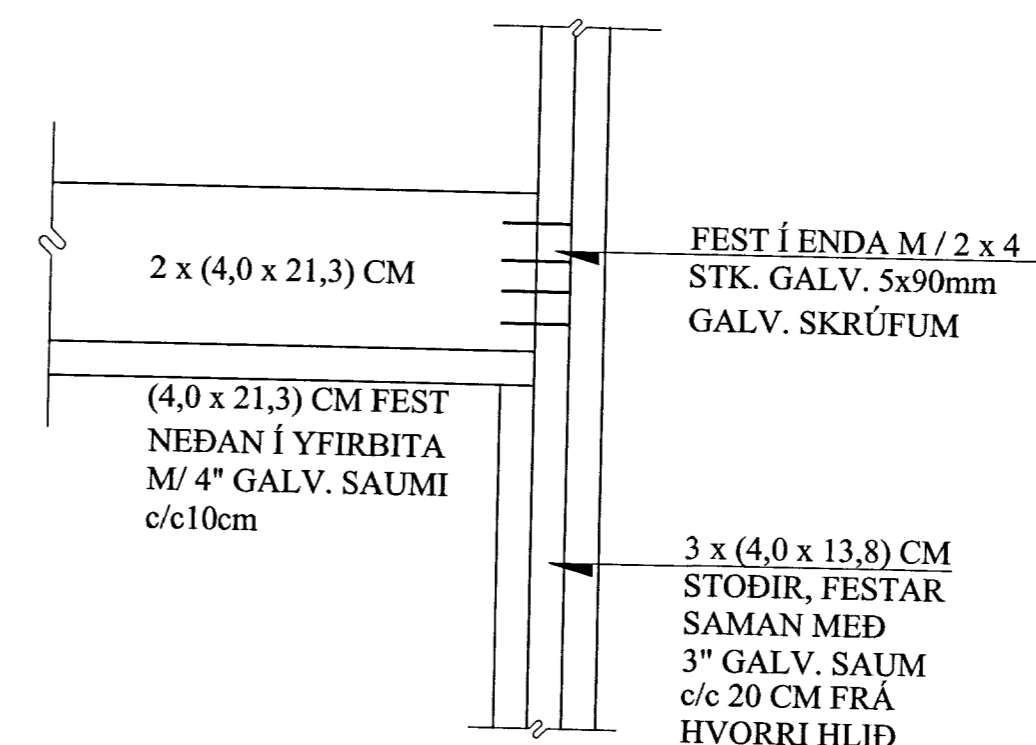

MÓTTAKIÐ
21. AUG. 2013
Gylf Þósson
Byggingarfræðingur

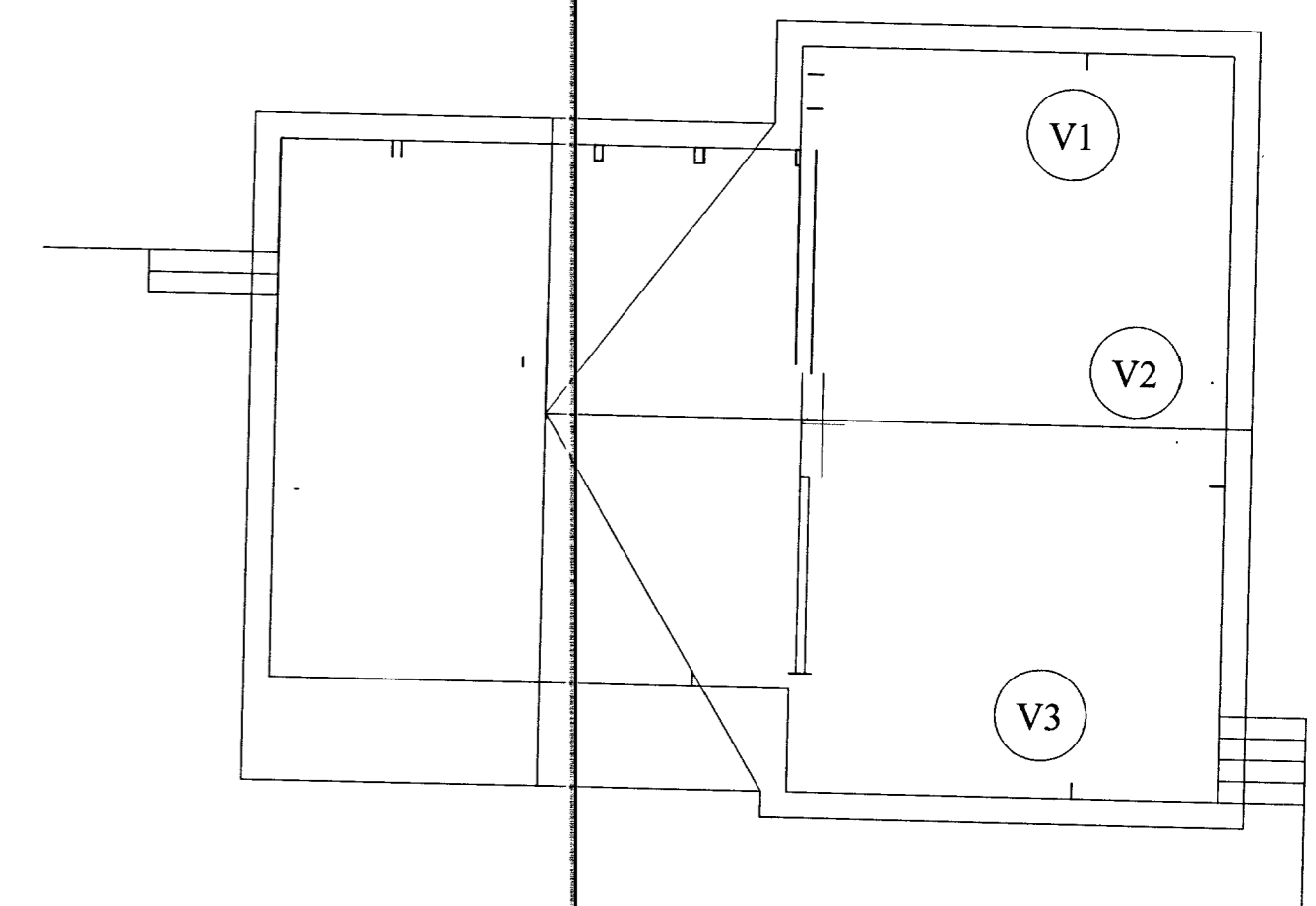

BREYTINGAR			

TILVÍSANIR:
SKÝRINGAR..... SJÁ TEIKN. NR. 1-01

Jakob

NEGLING KROSSVIÐS
Á JÖÐRUM : 2 1/2" HEITGALV. SAUMUR C/C 100MM
ANNARS STADAR : 2 1/2" HEITGALV. SAUMUR C/C 200MM

ÚTVEGGIR
45 x 145MM C/C 60CM
12 MM KROSSVIÐUR (WBP)

teikn.	JKR	Apr. '13	Útgefið:	08.05.2013
teikn.	VP	Apr. '13	Kvarði:	1:50, 1:20, 1:10
th.				
Stamp.				
FAGRABREKKA Í landi Snorrastaða				Nr. 1-03
Verkhúti ÚTVEGGIR, HLIÐARMYNDIR OG SKÝRINGAR. SNIÐ.		Jón Kristjánsson Byggingarverkefningur VJK ehf. Suðurlandsbraut 6 108 Reykjavík Sími: 537-0002 Fax: 773-3154 Kl: 210754-4629 Netfang: jokris54@gmail.com		