

1 1. hæð
1 : 100

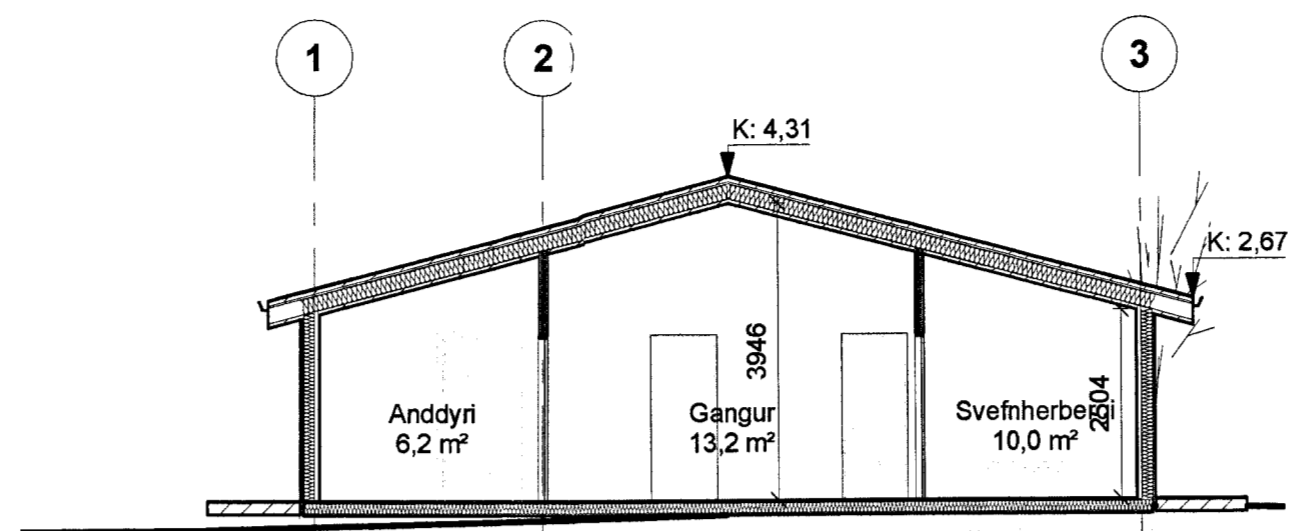

6 Snið A-A
1 : 100

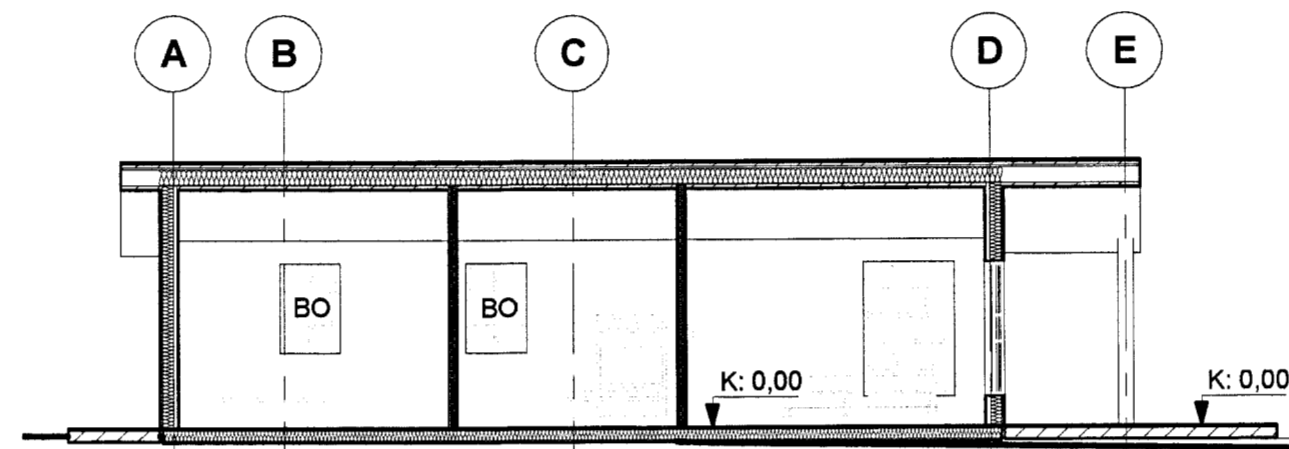

9 Snið D-D
1 : 100

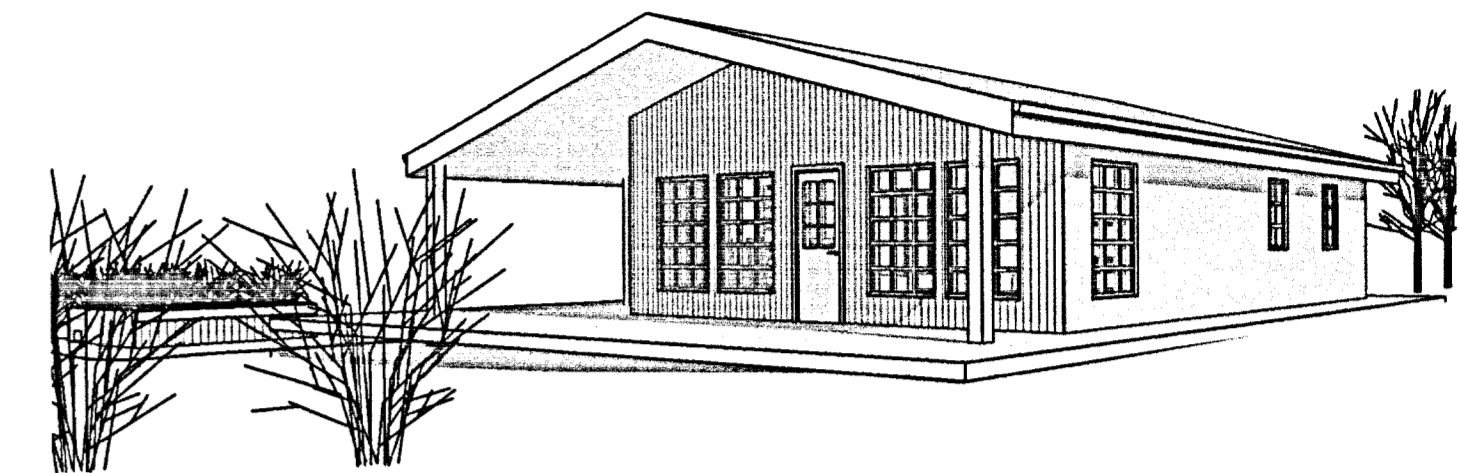

10 3D suðaustur

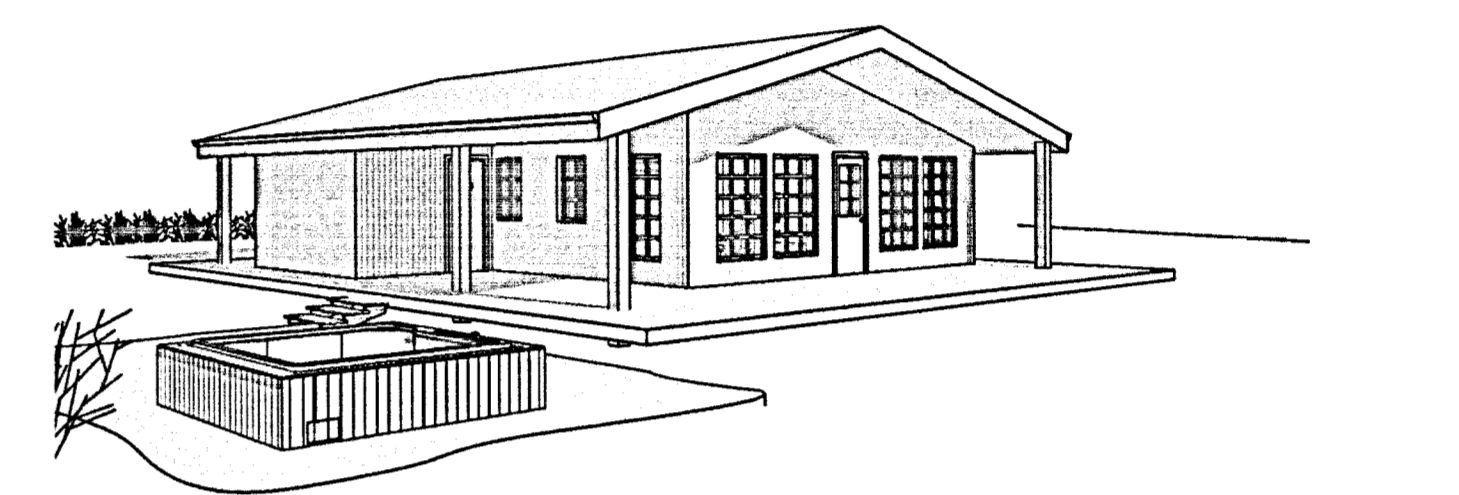

11 3D suðvestur

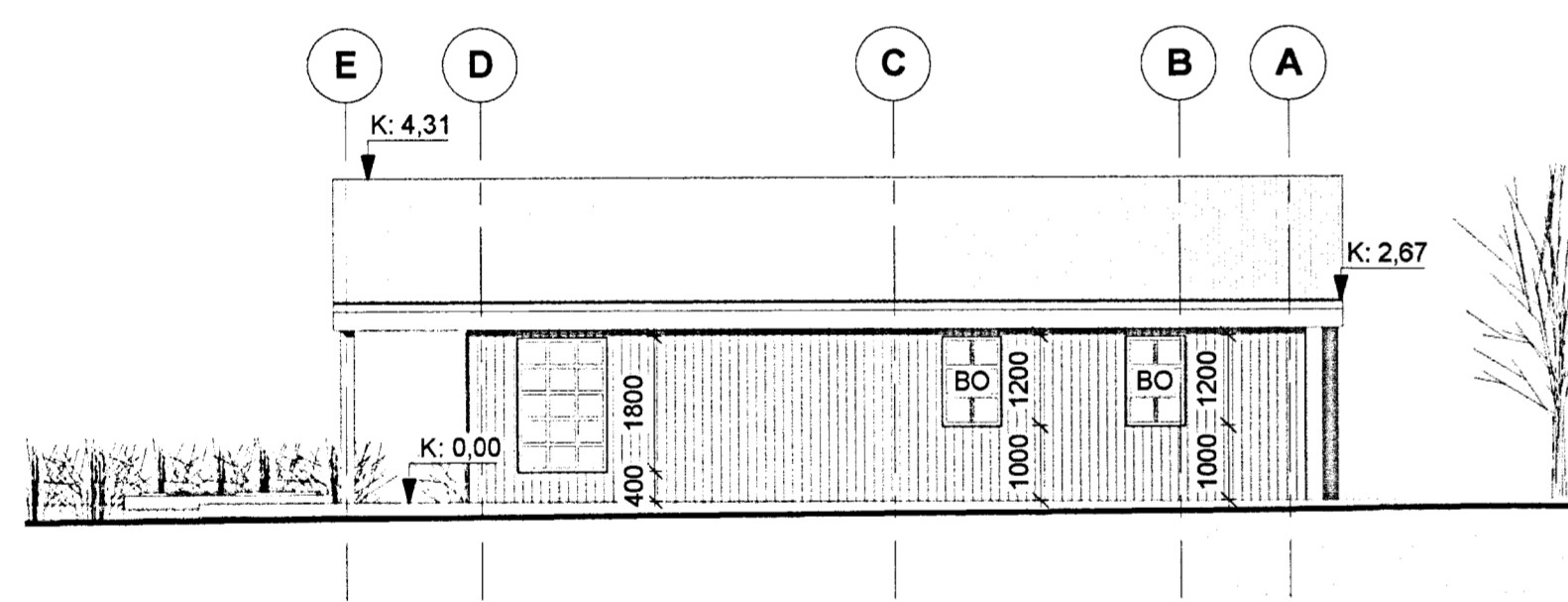

2 Austur
1 : 100

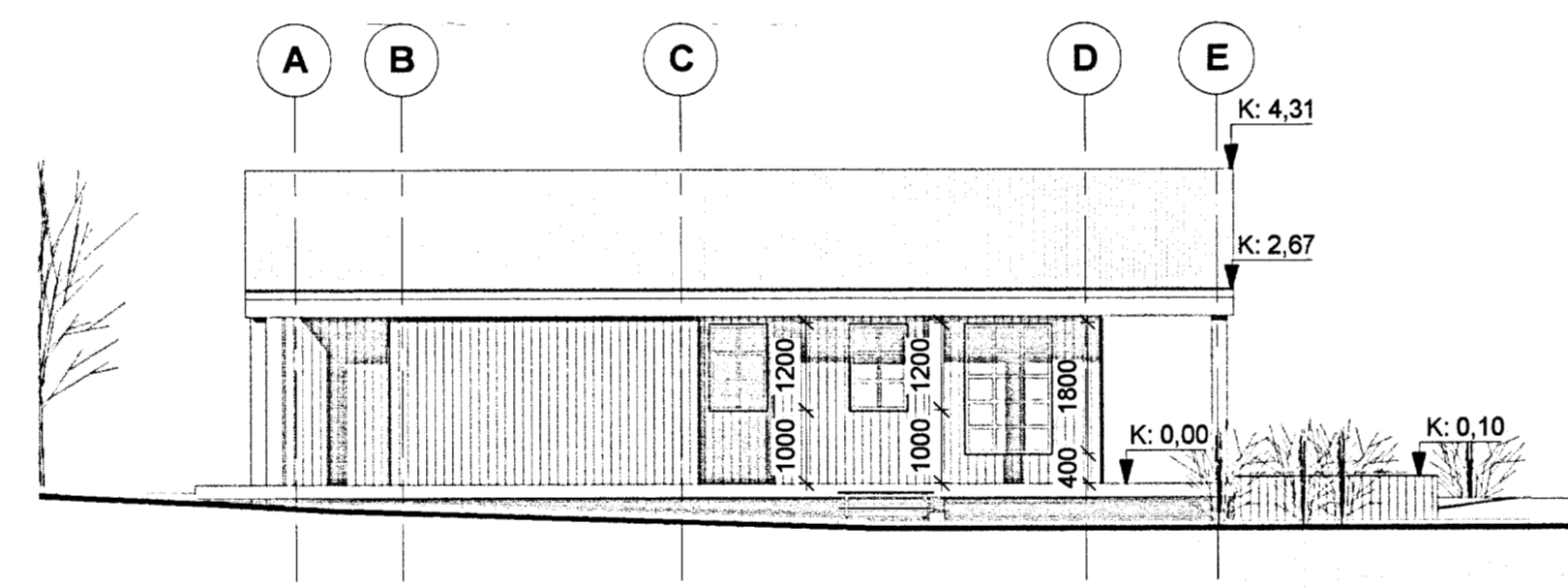

4 Vestur
1 : 100

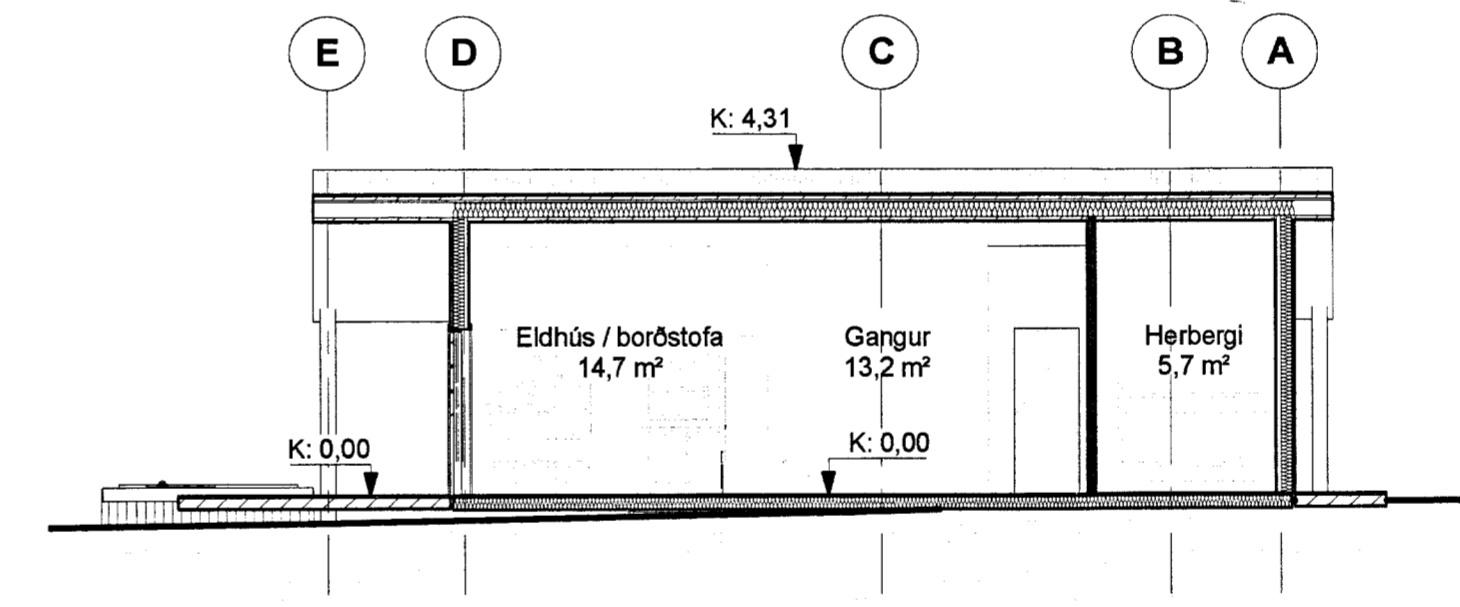

7 Snið B-B
1 : 100

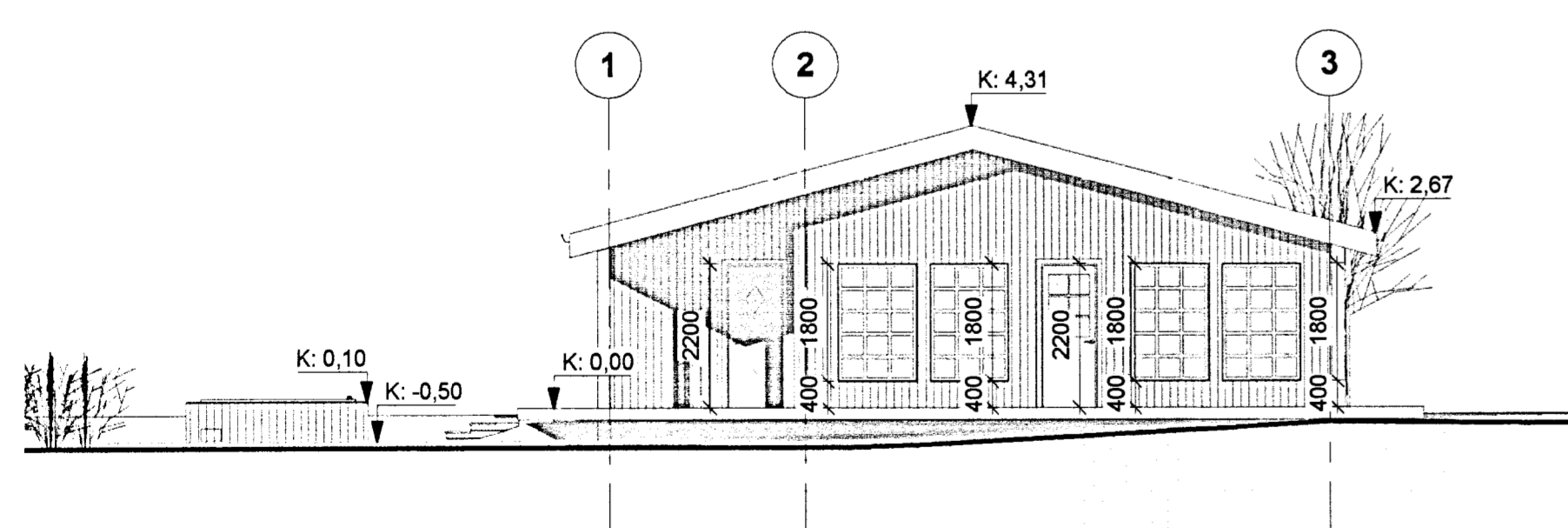

3 Suður
1 : 100

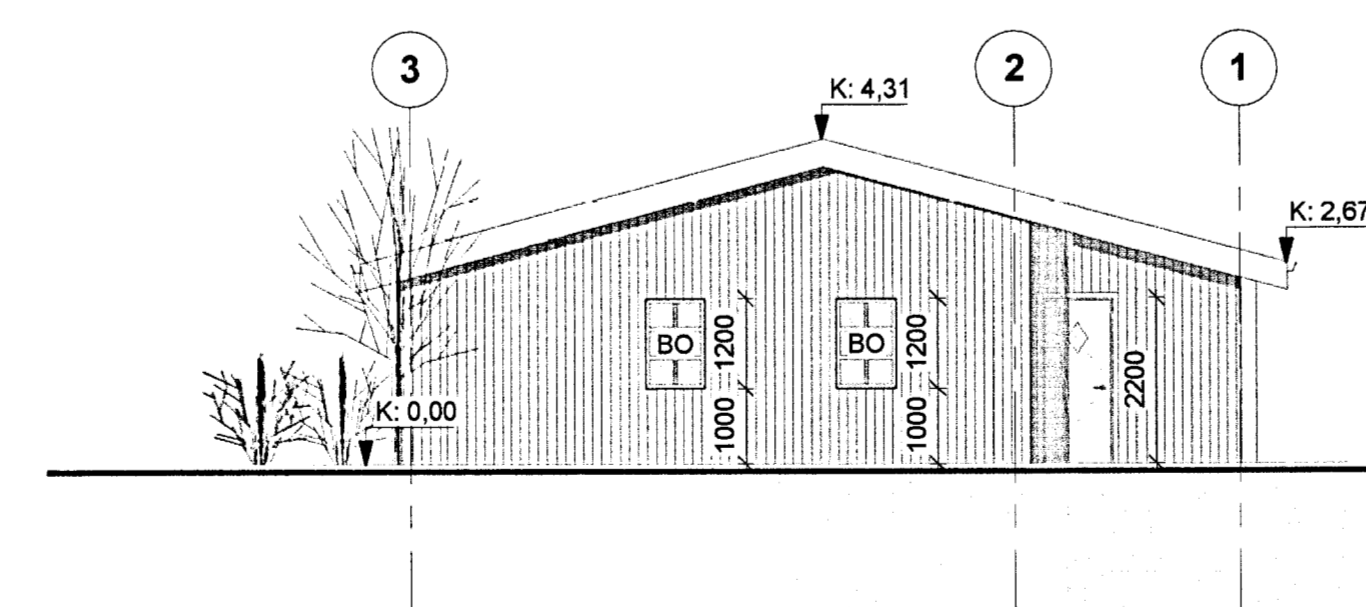

5 Norður
1 : 100

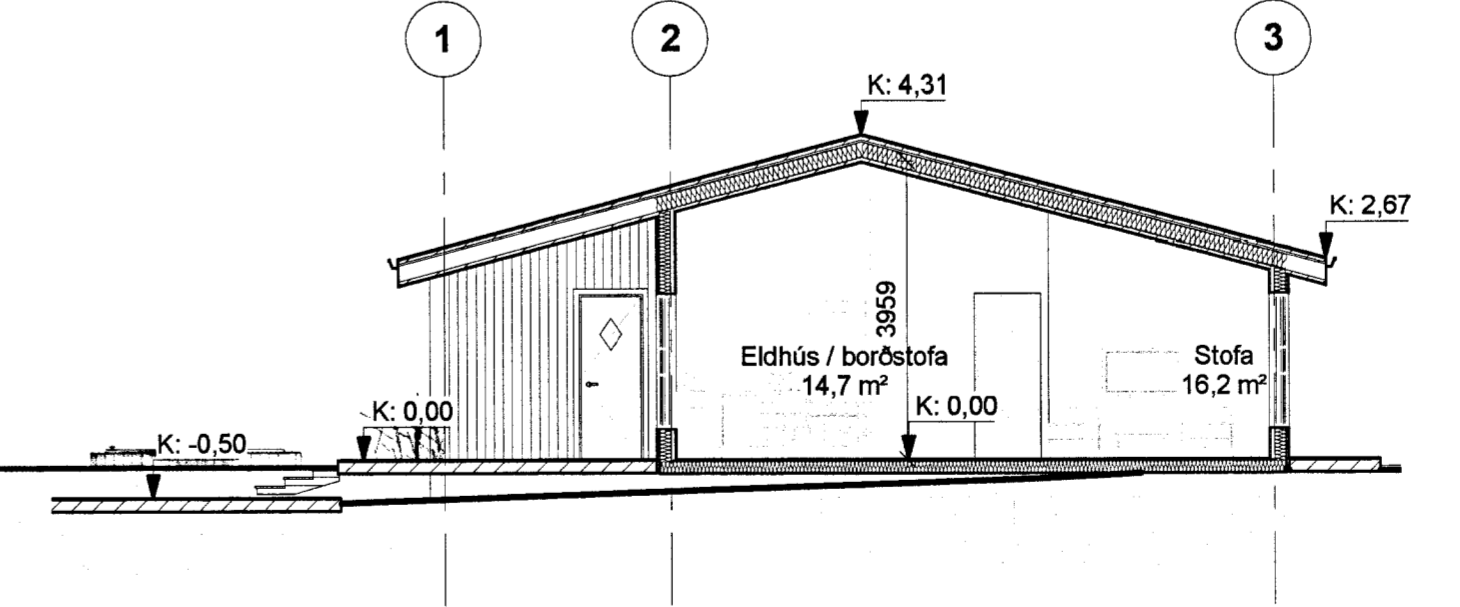

8 Snið C-C
1 : 100

SAMÞYKKT
17. MAJ 2013
Ragn Guðmundsson
Lögfræðingur og stjórn. Arkitekt og Flóðar.

B	16.5.2013	Máseining á grunnmynd	RLB
A	7.5.2013	Máseining gluggar huðr, etaðr BO	RLB
Útg.	dagr.	skýring	teiknað

Skýringamynd

Sumarihus - Útey 1

Heimilisfang: Útey 1 - Land 168179
Sveitarslag: Breiðárgarbyggð
Vesturlög: arkitektar
Skýringartexti: Grunnmynd, Útlit, sniðningar og 3D

hannað / teiknað: RLB	staðgætt: 8721-3-500001.40
viðfarið / samþykkt: RLB	landnúmer: 168179
maillíkarvart: 1 : 100	

Arkitekt:	arkitekt fól	H: 161161-2769
○ Arnar Pó. Jónsson	arkitekt fól	H: 010174-4819
○ Björg Tellefsen	arkitekt fól	H: 010400-6589
○ Þeim Guðmundsson	arkitekt fól	H: 170174-3059
○ Egill Guðmundsson	arkitekt fól	H: 210152-6669
○ Þorvaldur L. Björnsson	byggingarfræðingur tfl	H: 210172-3829

Arkitektarfélag Arkís
Háskotvegur 2, 105 Reykjavík, H: 531107-0550
Sími: 511 2050, Fax: 511 2056, www.arkis.is, netfang: arkis@arkis.is

dagsetning: 18.04.2013
verti: 13-163
ARKÍS arkitektar (99) 1.02 B
teikning breyting

FRUMSALA - Breyting
ARKÍS ER EKKI AUKAVERK TILGÆTNAÐS Eða TILGÆTNAÐS