

HNAUS Villingaholtshreppi - stækkun
 Árnessýslu

Samþykkt
 24 JUNÍ 2008
 Byggingarfulltrúi uppsveita Árnessýslu

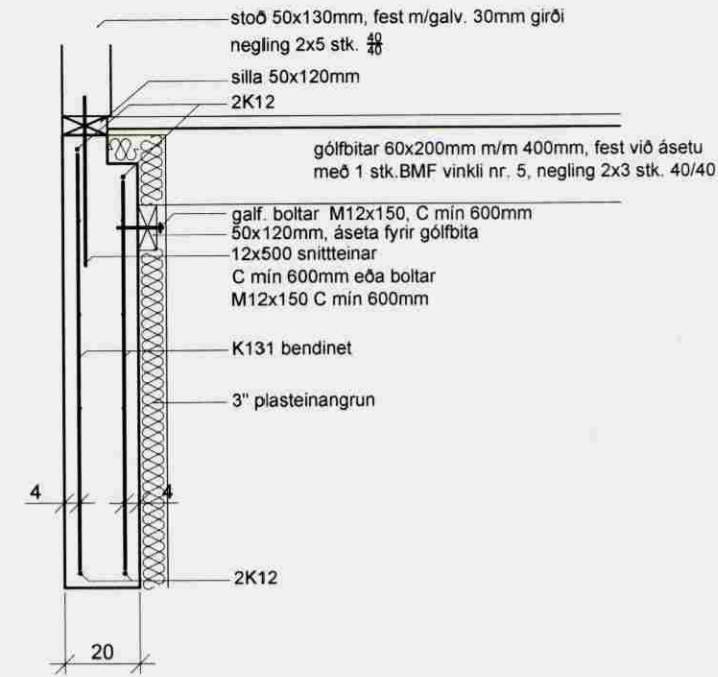

Snið B - B 1:20

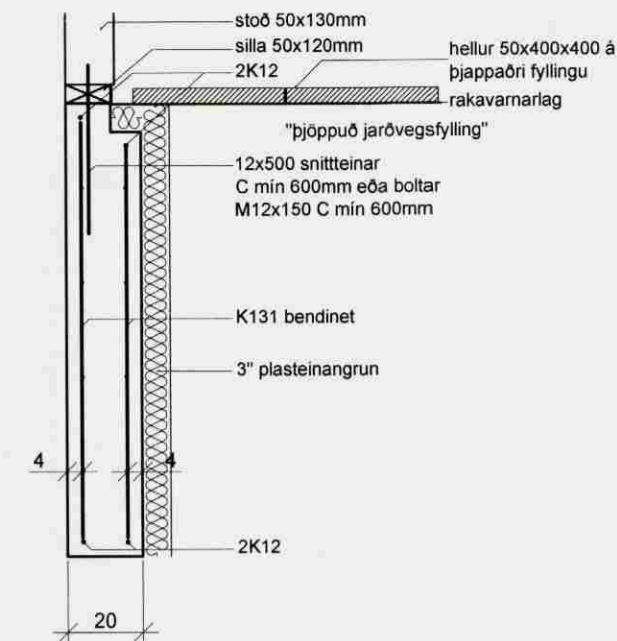

Snið A - A 1:20

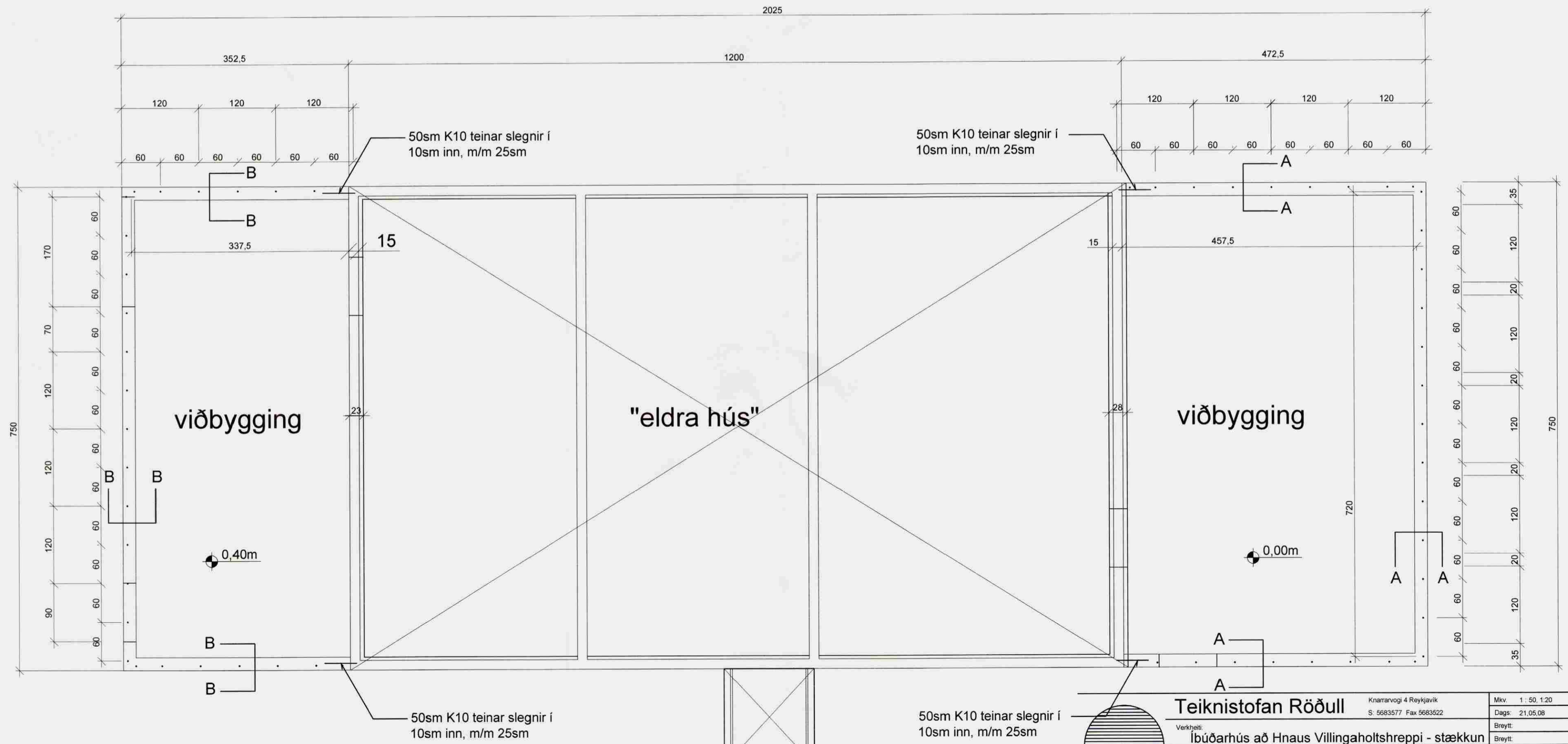

Grunnmynd sökklá 1:50

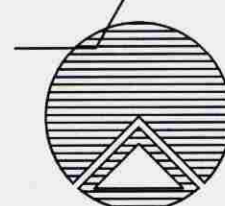

Teiknistofan Röðull

Verkhjalli: **Íbúðarhús að Hnaus Villingaholtshreppi - stækkun**
 Verkhjuti: **Grunnmynd sökklá og snið**
 Helgi Gunnarsson kt. 050350-4879 h.s. 5544708 gsm 6921020 nmt. 8533489
 Jón Rafns Antonsson kt. 240347-2539 h.s. 5670775 gsm. 8928377 nmt. 8528377

Knarrarvogi 4 Reykjavík S: 5683577 Fax 5683522	Mkv. 1: 50, 1:20 Dags: 21.05.08	Hannað: Jón Teiknað: Jón
	Breytt:	Yfirfarð:
	Breytt:	Fjöldi blaða:
	Breytt:	Blað nr:
	Breytt:	2.01