

Samþykkt  
27 JUNI 2006  
*Hönnun*  
Byggingarfulltrúi uppsvæta Árnessýslu

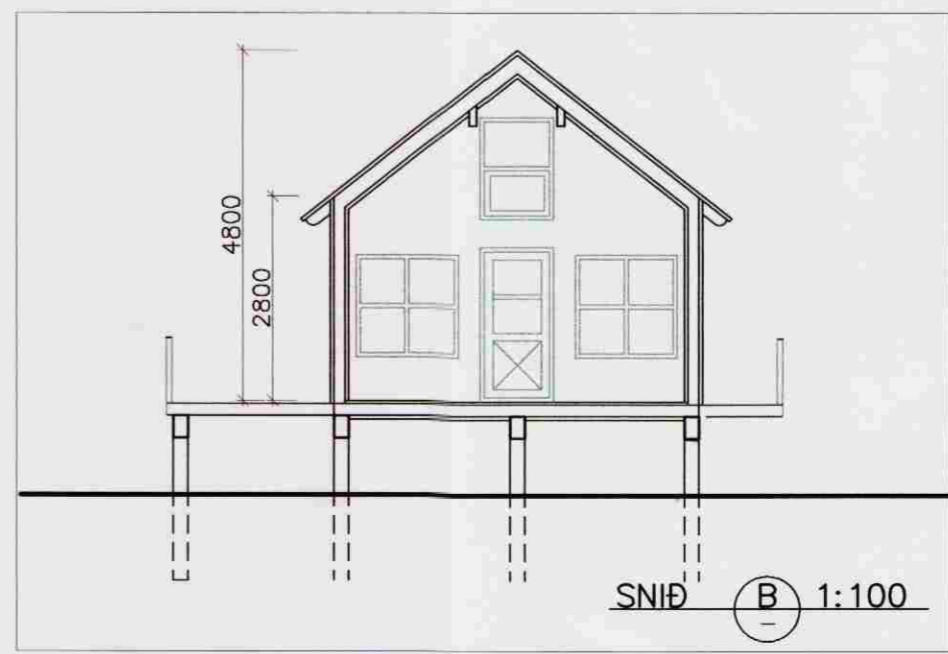
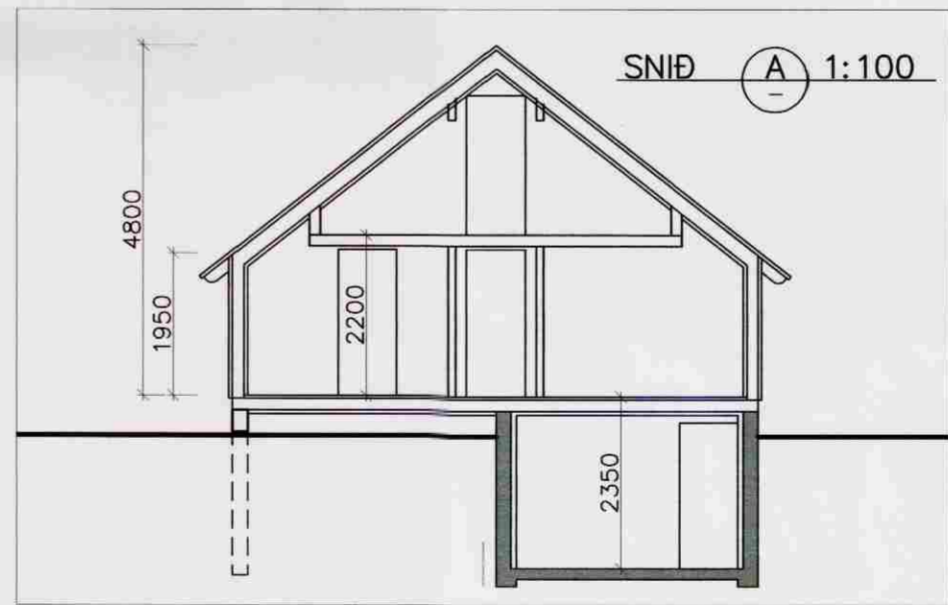
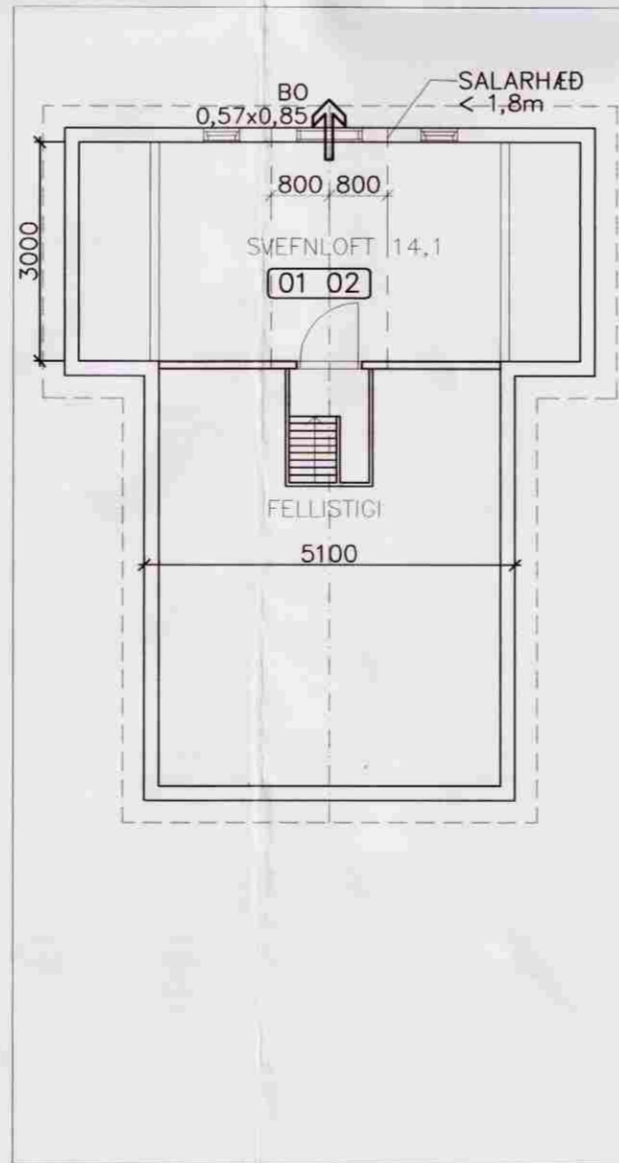
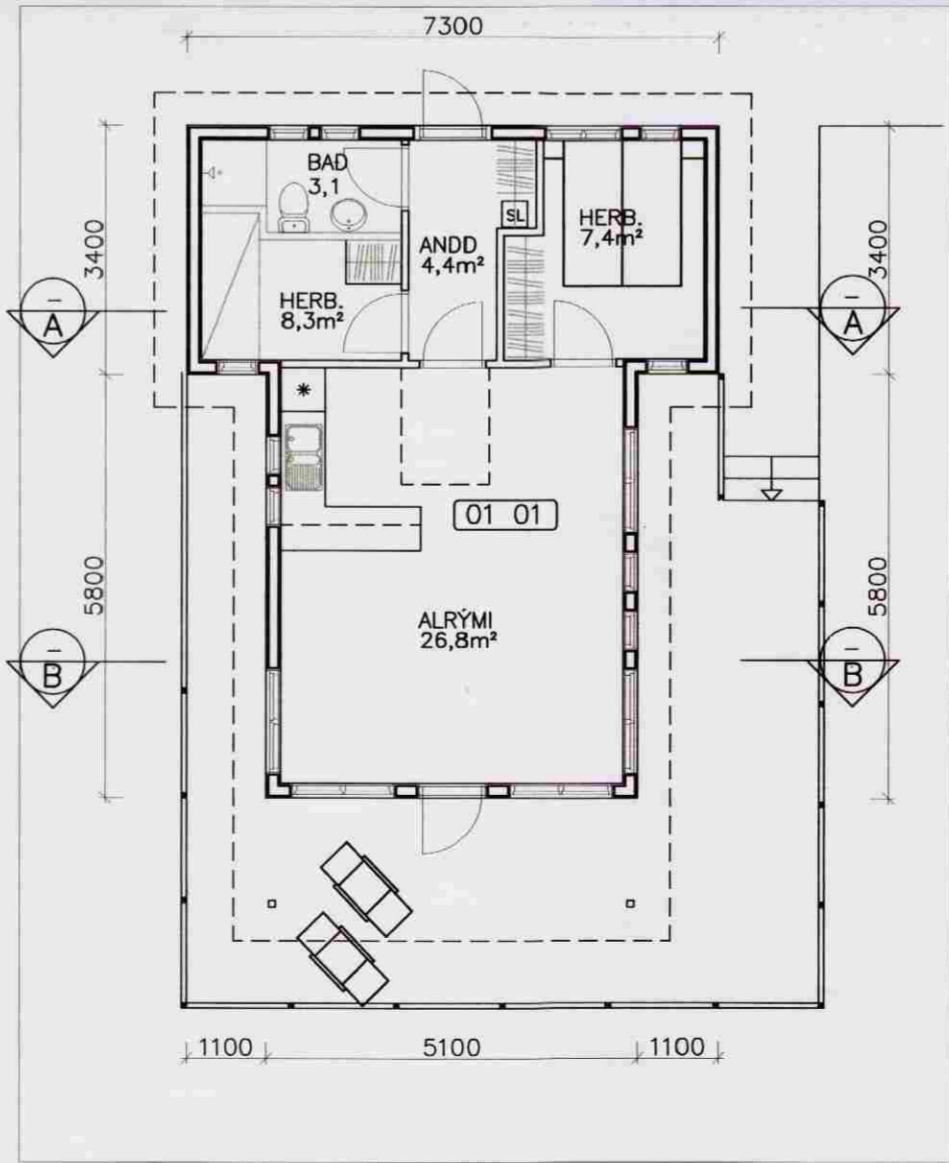
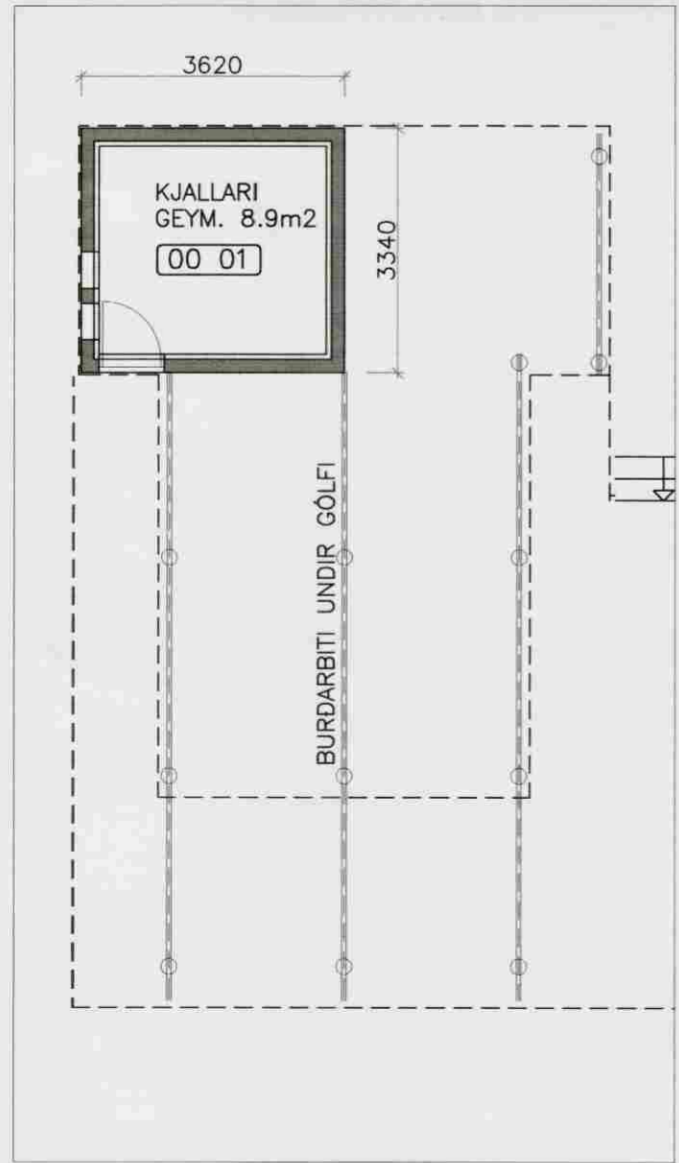
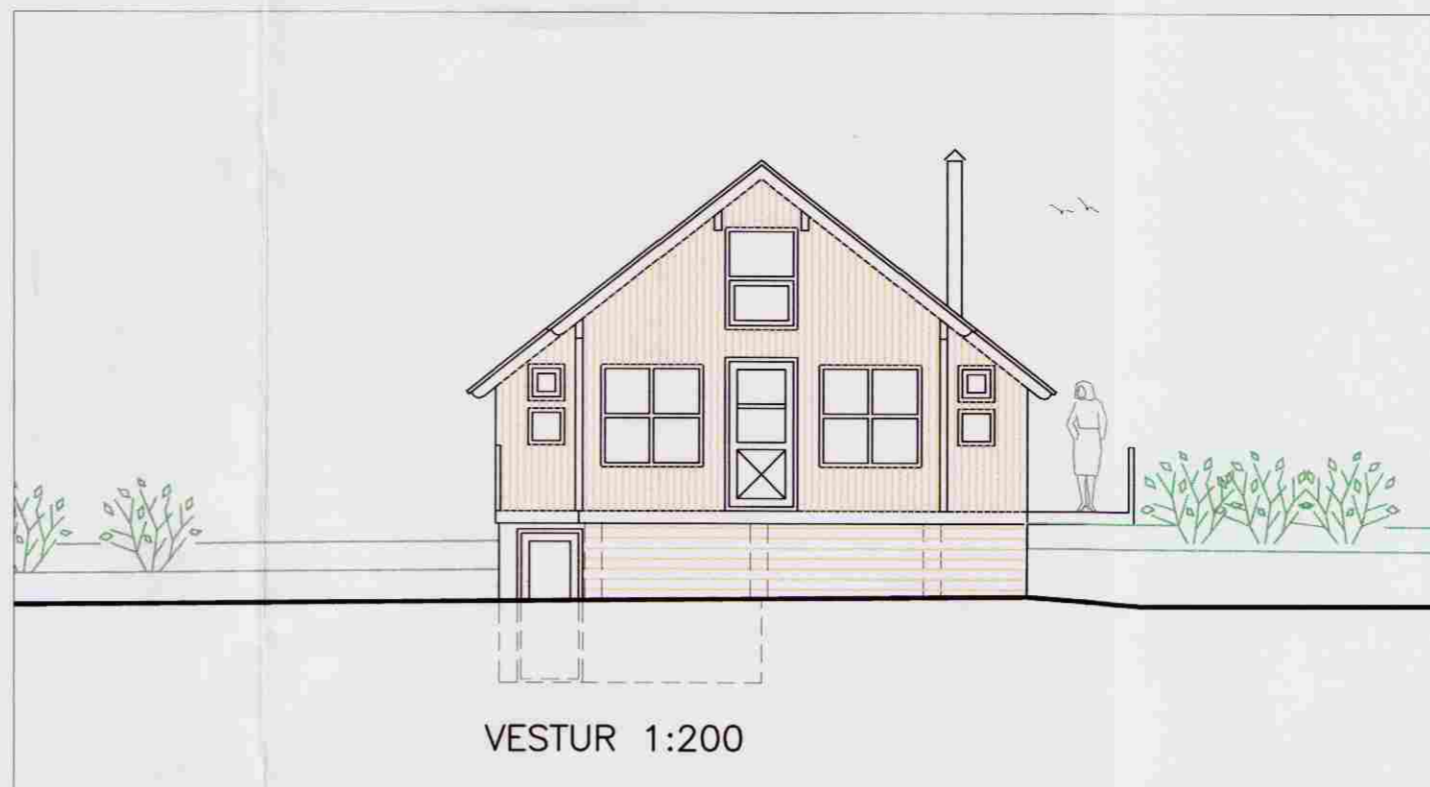
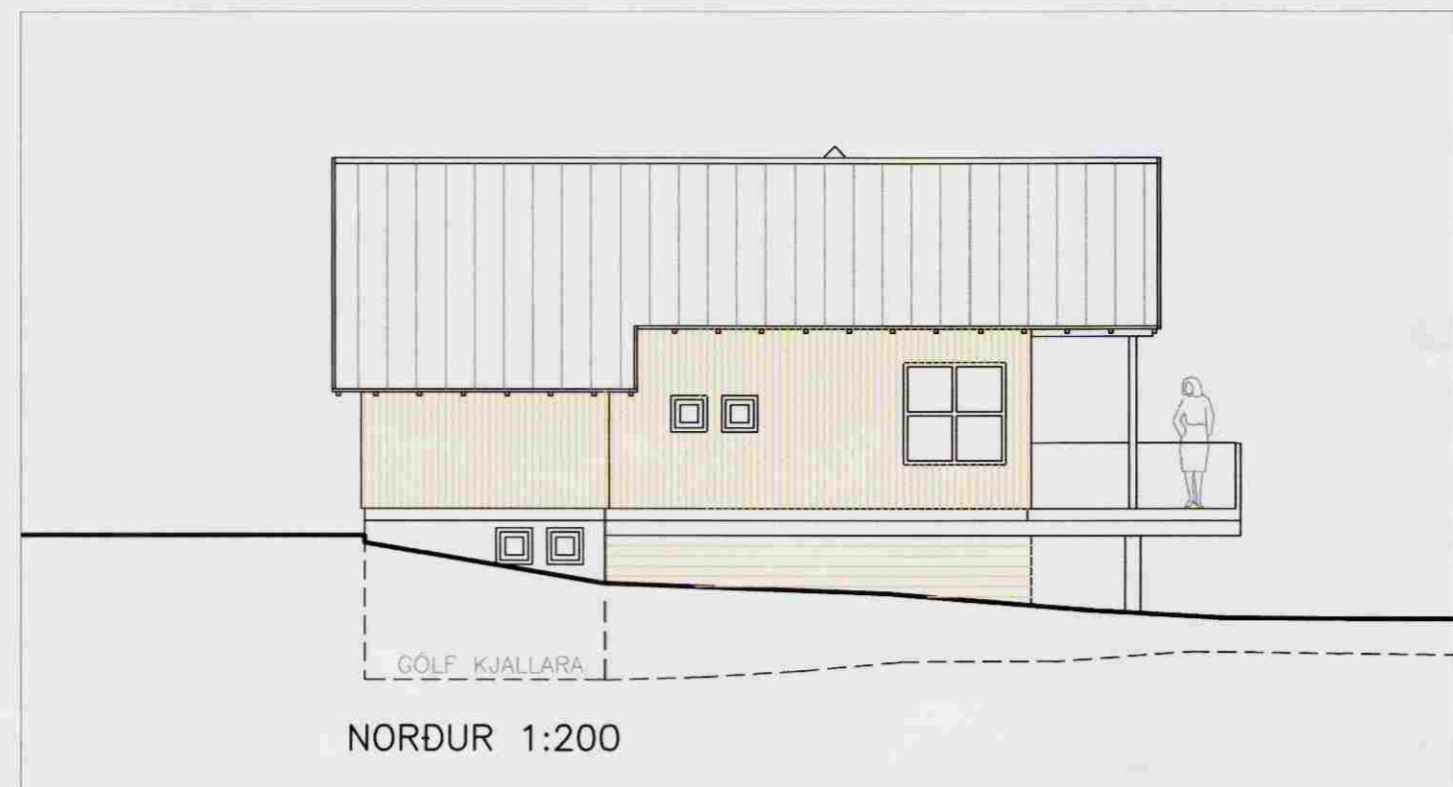

**SKÝRINGAR**

UPPHAFLEGIR UPPDRÆTTIR AF HÚSINU ERU FRÁ TEIKNISTOFUNNI HÖNN SELFOSSI. Á UPPHAFLEGU UPPDRÁTTUNUM KEMUR EKKI FRAM STEYPTUR KJALLARI OG GRUNNMYND SVEFNLOFTS VANTAR EINNIG Á UPPDRÆTTINA.

01 01 NOTEINGANÚMÉR

HELSTU STÆRDIR: - SJÁ SKRÁNINGARTÖFLU (VIÐBYGGING 2006)

	FLATARMÁL	RÜMMÁL
KJALLARI:	12,1 m²	28,4 m³
1. HÆÐ:	54,4 m²	195,7 m³
SAMTALS:	66,5 m²	224,1 m³
MILLIPALLUR:	17,6 m²	
BOTNPLATA:		10,9 m³

KIDJABERG 11 GRÍMSN, SUMARHÚS

REYNDARTEIKNING: Málkvarði

GRUNNMYNDIR, ÚTLIT OG SNID 1:100

Hönnuð: EI Teiknað: EI Yfirfarið: Daga: 15.06.2006

Síð á disk: Verkr. Bl. nr. A-0

Samþykkt: *Erlingur Ingvason*

ERLINGUR INGVASON KT: 280152 4399

**HS- HÖNNUNAR SETRIÐ ehf**

Austurvegur 5, 800 Selfoss, Sími: 482 3900, 899 6003, Fax: 482 3914.

KJALLARI, GRUNNMYND 1:100

1. HÆÐ, GRUNNMYND 1:100

MILLILOFT, GRUNNMYND 1:100

SNID B 1:100