

Sampykkt
 30. JULI 2008
 Byggingarfulltrúi uppsveita Ámessýslu

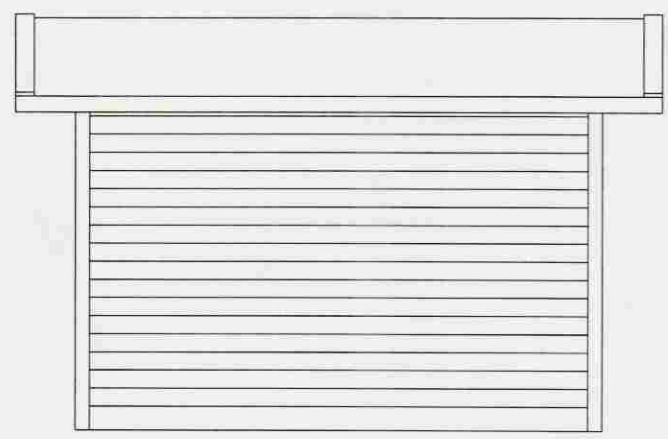

Norðurhlið

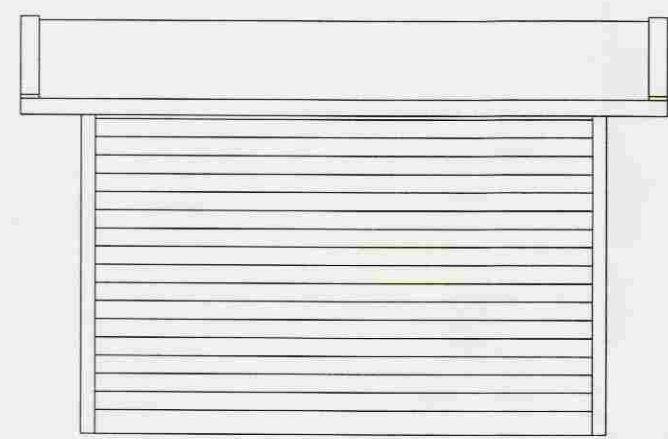

Suðurhlið

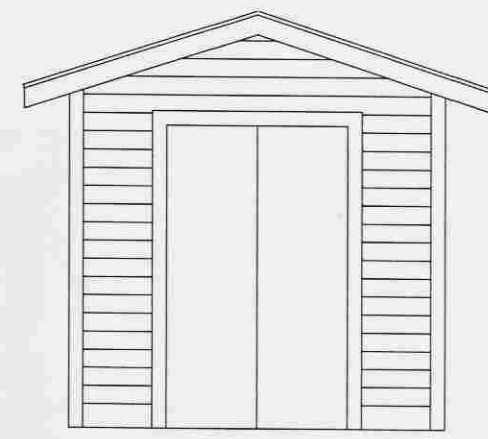

Vesturgafi

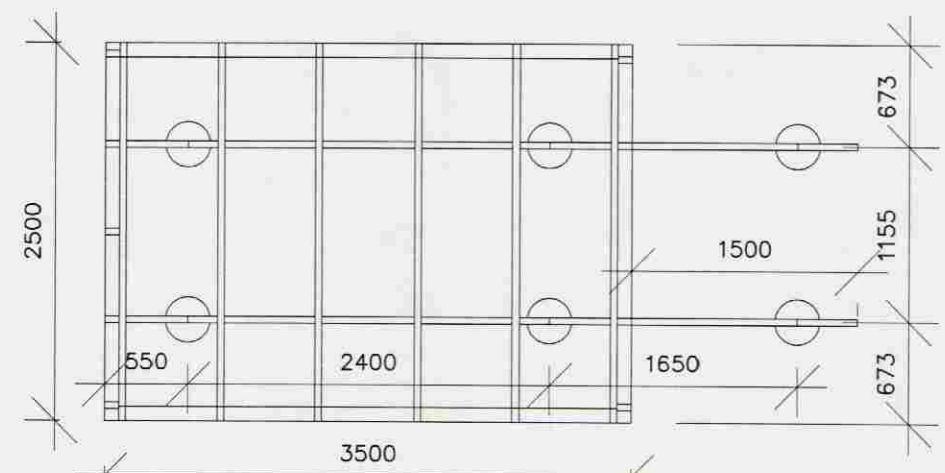

Grunnmynd

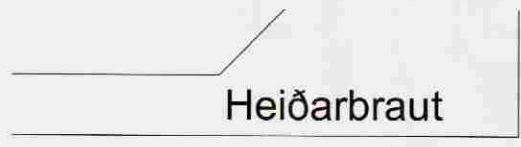

Heiðarbraut

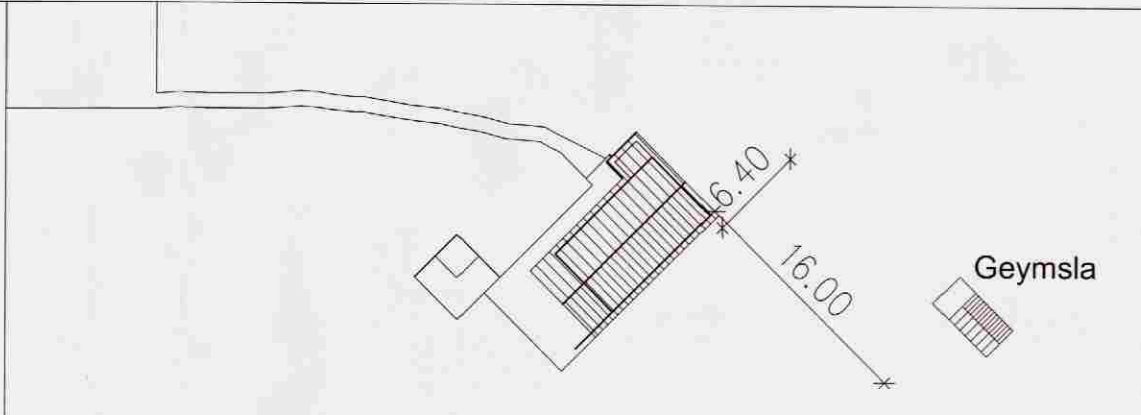

Geymsla

14

Stutt lýsing:
 Geymslan er timburhús, klætt með kúptri vatnslæðningu. Viður í þaki og veggjum er 45 x 95mm. Gólfbitar eru 45 x 125mm. Dregarar eru 45 x 195mm. Á þaki er bærustál. Litir eru "náttúrulegir".
 Helstu stærðir:
 Flatarmál : 7,5 m²

SUMARHÚS NH
 HHEIÐARBRAUT 14
 Í LANDI
 BREKKUSKÓGAR
 NARFI HJÖRLEIFSSON, Tæknifræðingur

1:50 / 1:500
 1. júlí 2008

A3

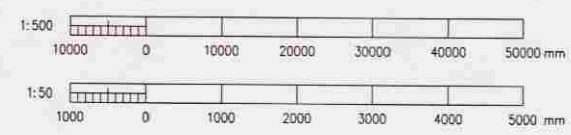

Afstöðumynd, kv. 1:500