

Samþykkt

04 SEPT. 2007

*Hannað/teiknað*  
Byggingarfulltrúi uppsveita Ámessyslu

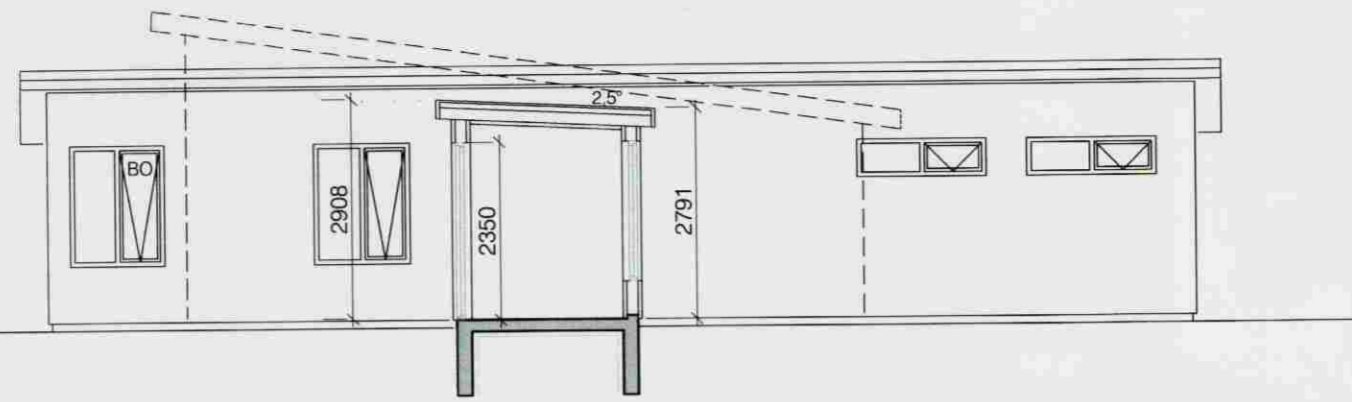

SNID A-A 1:100

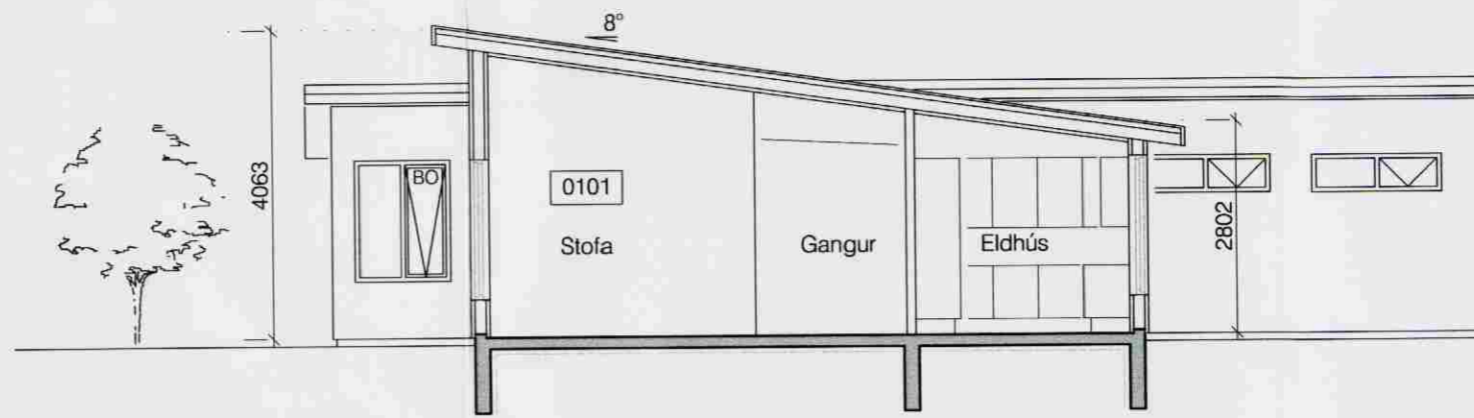

SNID B-B 1:100

BYGGINGARLÝSING

Staðgreinir: 8710-2-00074001  
Landnúmer: 178220

Helstu stærðir:

	flatarmál	rúmmál
Núverandi íbúð	122,8m <sup>2</sup>	392,5m <sup>3</sup>
Viðbygging	117,1m <sup>2</sup>	420,0m <sup>3</sup>
Samtals eftir breytingu:	239,9m <sup>2</sup>	812,8m <sup>3</sup>

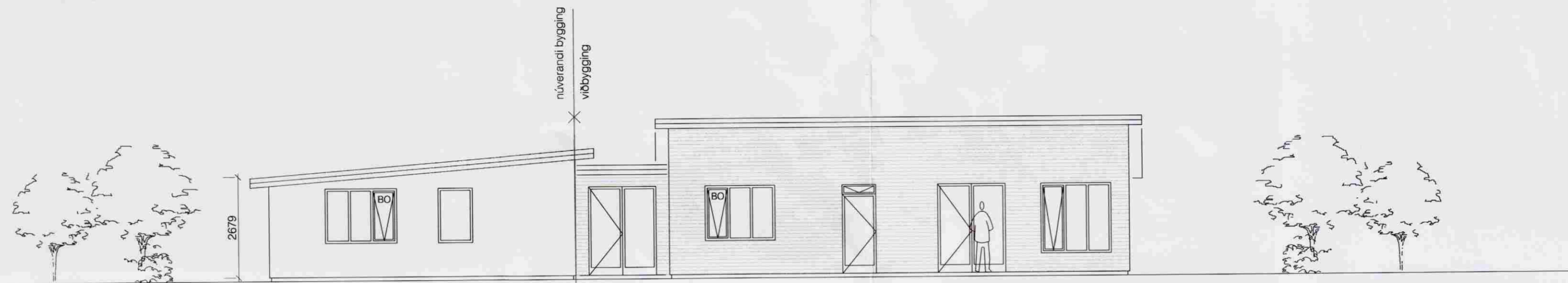

ÚTLIT SUÐVESTUR 1:100

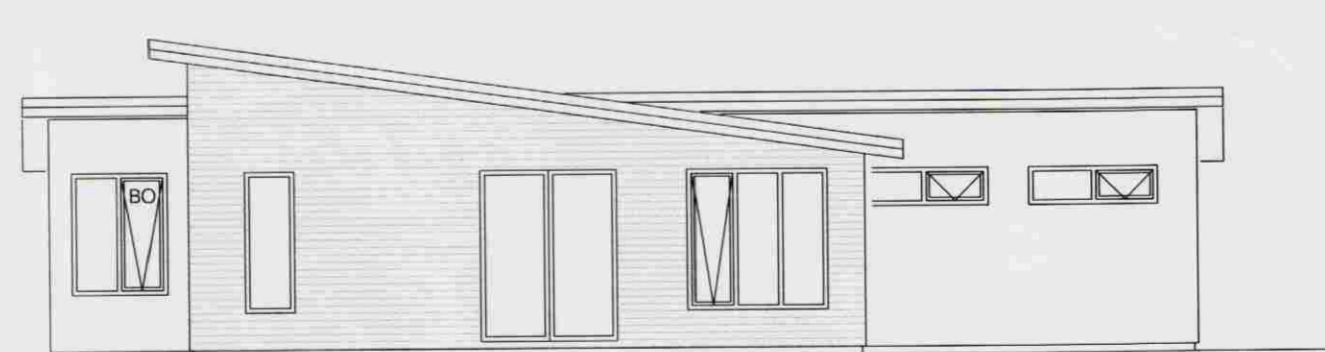

SNID B-B 1:100

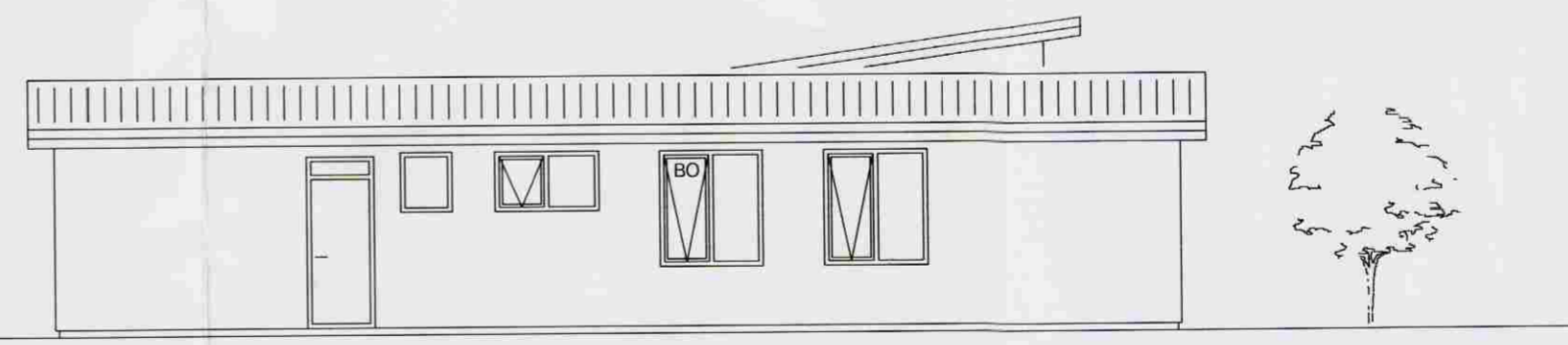

ÚTLIT NORÐAUSTUR 1:100

SKIPHOLT I - HRUNAMANNAHREPPUR  
Viðbygging við einbýlishús

Aðaluppdráttur

dags. 30. júlí 2007

Snið og Útlit 1:100

nr. 02

hannað/teiknað: abh

frumstærð A2

ANNE B. HANSEN ARKITEKT FAÍ

*Anne B. Hansen*

Austurvegur 3-5 800 Selfoss  
sími: 897 5970

kt: 270369-2439  
anne@verksud.is