

Samp. 27.08.2002

BYGGINGARFULLTRÚI
GRÍMSNES OG GRÆFNINGSHEPPS

Hilmar Ólafsson

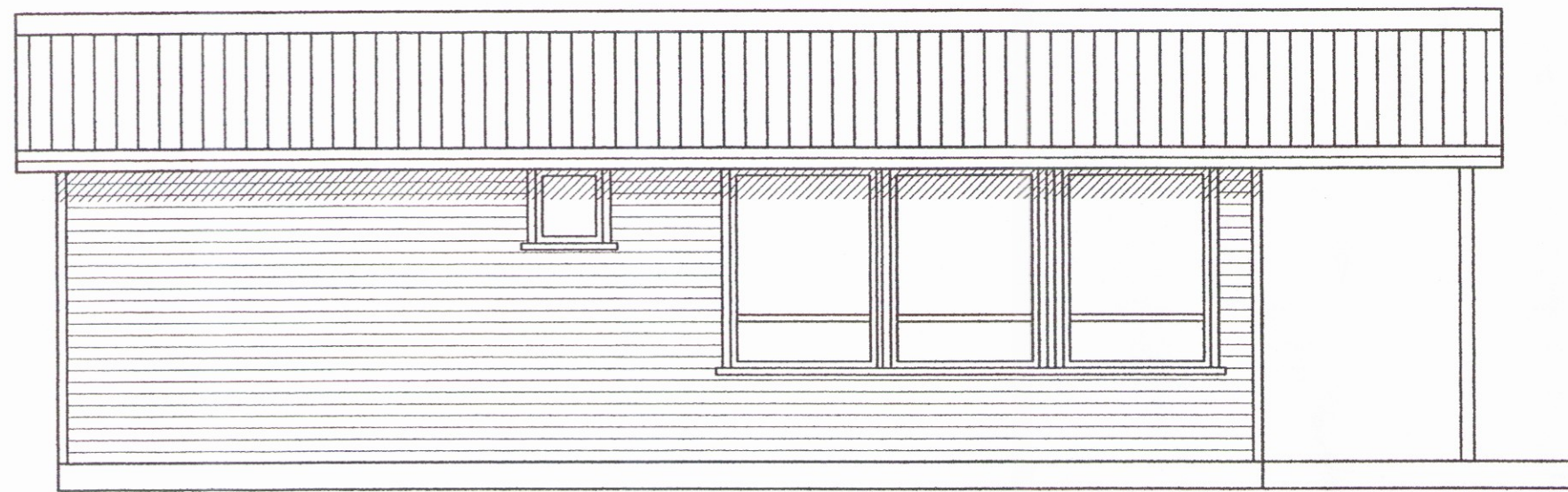

Útlit Vestur

Mkv. 1:50

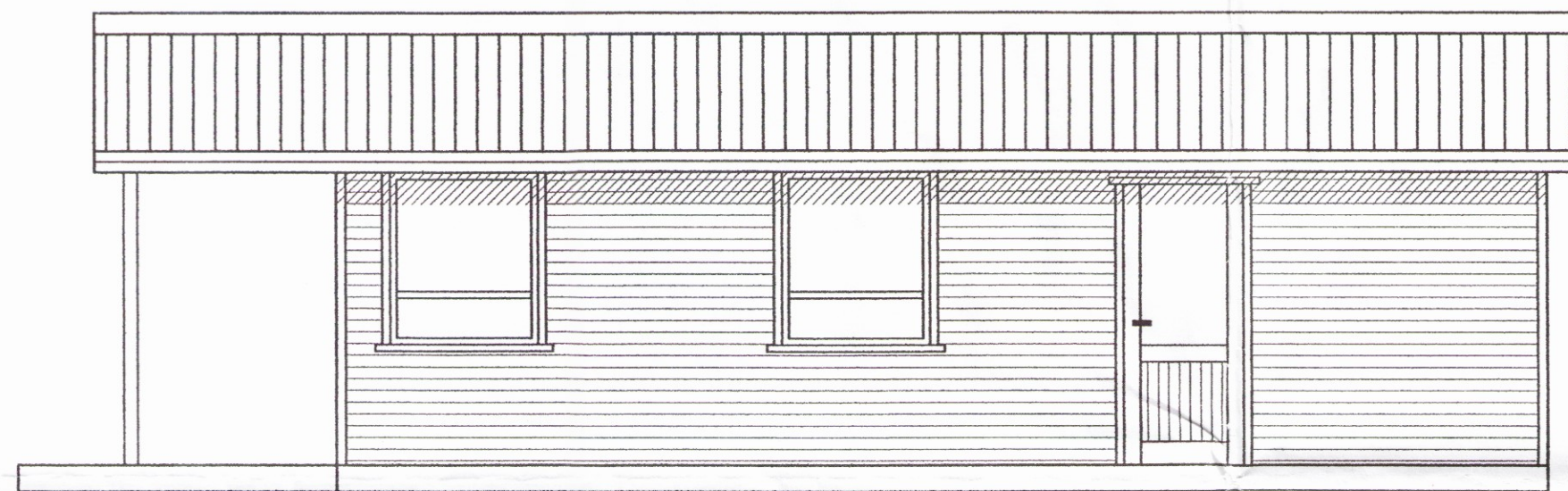

Útlit Austur

Mkv. 1:50

Björgunarop

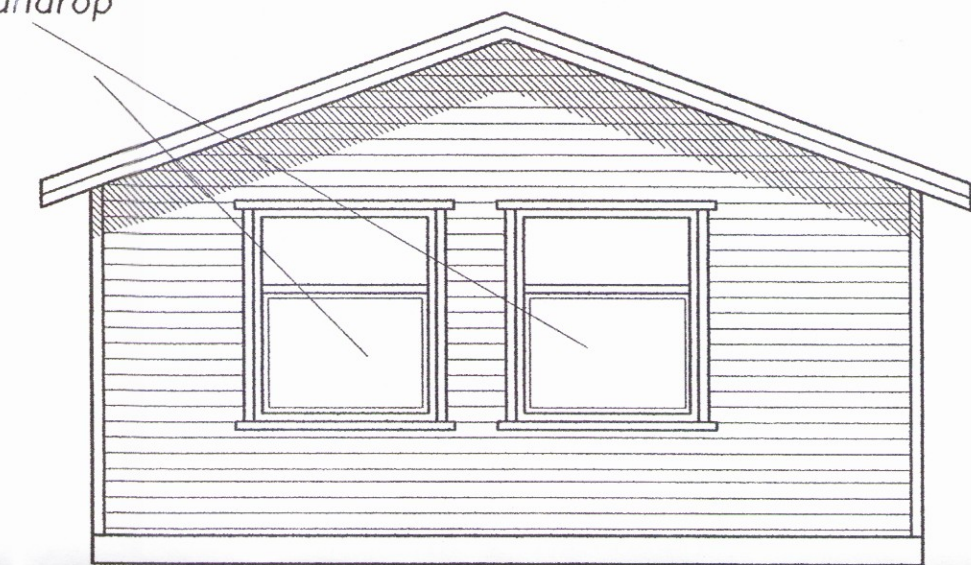

Útlit Norður

Mkv. 1:50

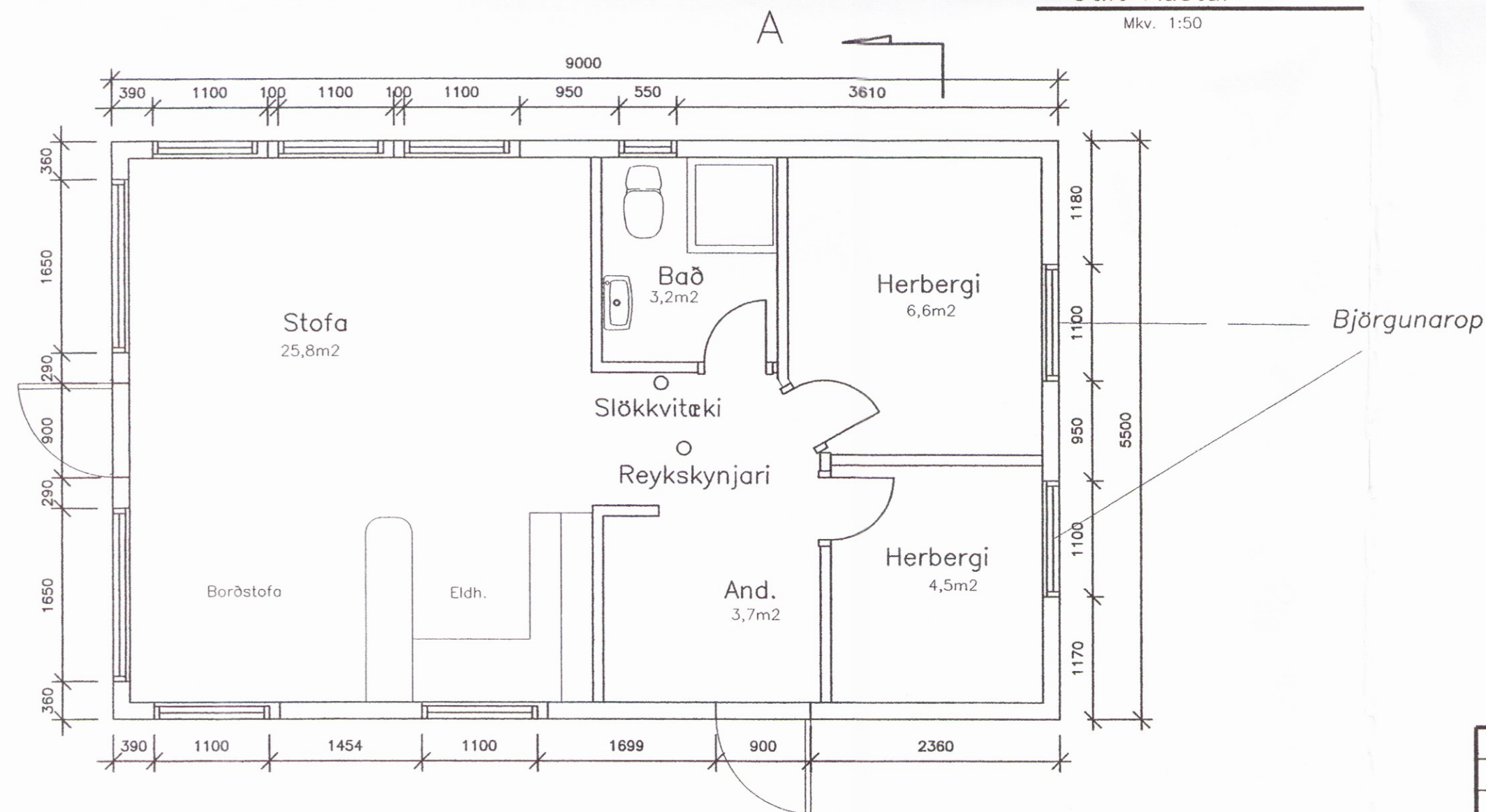

Grunnmynd

Mkv. 1:50

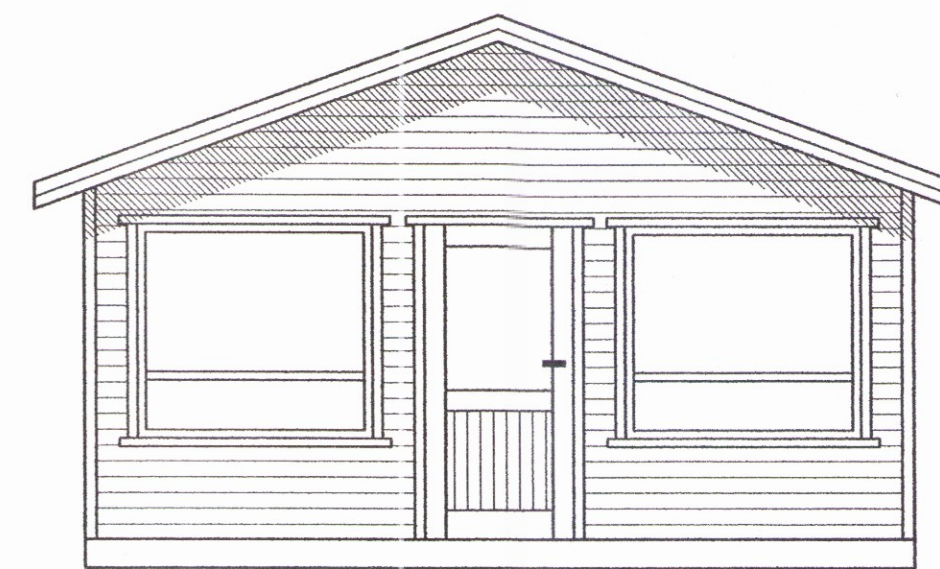

Útlit Suður

Mkv. 1:50

Hannað
Guðjón Þór Ragnarsson
Tæknifræðingur NTFÍ
Kt. 210351-3619

	Dags.	Nafn	Sumarhús nr. 14 Þórsstíg, Ásgarðslandi, Grímsnesi	
Reiknað			Útlit, grunnmynd	Kvarði 1:50
Telknað	Sept 2002	K.V.G.		Nr. 1
Yfirfarið				
EK-Sumarhús Verkstæði : Flugumýri 6 270 Mosfellsbæ Sími 5666430			<i>Hilmar Ólafsson</i>	