

BYGGINGARFULLTRUI  
 Símp. 29/4 '96  
 BSKUPSTUNGNAHRE PPS

*Handwritten signature*

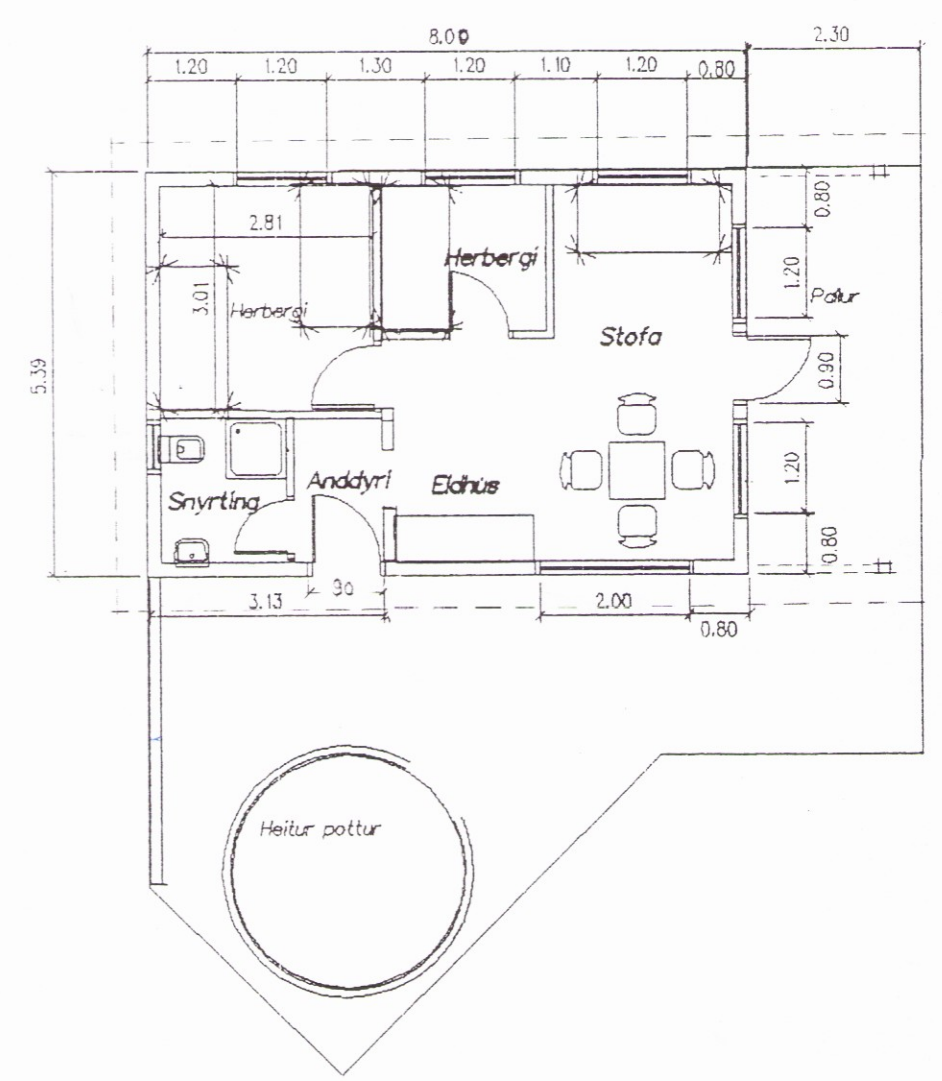

SUMARHÚS, GRUNNMYND 1:100

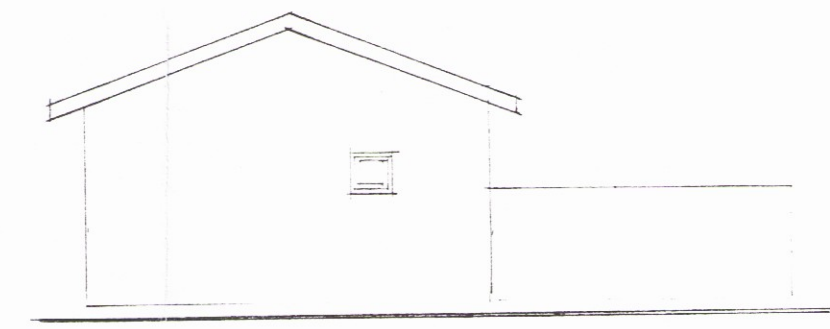

NORÐUR 1:100

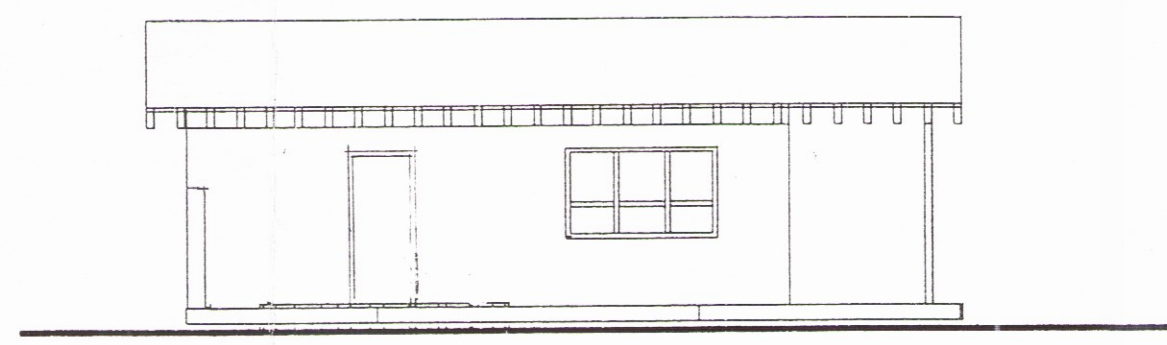

VESTURHLID

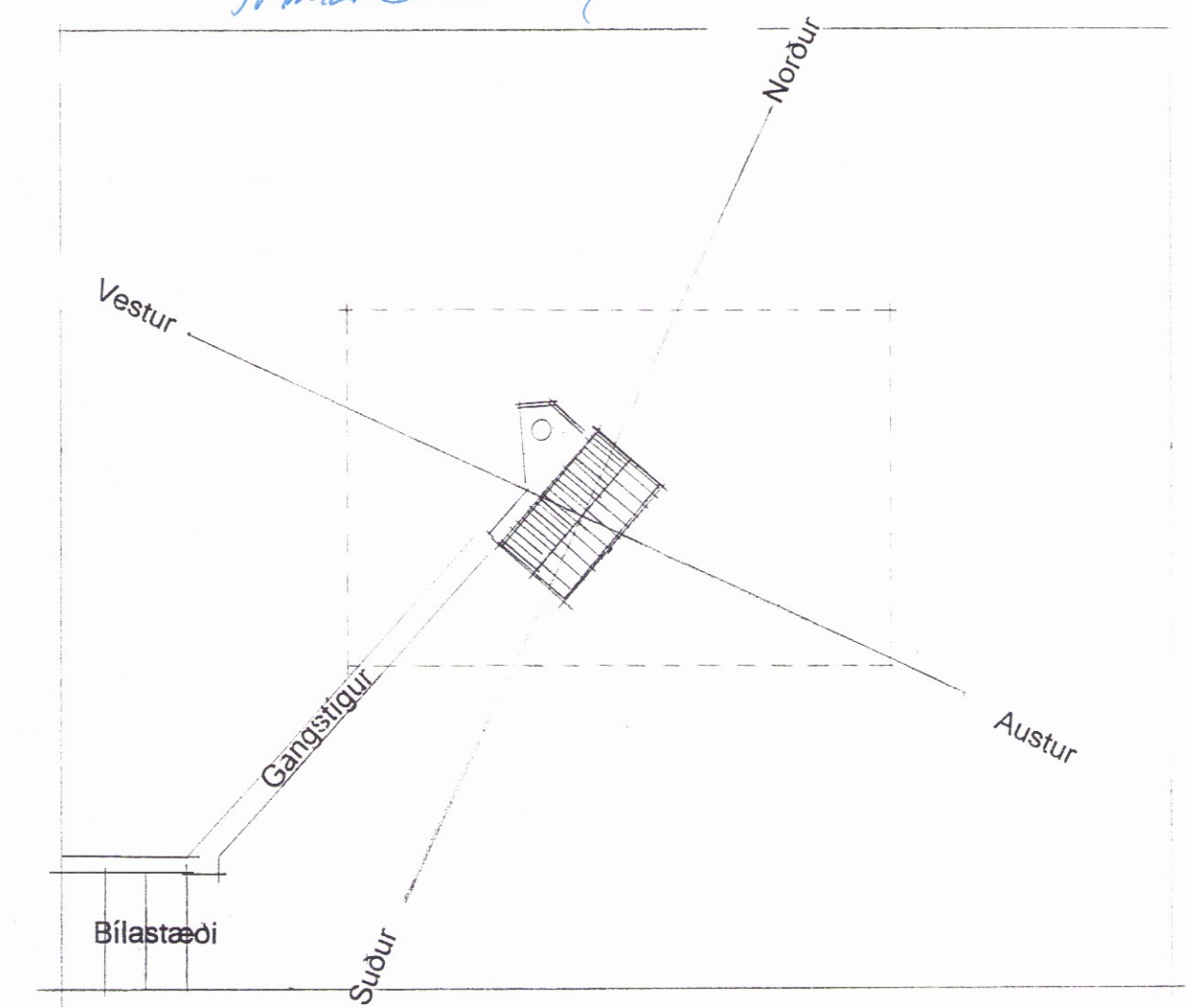

AFSTÖÐUMYND 1:500

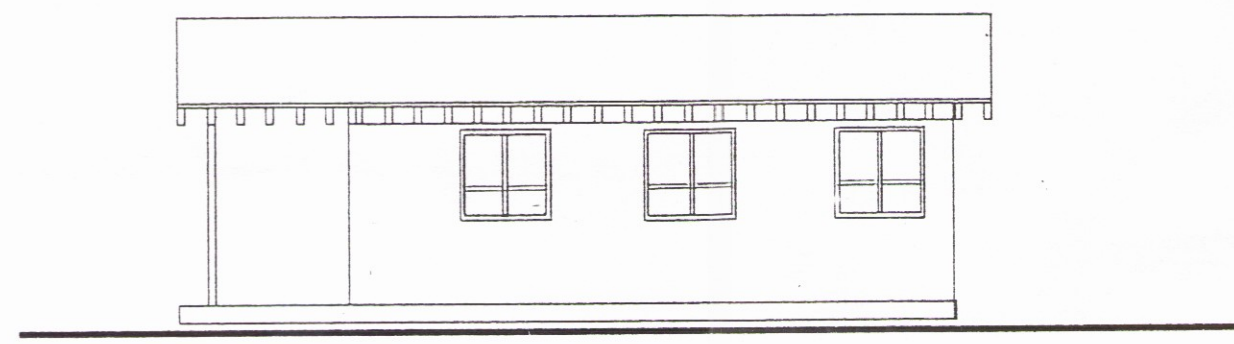

AUSTURHLID 1:100

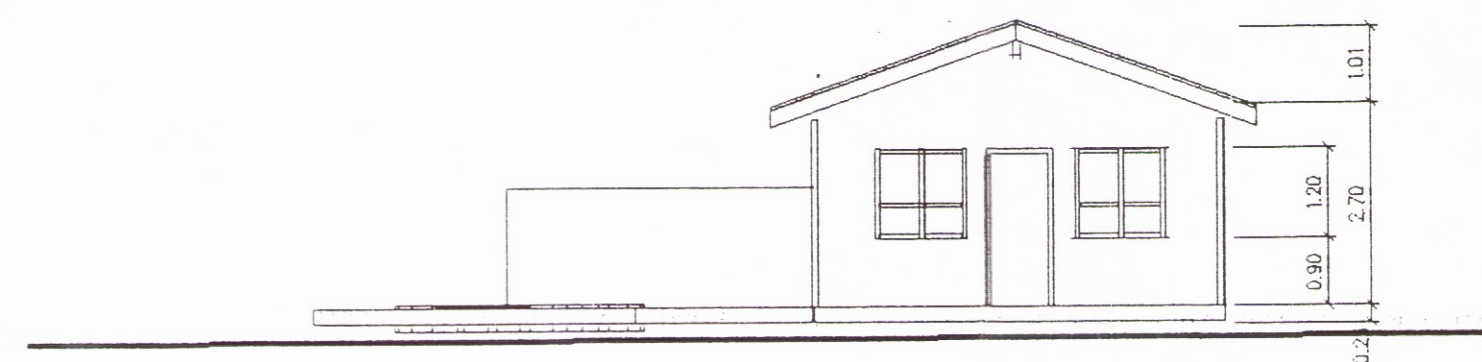

SUDURHLID 1:100

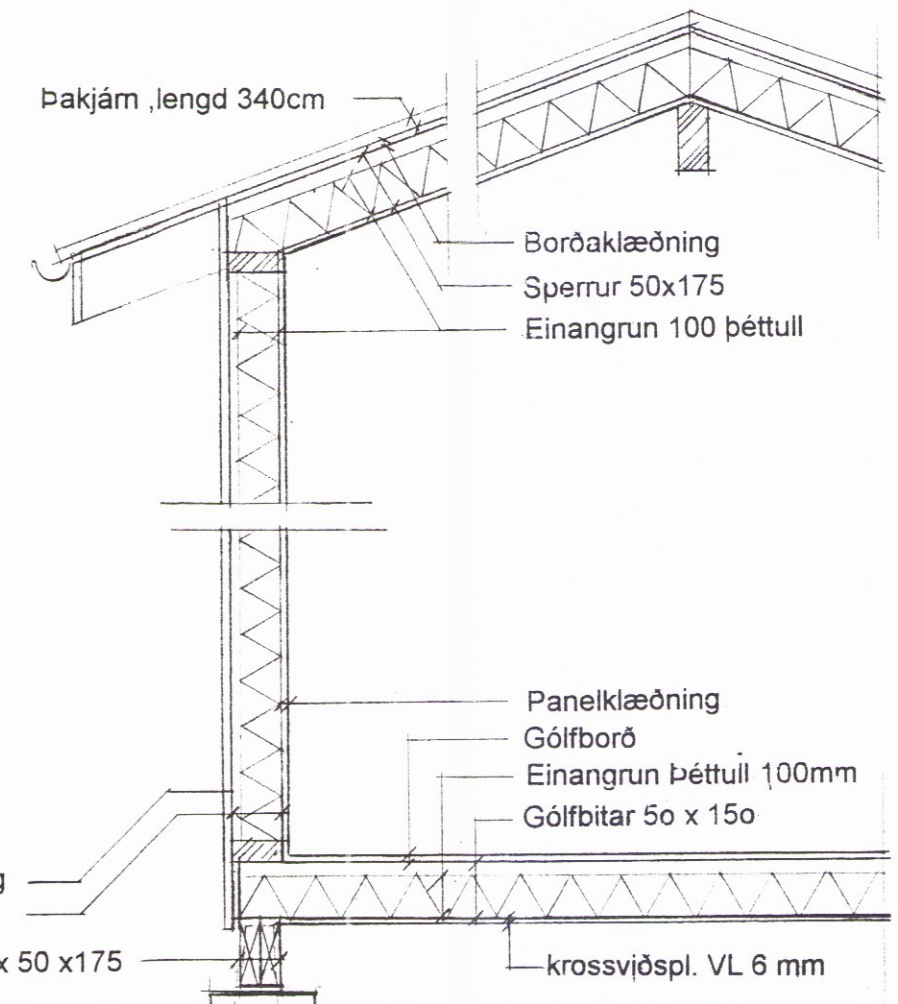

Vatnasklæðning  
 Grind 50x125  
 Burrðarbitar 2 x 50 x 175

Borðaklæðning  
 Sperrur 50x175  
 Einangrun 100 þéttull

Panelklæðning  
 Gólfborð  
 Einangrun þéttull 100mm  
 Gólfbitar 50 x 150

krossviðspl. VL 6 mm

Steyptar undirstöður grafast niður á burðarhæfan grunn þó ekki minni áypt en 90 cm

SKURÐUR 1:20

*Stefanía Stefánsdóttir*  
 031128-4989  
*Sýngubækkur 1.*  
 Kóp. - 200

HUGVERK HÖNNUNARÞJÓNUSTA  
 STEFÁN INGÓLFSSON ARKITEKT  
 Hegranesi 15 sími/fax 5546125

SUMARHÚS EFPI REYKJUM 3320-0010  
 Gardabæ 5.04.1996 *Megan Sigisþórunn*

0477