

# ÓGILT

Samp. 24.02.2004

BYGGINGARFULLTRÚI  
HRUNAMANNAREPPS

Hólmur Einarsson

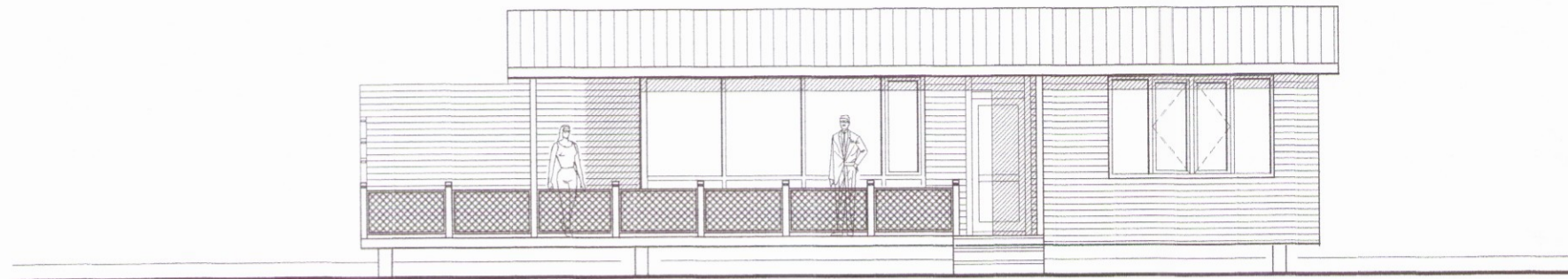

AUSTUR

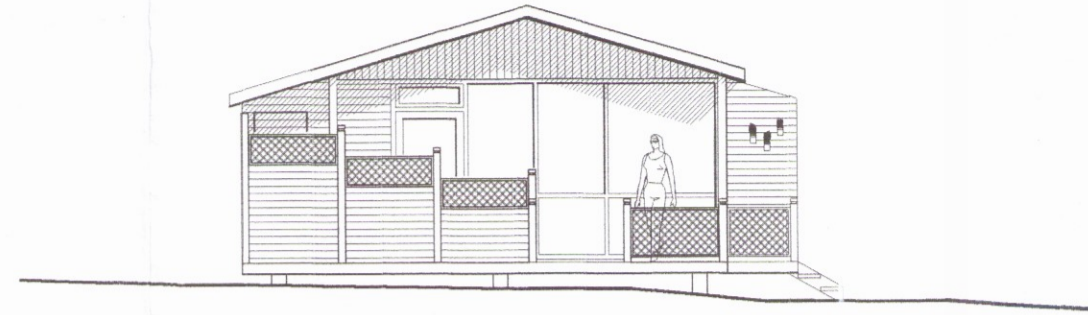

SUDUR



VESTUR

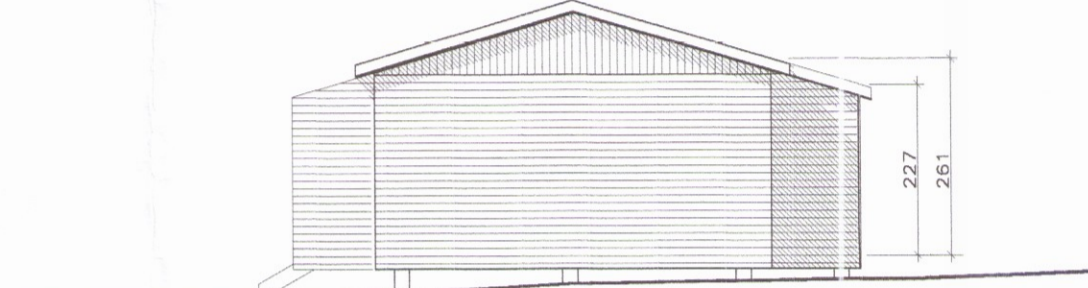

NORDUR

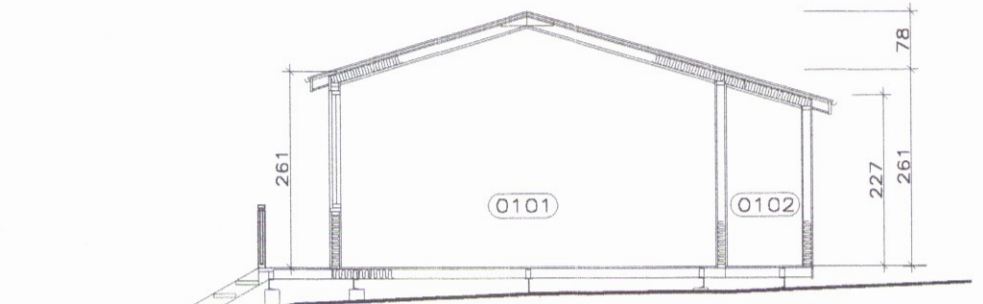

SNEIDING

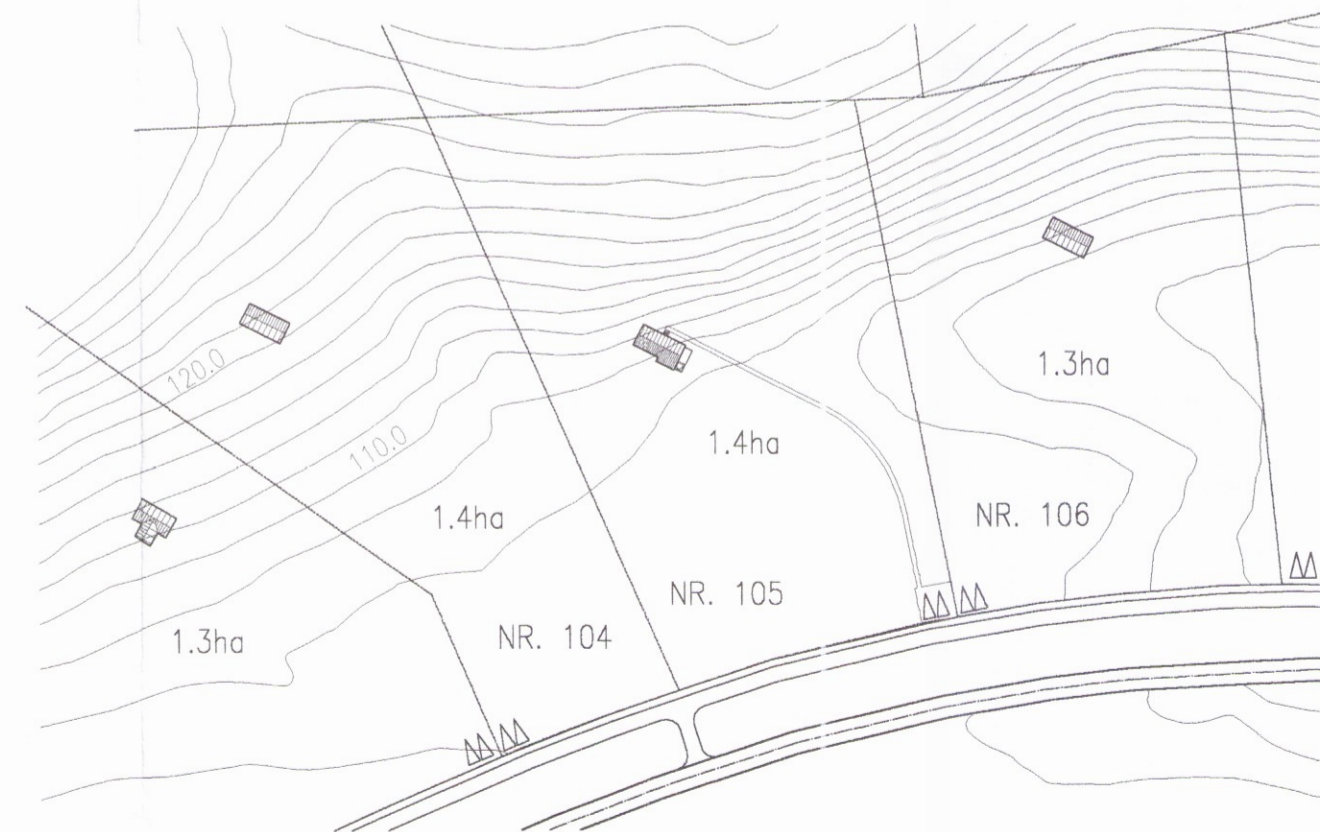
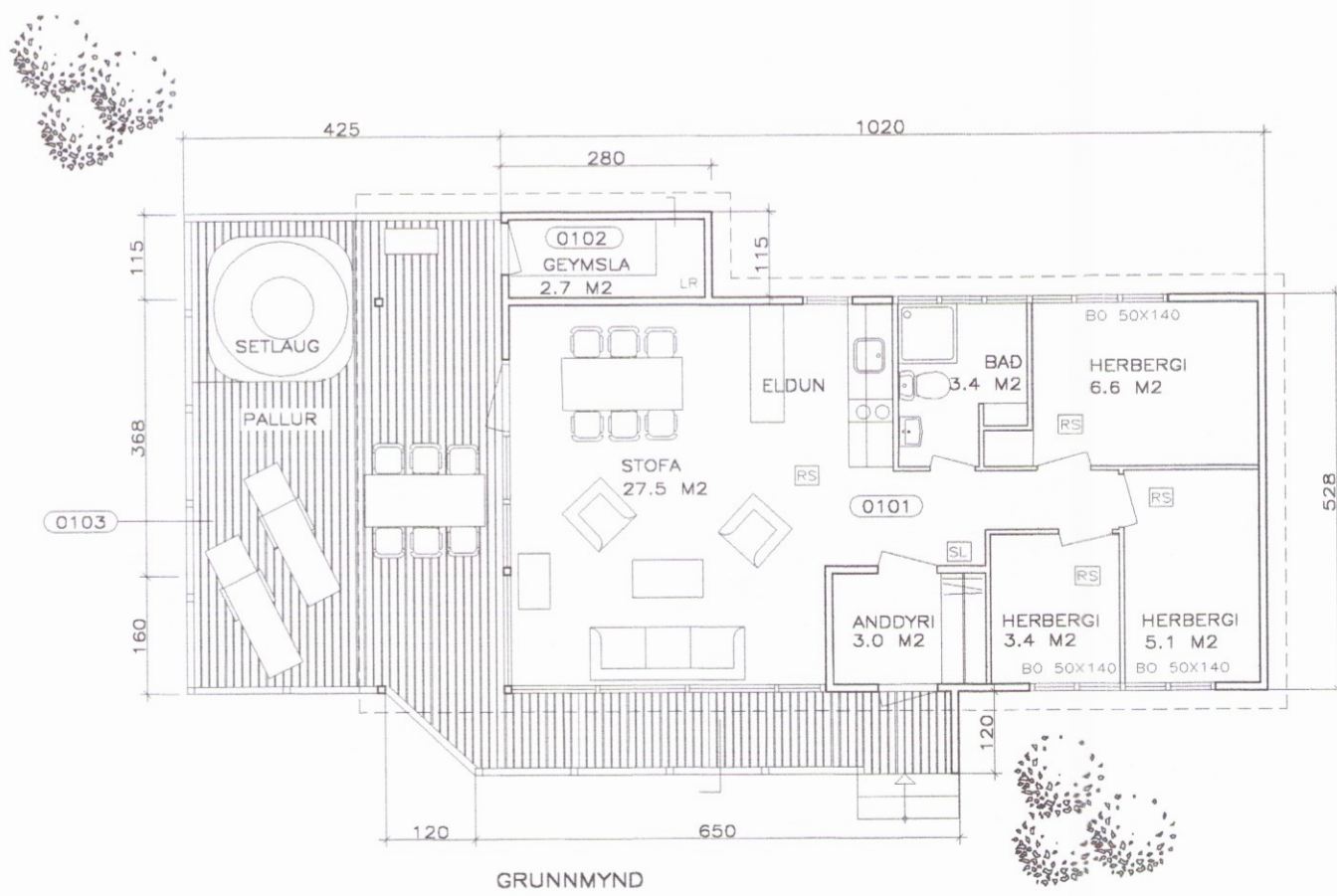

SKÝRINGAR:

- ÞAK
- BÁRUJÁRN
- PÁPPI
- KLÆDNING 25MM
- SPERRUR 50x150 C600
- STEINULL 125MM
- RAKAVÖRN
- FURUPANILL

VEGGIR

- FURUPANILL
- RAKAVÖRN
- GRIND 50x100 C600
- STEINULL 100MM
- 9MM KROSSVIDUR
- 9MM LOFTBIL
- VATNSKLÆDNING

GÓLF

- GÓLFBORD
- GÓLFBITAR 50x150 C600
- STEINULL 150MM
- HÖGGNET
- LANGBITAR
- STEYPTIR STAURAR

GRUNNFLÖTUR HÜSS 57.1 M<sup>2</sup>

RÜMMÁL HÜSS 169.5 M<sup>3</sup>

SKÝRINGAR:

- RS. TÁKNAR REYKSKYNJARA
- SL. TÁKNAR SLÖKKVITÆKI

FRÁGANGUR SETLAUGAR SAMKVÆMT  
GILDANDI REGLUGERD.

LEIÐRETT TEIKNING FRÁ 17.05.1996



SIÐUMULA 20  
108 REYKJAVÍK  
SÍMI 568 8899 FAX 568 0868

SUMARHÚS NR.105  
SYÐRA-LANGHOLTI BJARG  
GRUNNMYND OG ÚTLIT

VERK NR  
MÁL 1:100 DAGS 19.02.2004  
TEIKNAD SIGURDUR EINARSSON 140432-4749

sig. & man.