

Borðaklæðning 25x150  
Neglist með galv. c/c200

BMF 90 Vinkili með styrkingu  
Negling; 2x2x6stk. Ks 4.0/40

45x145 Stallað í grind  
2stk. 38/100 galv.  
saumur í hverja stoð

Krossviður 9mm

Timburvirki 45x145

BMF 90 Vinkill með styrkingu  
Negling; 2x2x3stk. Ks 4.0/40 í stoð  
og M10x140 í steypu

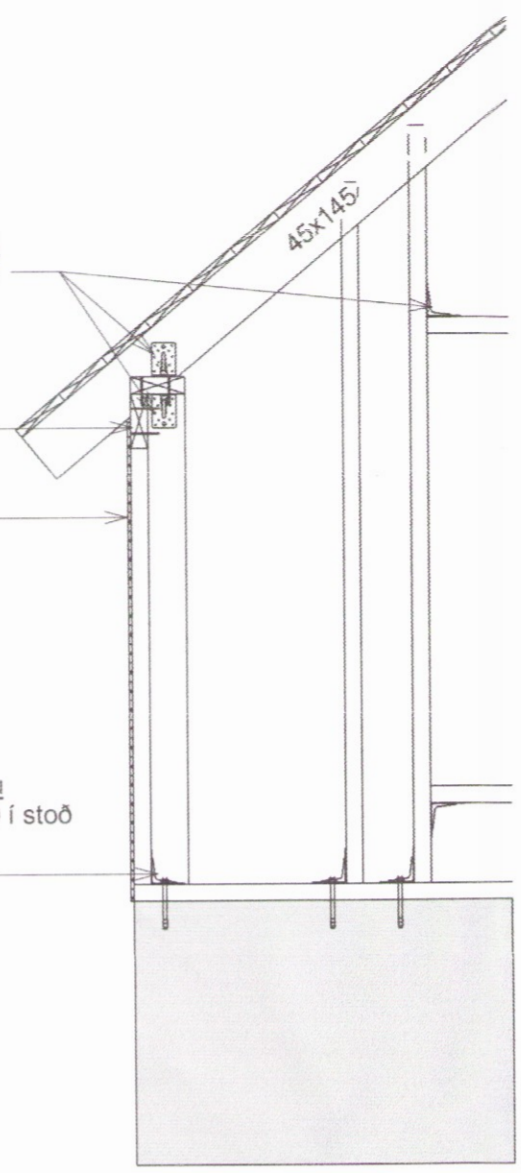

Deili  
1 : 20

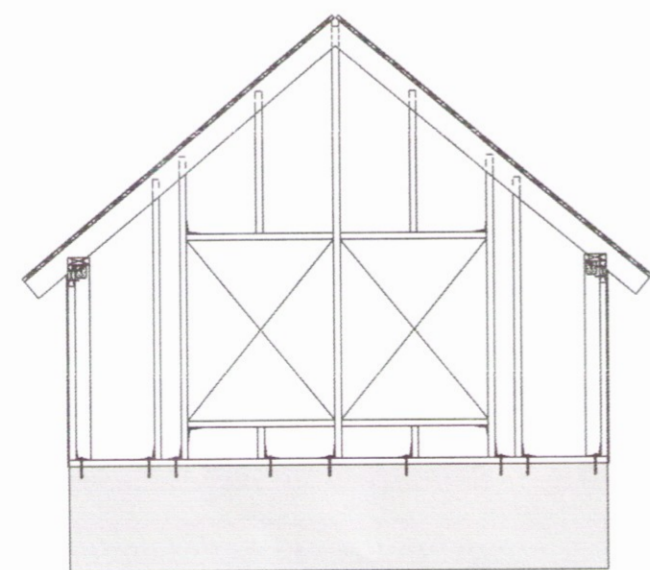

790 980 45 980 790  
3600

Kvistar  
1 : 50

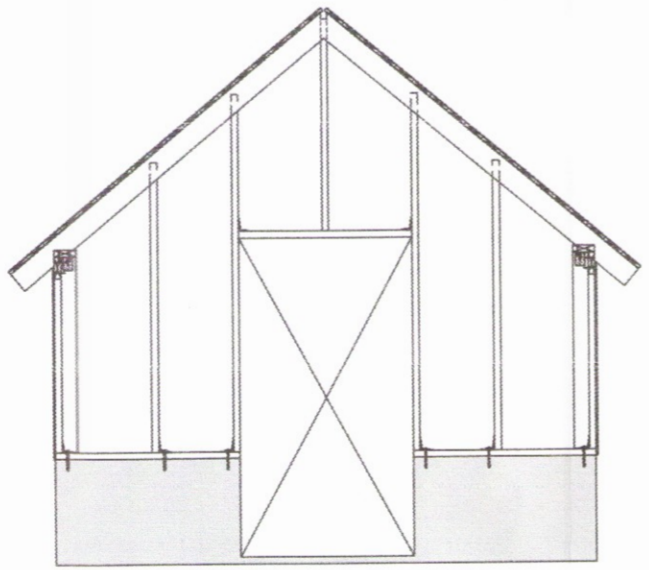

1215 1150 1215  
3600

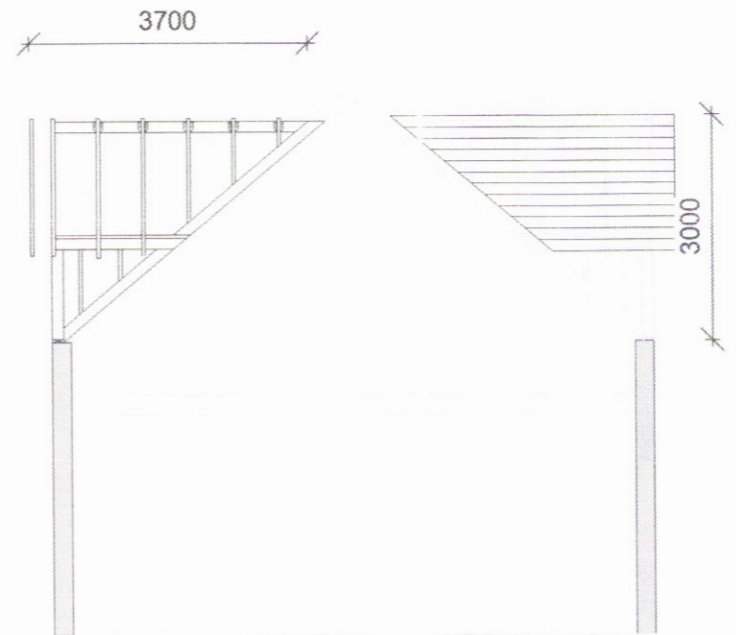

Snið A  
1 : 100

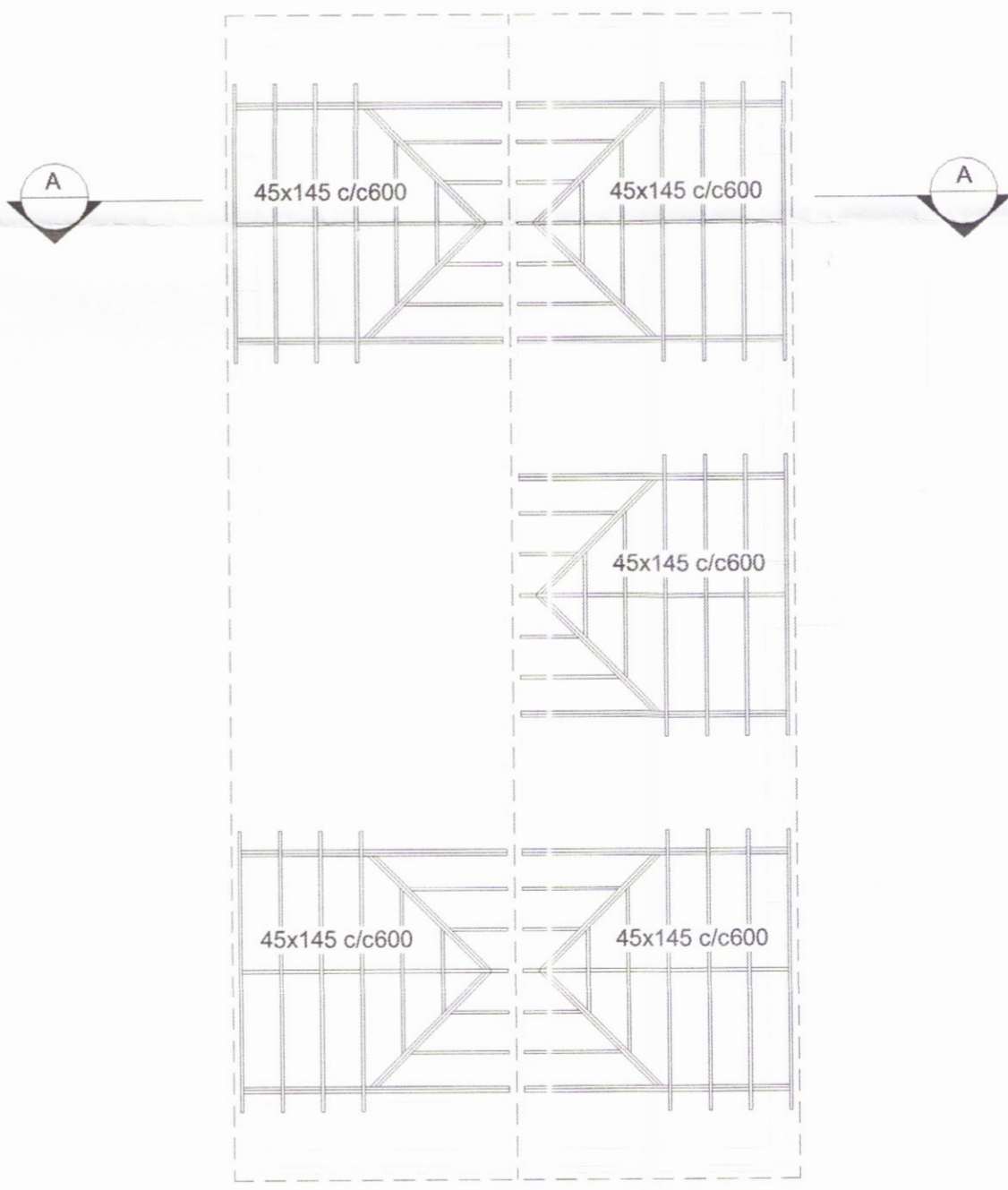

Grunnmynd  
1 : 100



ADALHÖNNUÐUR

Útg.	Dags.	Skýring	Br.af:	Yfirf.
------	-------	---------	--------	--------



Sólheimar  
845 Flúðir

Burðarvirki  
Grn, útlit, snið og deili

TEIKNINUMER	BLADSTÆRÐ	HANNAÐ:
5283-001	A2	TEIKNAD: JS
XX_1_30_01		YFIRFARIÐ: GH
DAGS.	MÆLIKVARÐI	ÚTGÁFA
10.04.2017	1:100/1:50/1.20	A
SAMPYKKI:		
KENNITALA:	Guðmundur Hjaltason Kt: 070966-5579	