

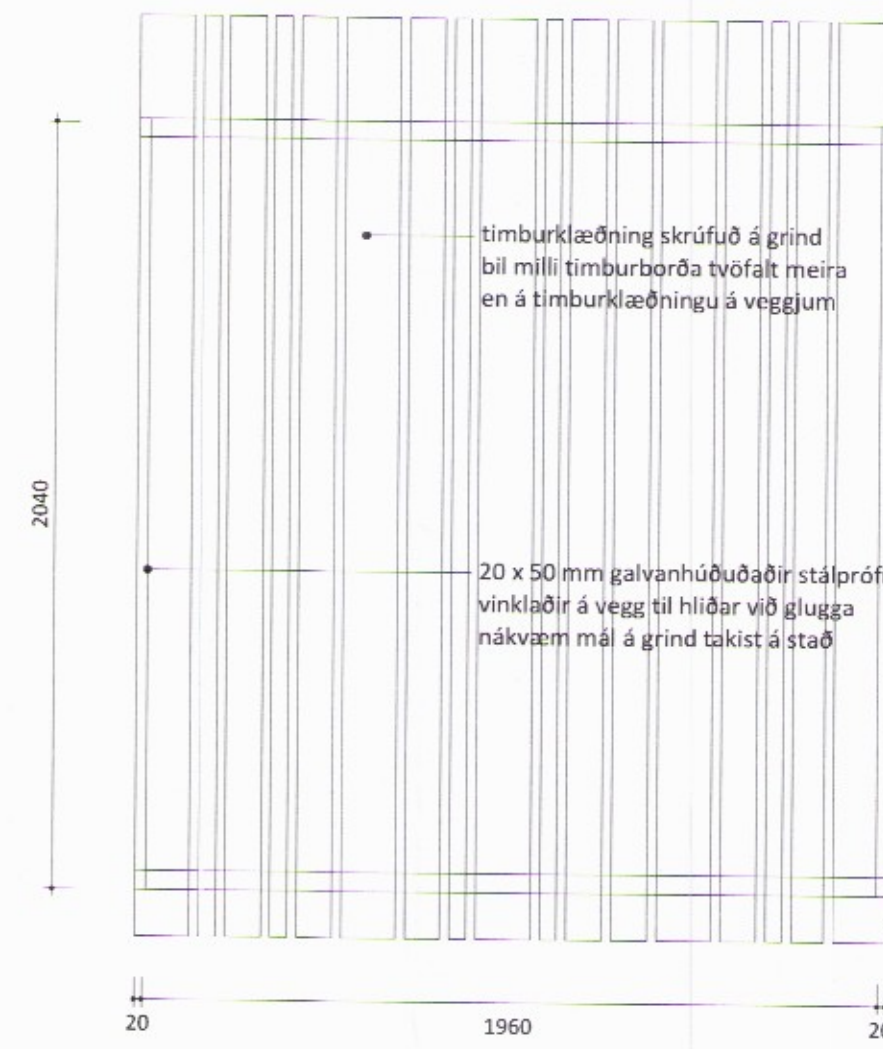

BH01

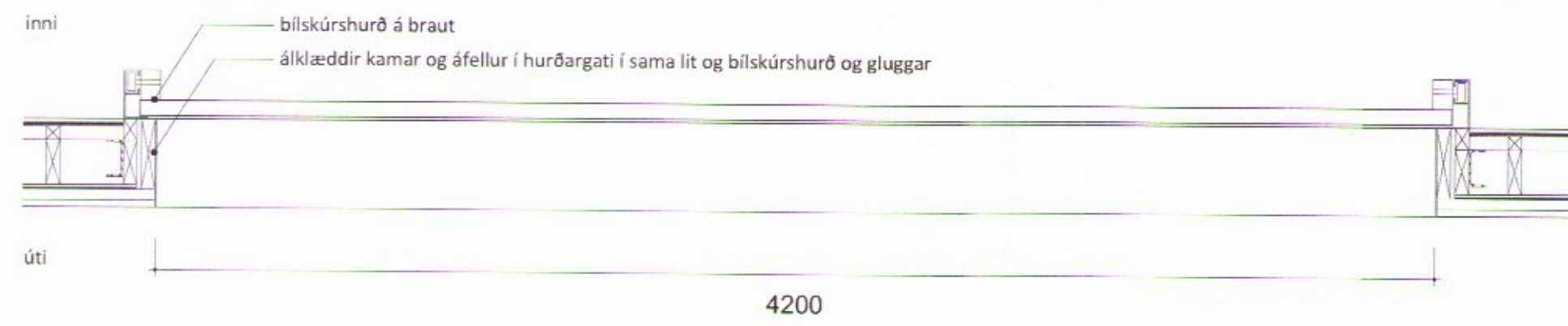

Grind undir timburklæðningu

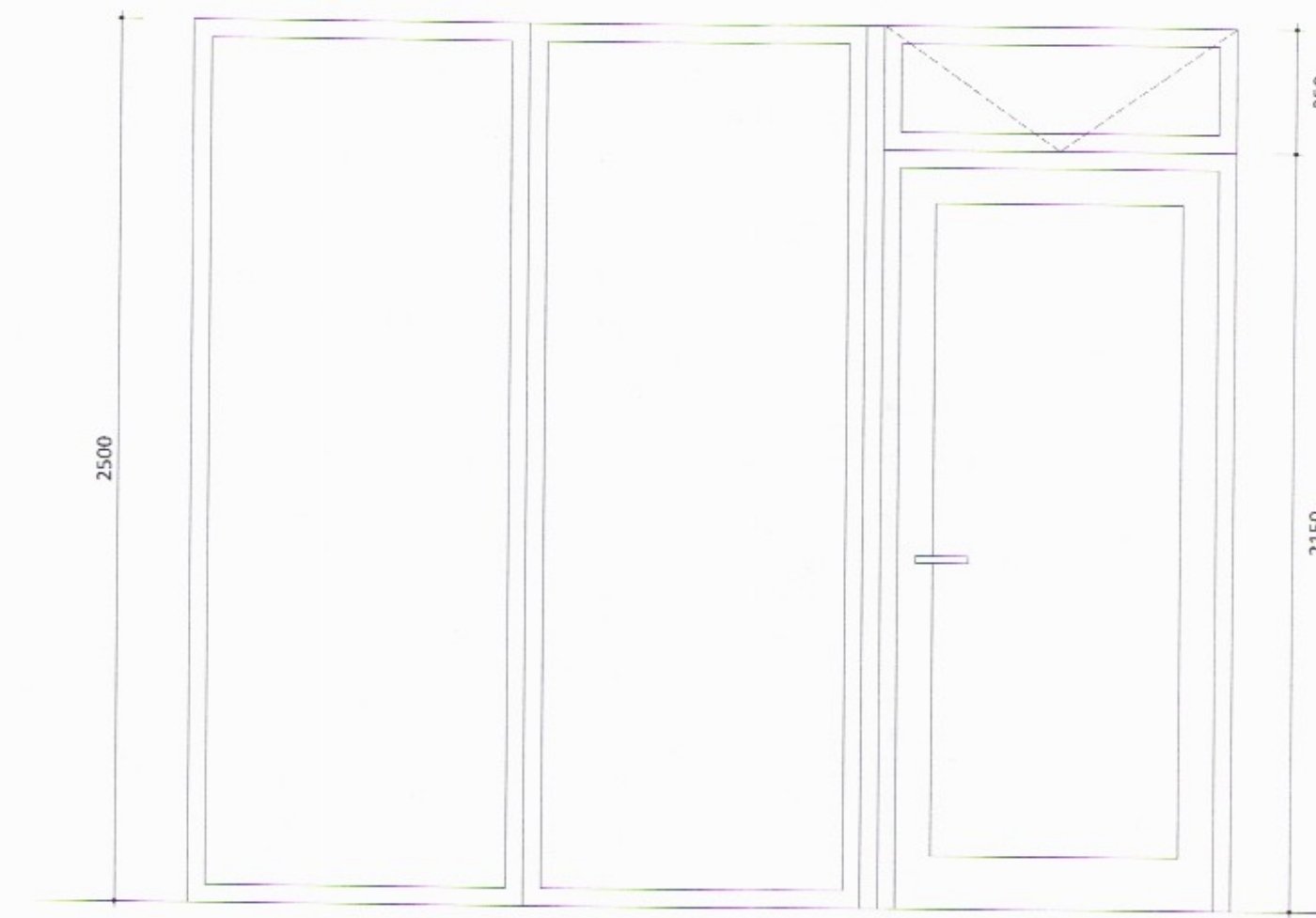

UH/GL01

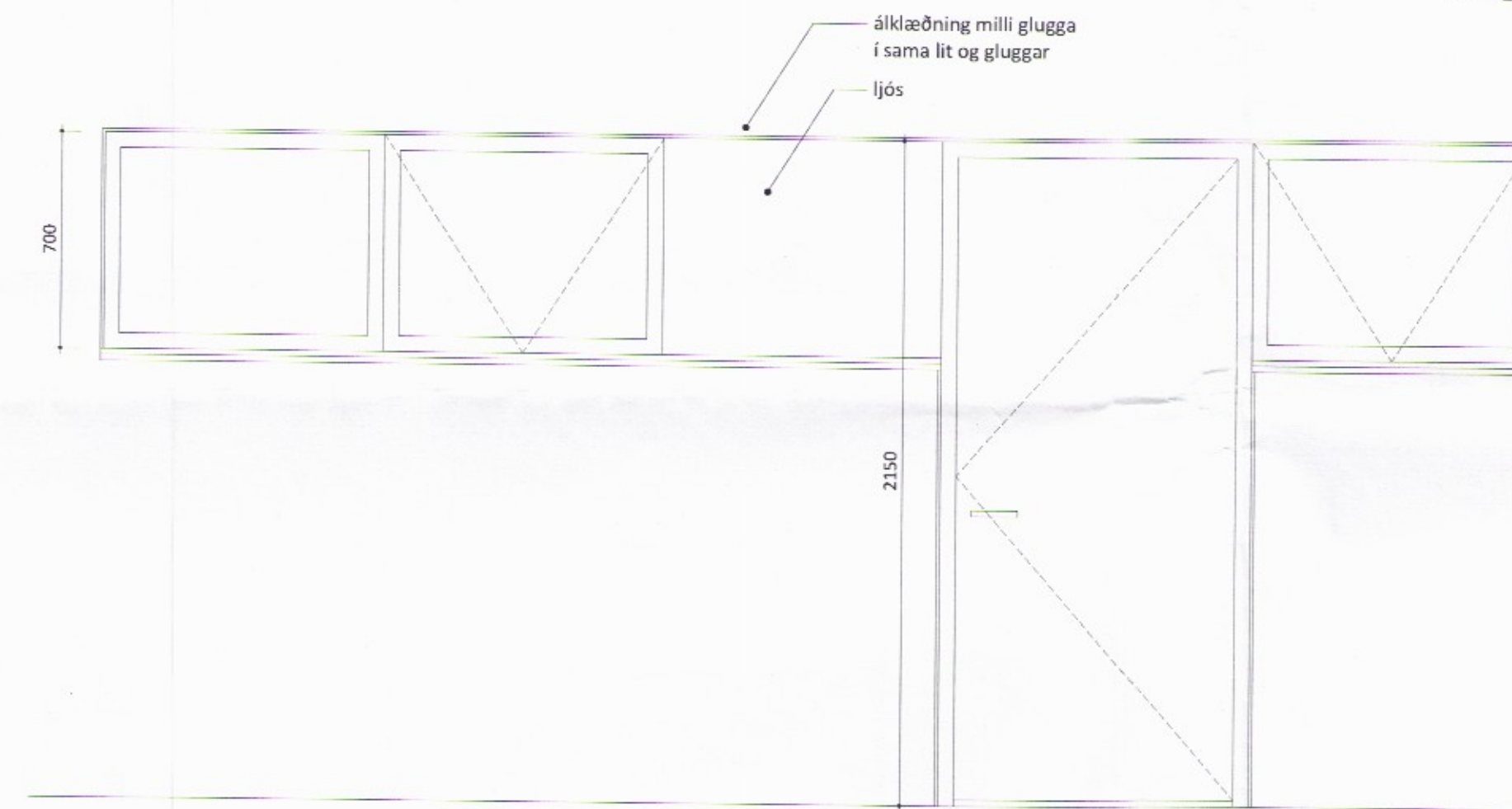
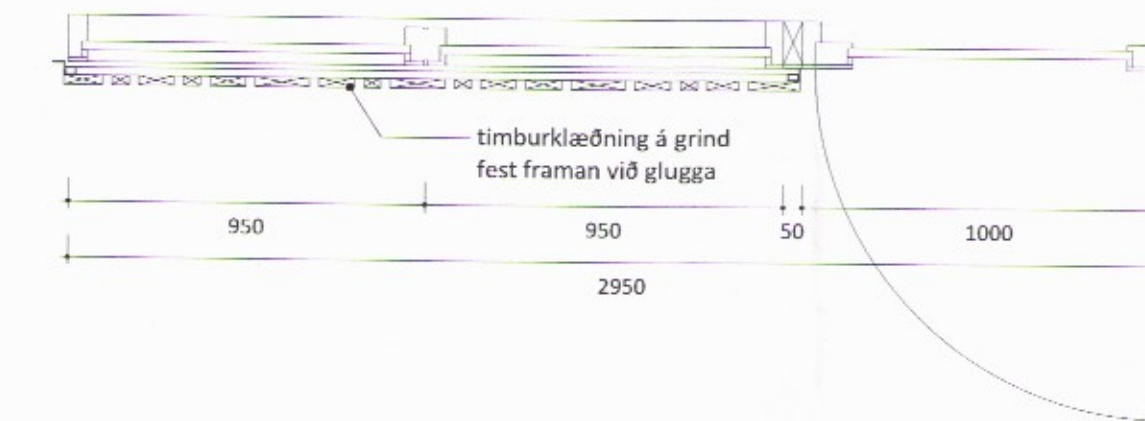

UH/GL02

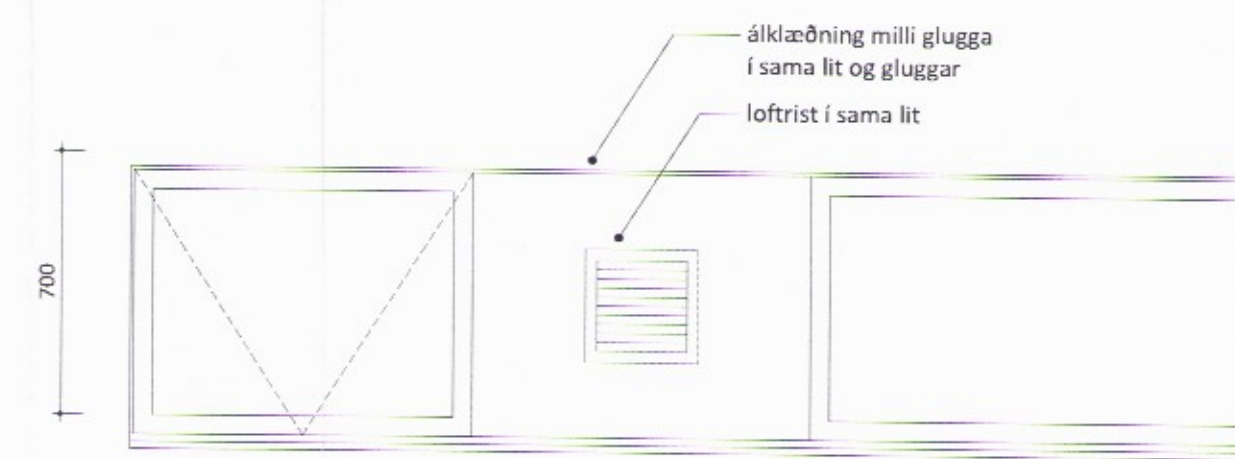
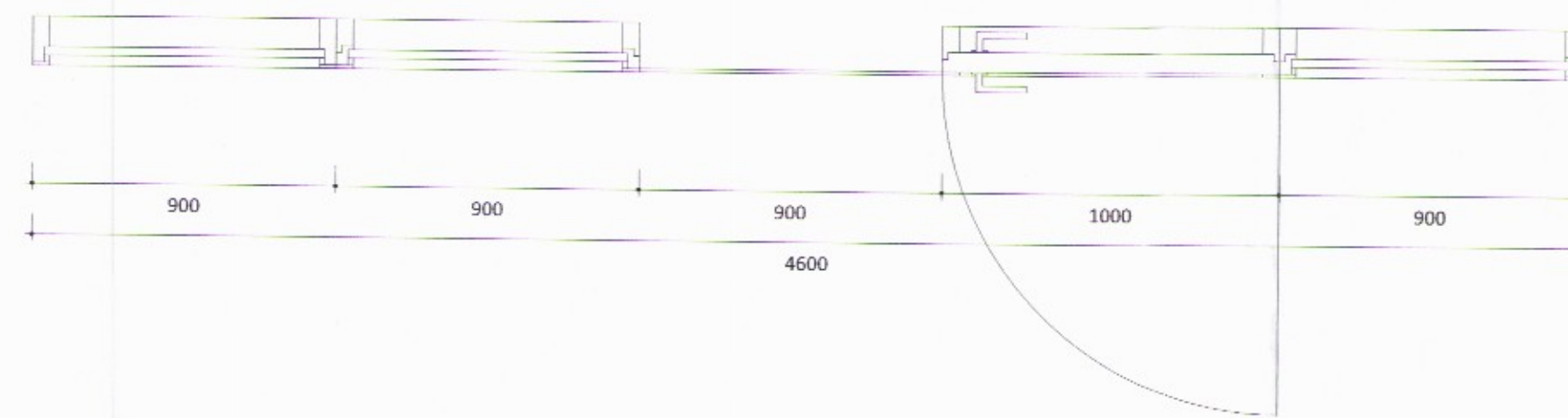

GL01

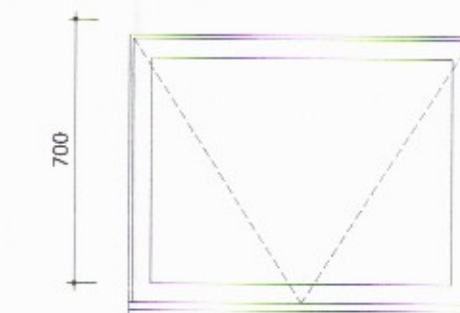
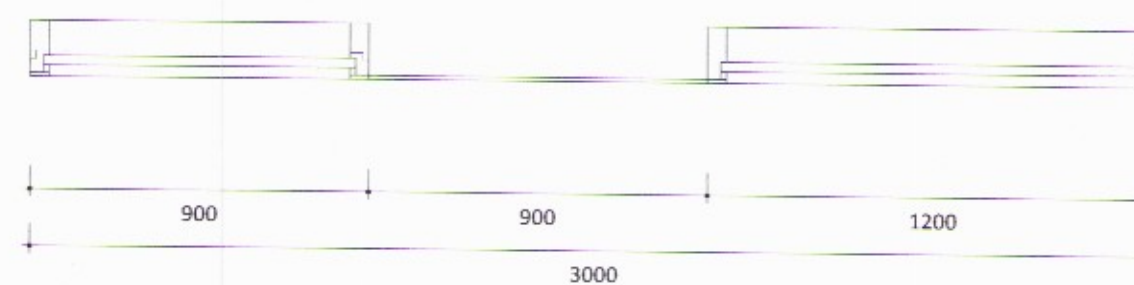

GL02

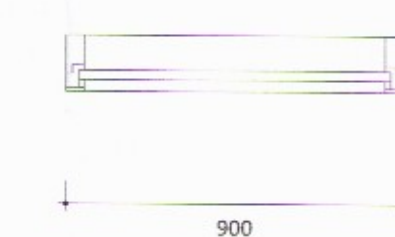

Innihurðir



IH01_2 stk

IH02_1 stk

Hæð á steyptum vegg að jörfu er áætluð 1250mm.
Míða skal hæð veggjar við hæð jarðvegs á stað.

Öll mál skal sannreyna á stað áður en framkvæmdir hefjast.
Komi fram misræmi milli teikninga og staðhátta eða milli teikninga hönnuða skal tilkynna það hönnuðum.

dags. áb. y. skýring

Sumarhúsabyggð Orlofssjóðs BHM
Brekuskógi, Bláskógabyggð staðgr.: 8721-01-25000010
br. Áhaldahús landnr.: 167210

Sérupprættir
efni teikn.: Útihurðir og gluggar, innihurðir
máv.: 1:20 / A1 teiknað: SM
dags.: 09.06.2017 yfirfarið: BH
verknr.: teikn.nr.: útg.:
160203BREK 31.01 -

Laugavegur 26_101 Reykjavík
ARKTIKA
arkitektar