

ÚTLIT SUÐAUSTUR
1:100

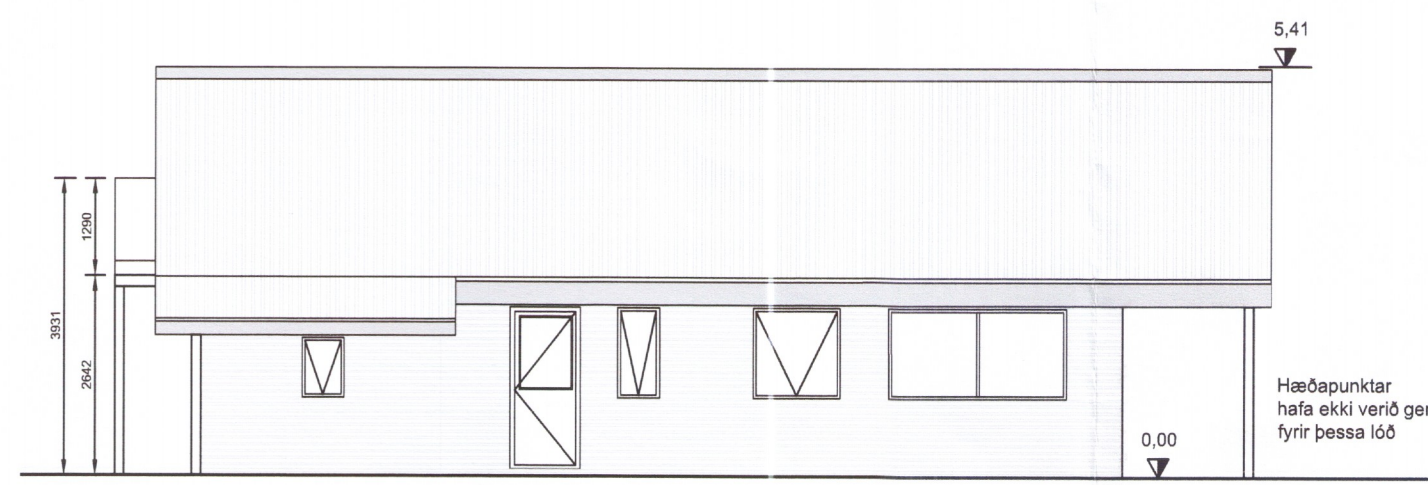

ÚTLIT NORÐVESTUR
1:100

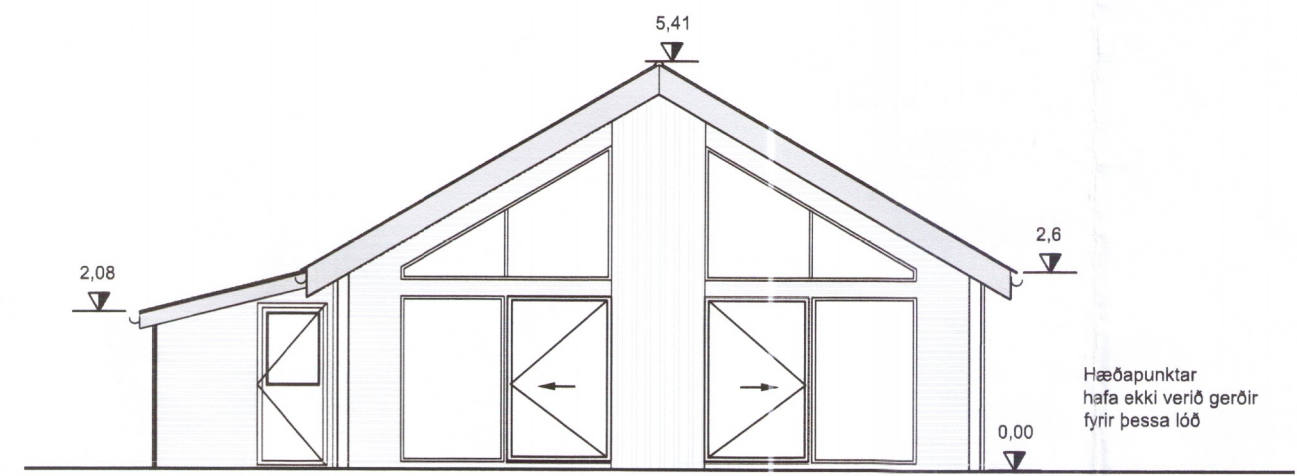

ÚTLIT SUÐVESTUR
1:100

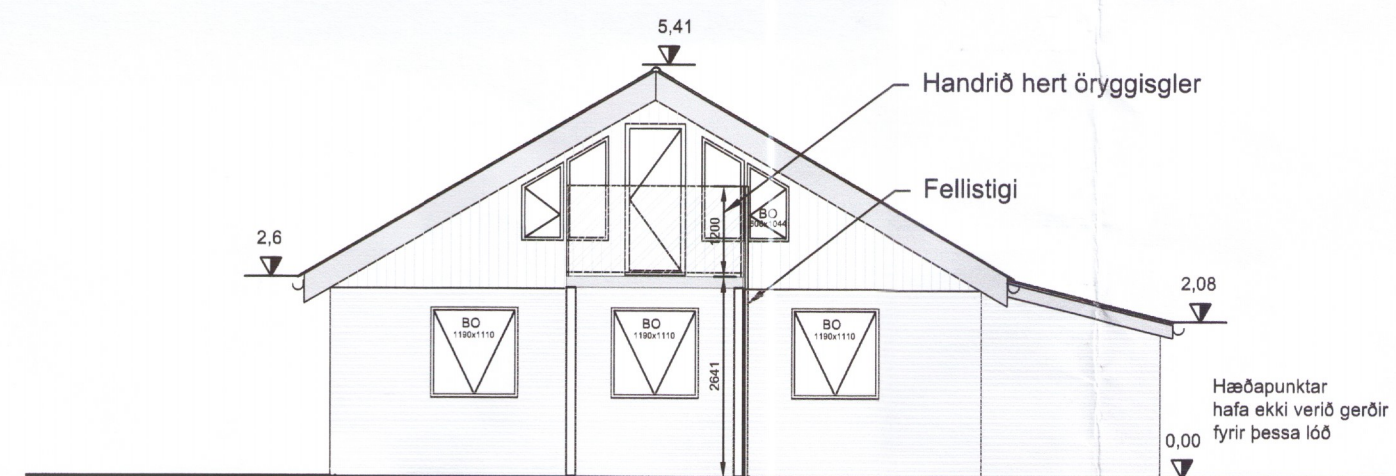

ÚTLIT NORÐAUSTUR
1:100

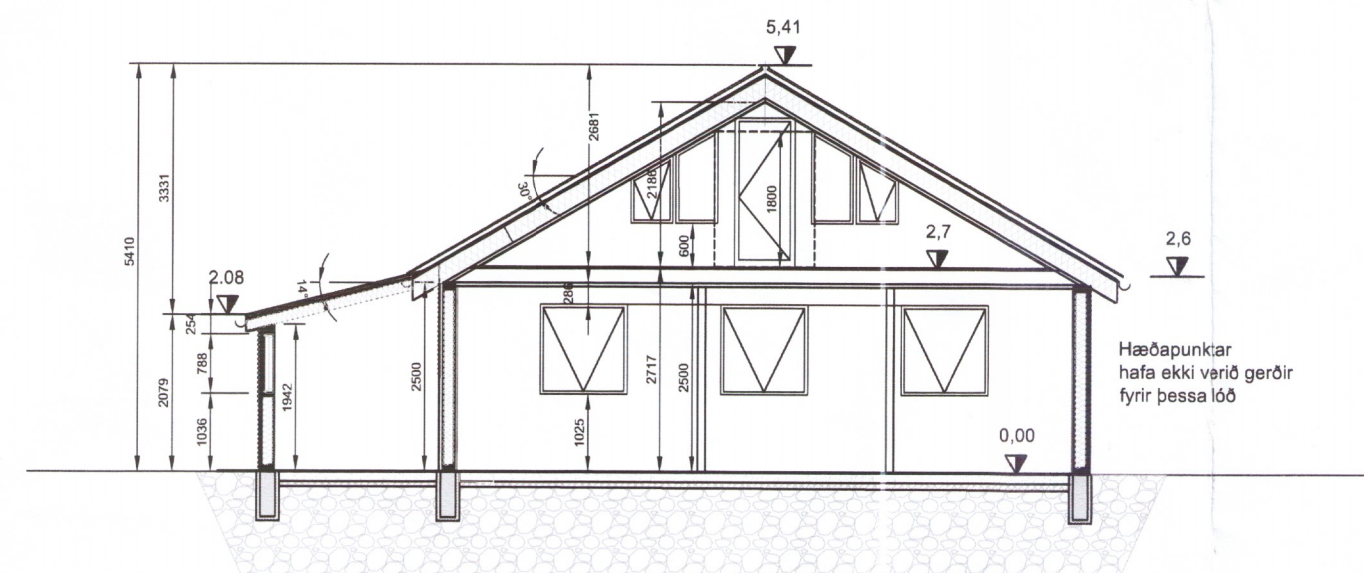

SNÍÐ B
1:100

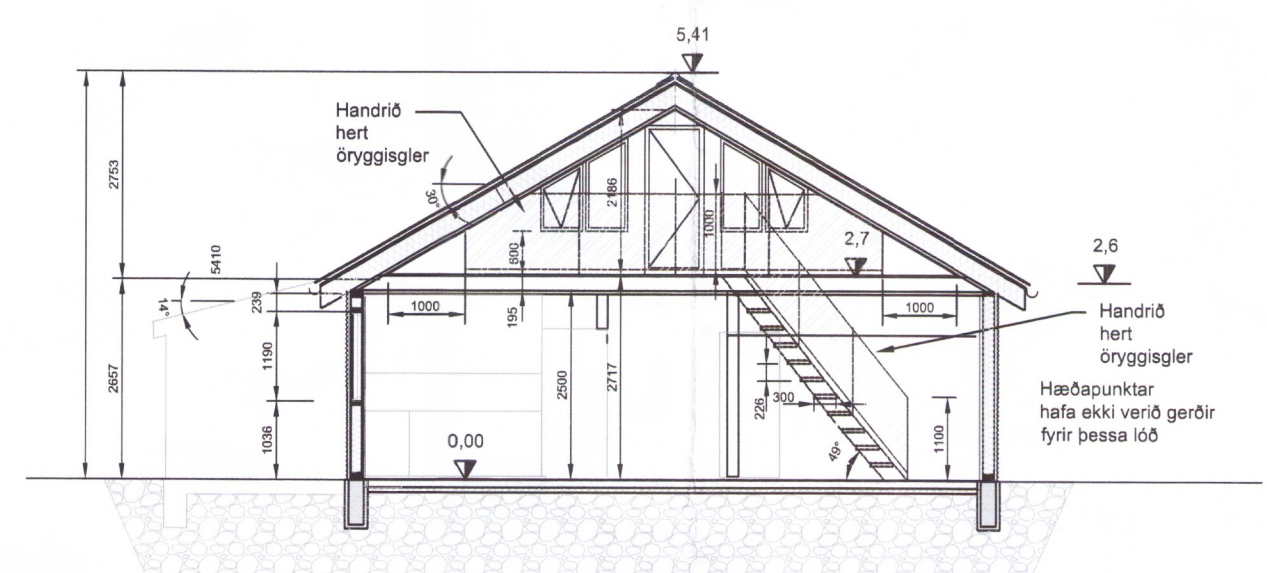

SNÍÐ A
1:100

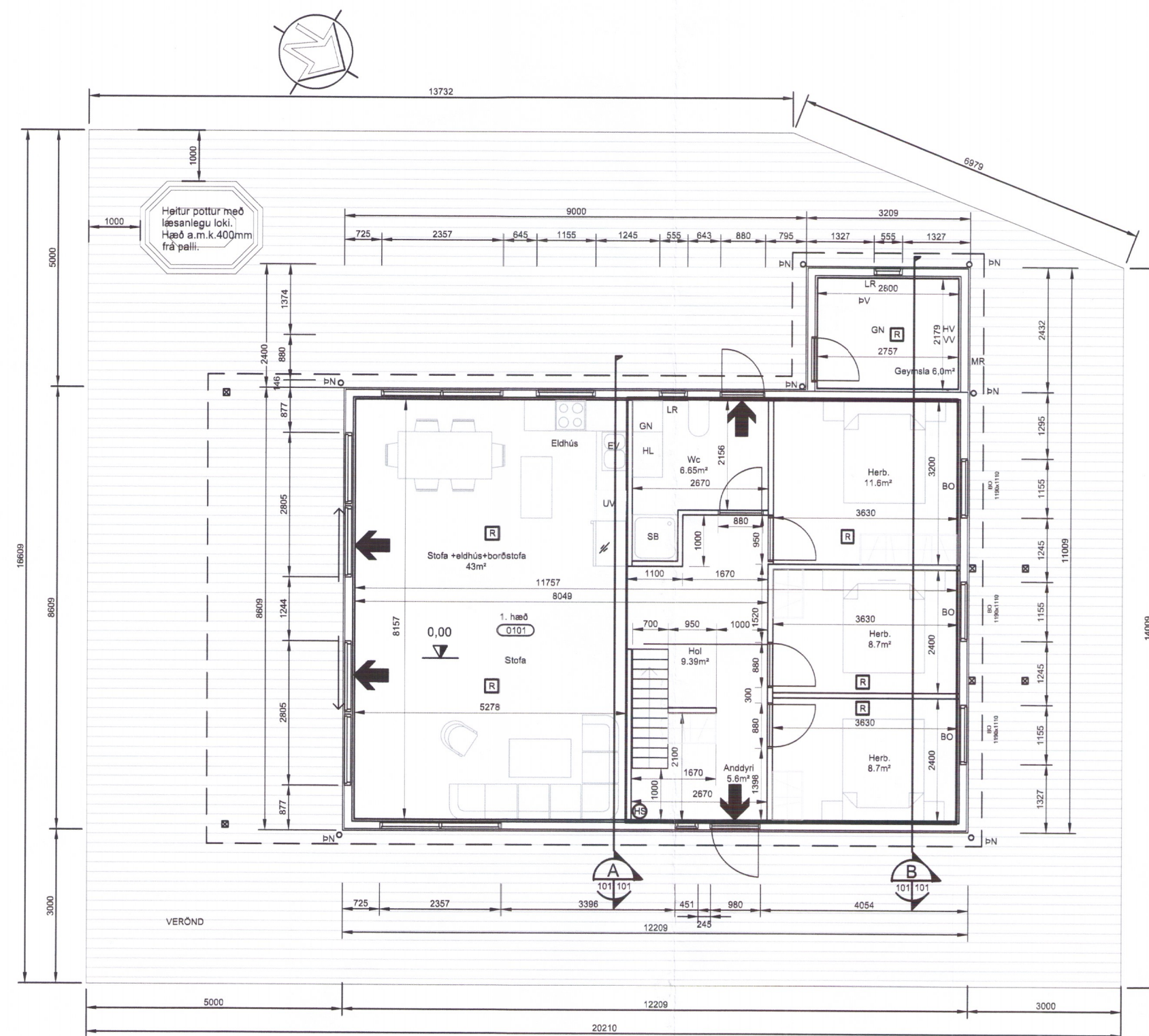

GRUNNMYND
1:100

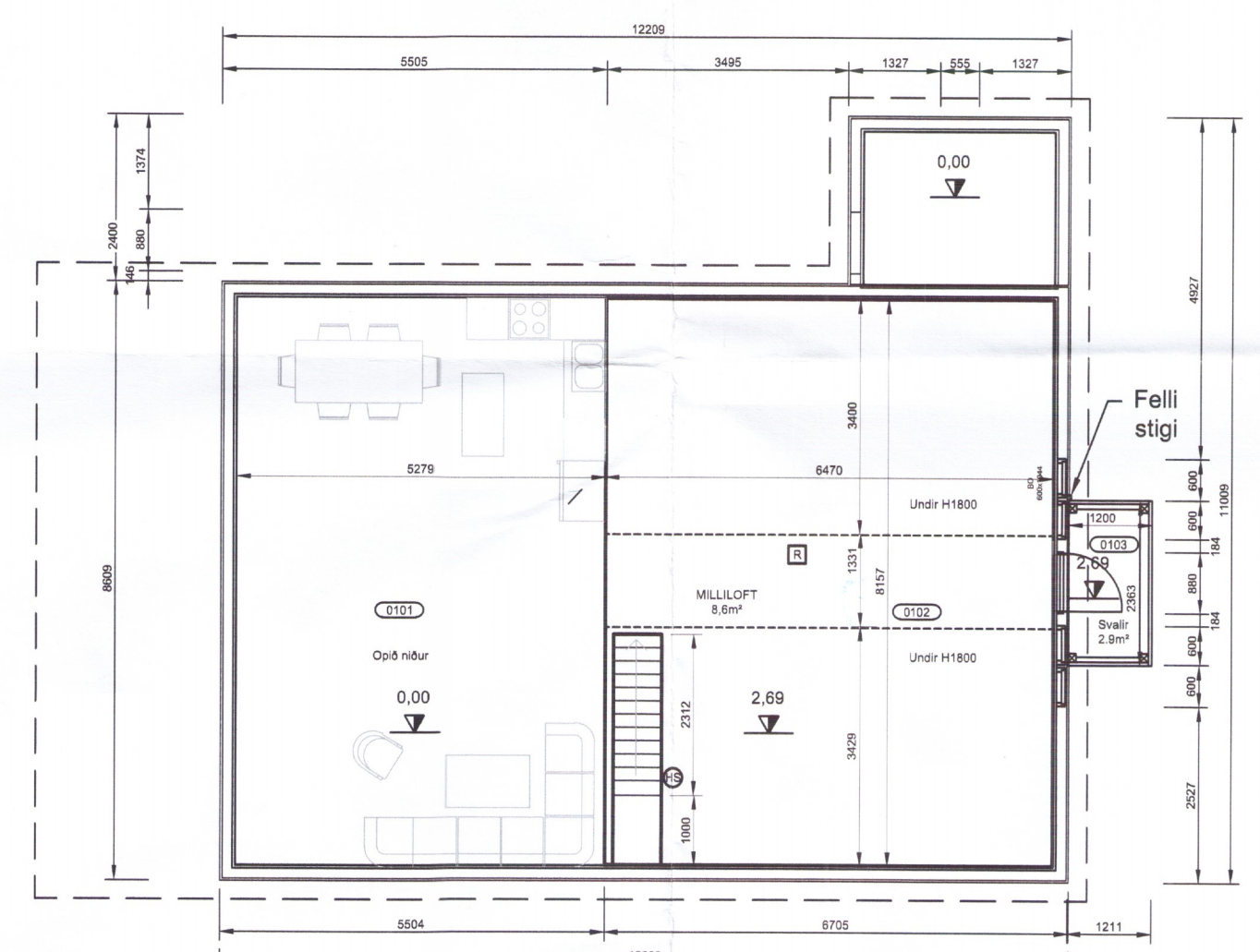

GRUNNMYND MILLILOFT
1:100

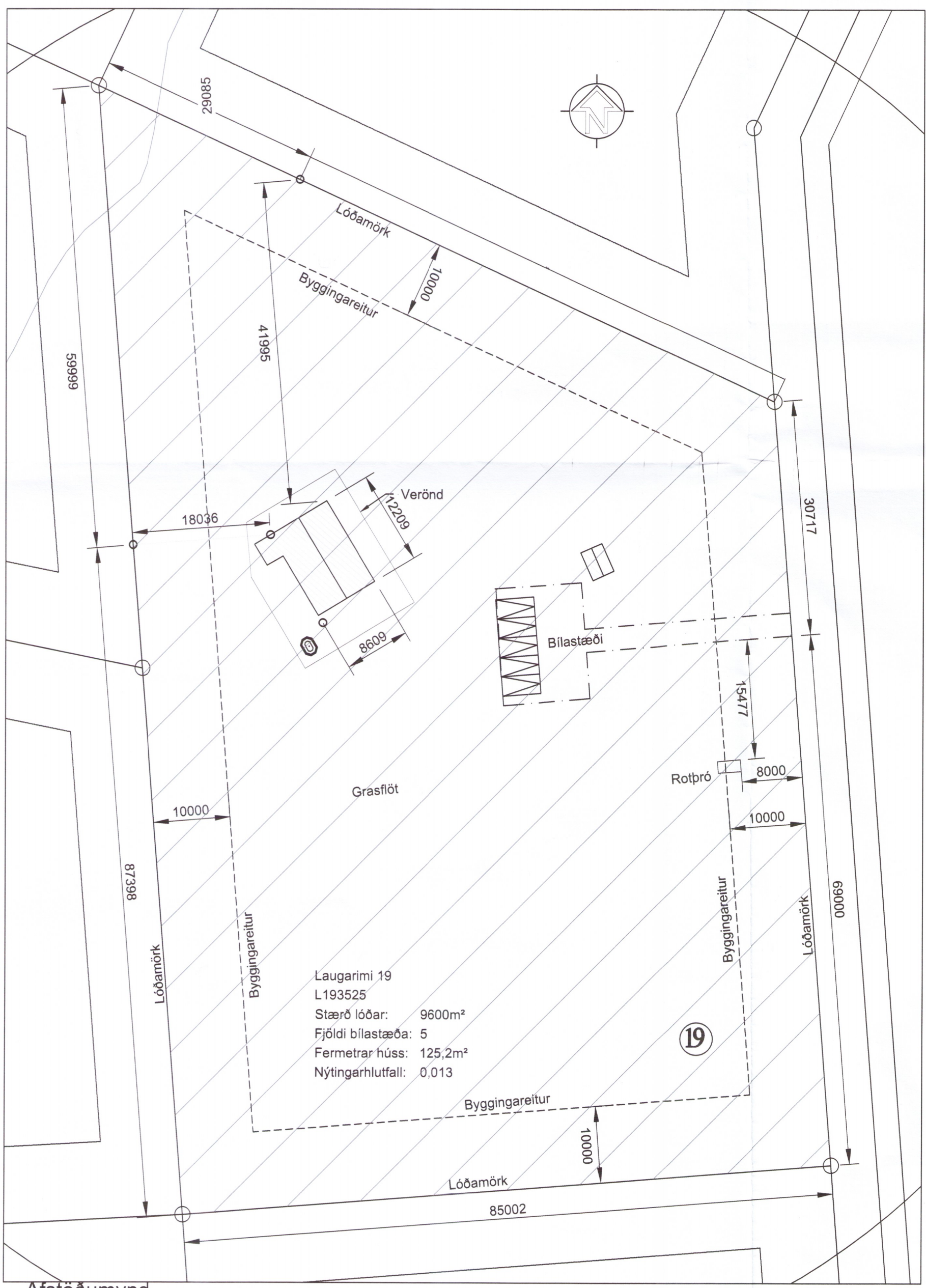

Afstöðumynd
1:500

- SKÝRINGAR
- ← -Flóttaleið
 - R -Reykskynjari
 - 60 -Brunamótaða
 - BO -Björgunarpop
 - HS -Handslökkvitæki
 - HV -Inntak hitaveitu
 - VV -Inntak Vatnsveitu
 - RV -Inntak rafveitu
 - S -Inntak símaljósleiðara
 - MR -Mælir rafveitu (utanhúss)
 - LR -Loftræst rými
 - PG -Þakgluggi
 - GN -Göfnidúrfall
 - PN -Þaknidúrfall
 - 0.00 -Hæðarkóti byggingar



Yfirlitsmynd Rimahverfi
1:7500

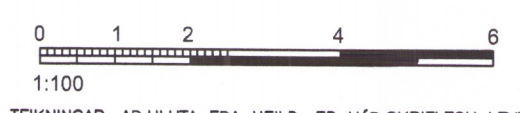

ÖLL AFRITUN TEKNINGAR, AD HLUTA EDA HEILD, ER HÁÐ SKRIFLEGU LEYFI HÖFUÐNA.

ÓTGÁFUFRILL			
ÓTG.	DAGS.	SKÝRINGAR.	SAHM.
A	11.06.19	Aðaluppdrættir	MG

Varkelti:
SUMARHÚS
 Heimilisfang:
LAUGARIMI 19
 Varktegund:
FRISTUNDAHÚS
 Landnúmer: 193525 Staðgreinir: 8719-1-52030190
ADALUPPDRAETTIR - BYGGINGANEFND
LAUGARIMI 19 202-19
 GRÍMSNESS- OG GRAFNINGSHREPPI

Hannað af: MG	Matshluti: 01
Telknað af: IM	Mælikvarði: 1:100/1:500
Samræming: RIG	Dagsetning: 11.06.2019
Samþykkt: María Guðmundsdóttir 271267 5769	MG
Hönnunarstjórn: Rúnar Ingi Guðjónsson 140669-4319	IG



6408-001-0-0-A	A01	A
Verknúmer	Svæði	Áfangi
Ábyrgð	Númer	Útgáfa