

Dags:	Nr.:	Breytingar:	Samþ.
16.08.2017	A	Þakniðurföll færð og einingarskjal settir undir.	

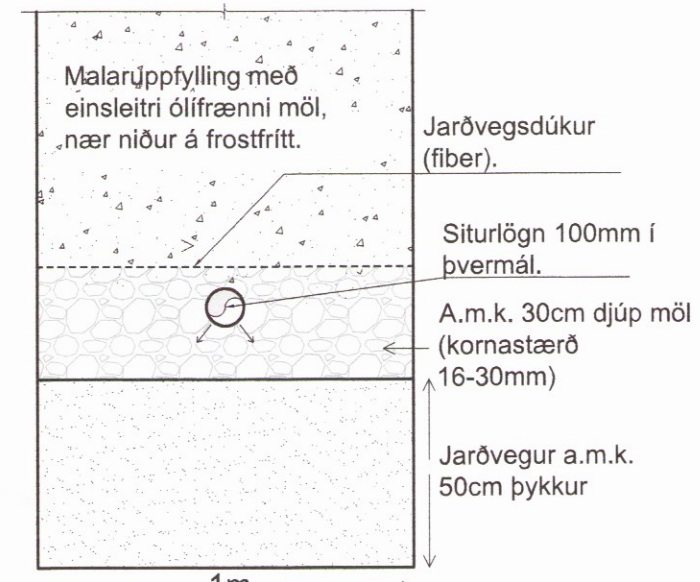

Uppfylling og frágangur siturlagna  
Mkv. 1:20

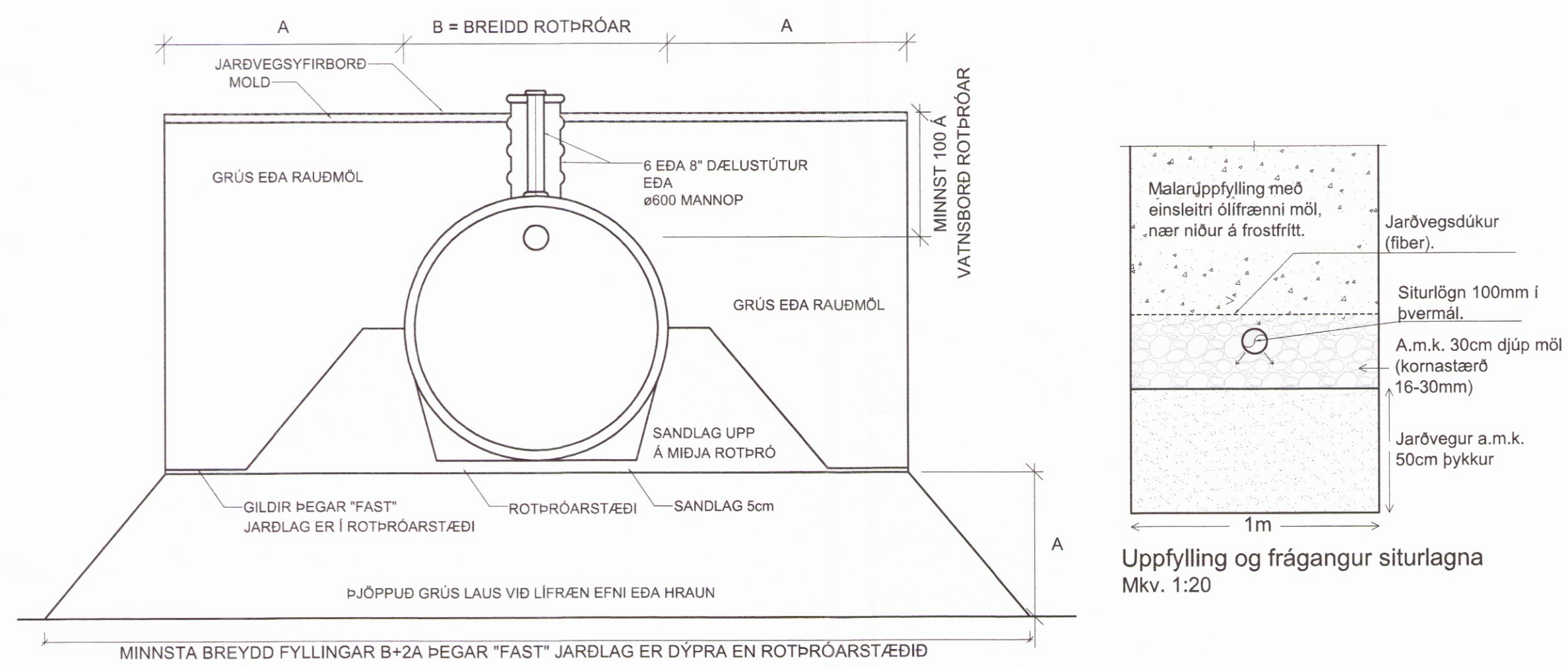
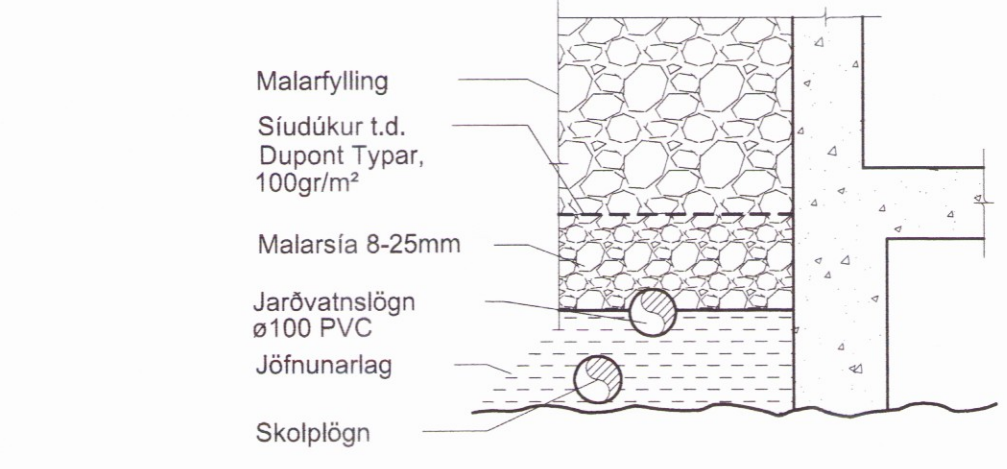

Frágangur jarðvatnslagna úr PVC 1:20

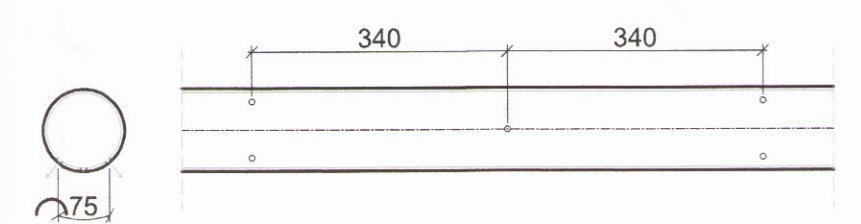

Siturlögn úr PVC eða PEH c/c 1,0m. Rör boruð með 8mm götum c/c 340. Til skiptis eitt gat í miðju og tvö göt með 75mm millibili.

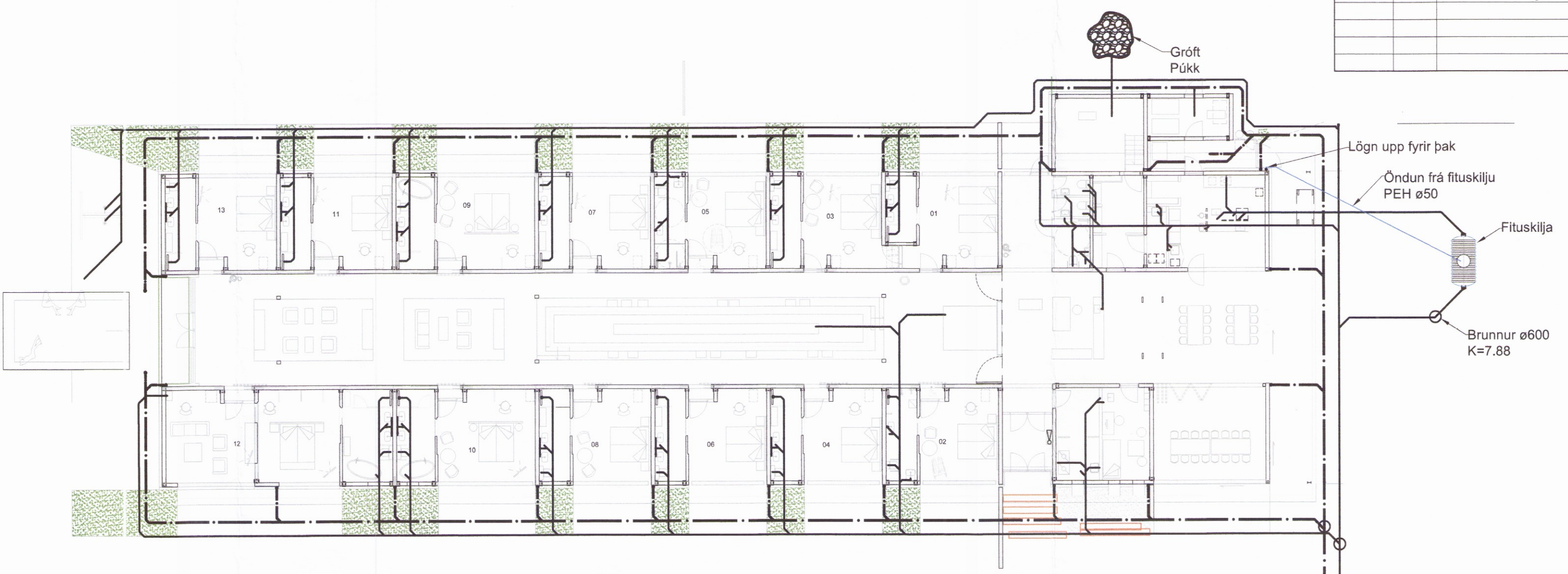

Afstöðumynd  
Mkv. 1:200

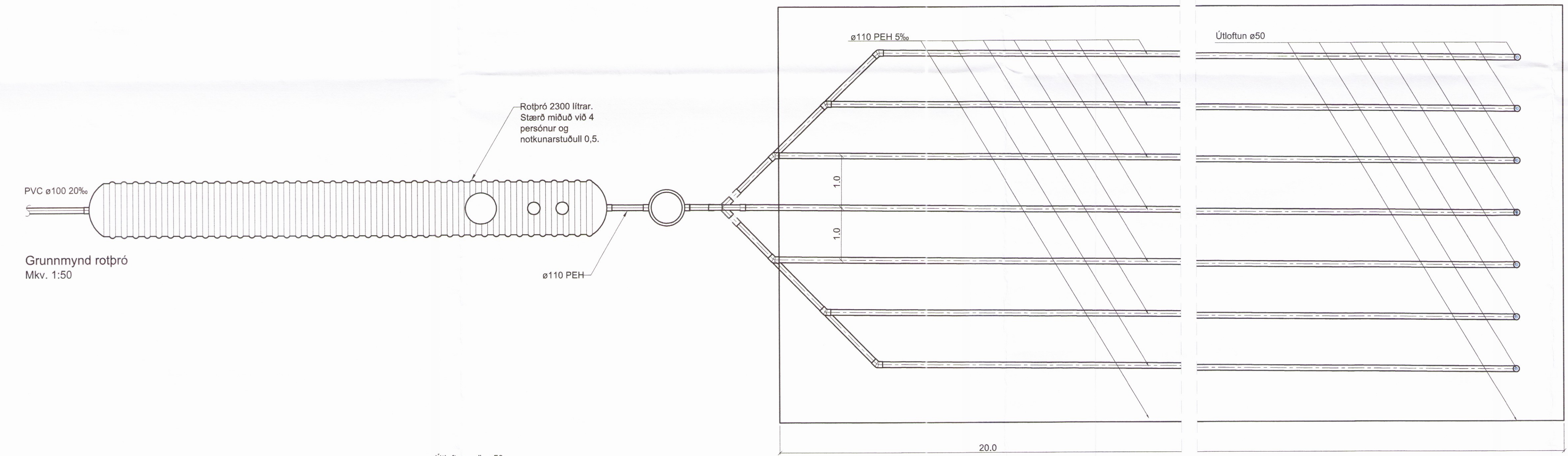

Grunnmynd rotþró  
Mkv. 1:50

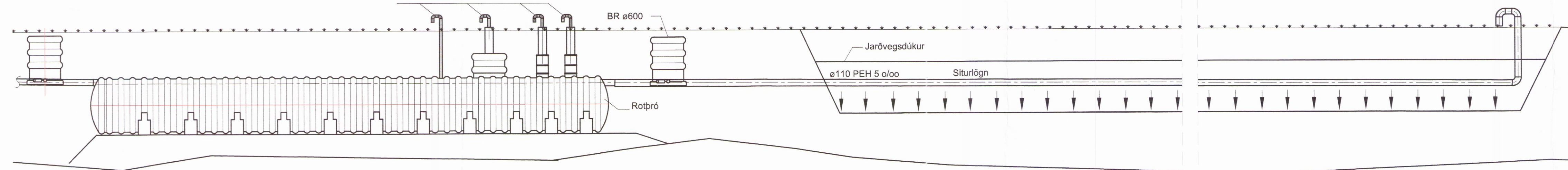
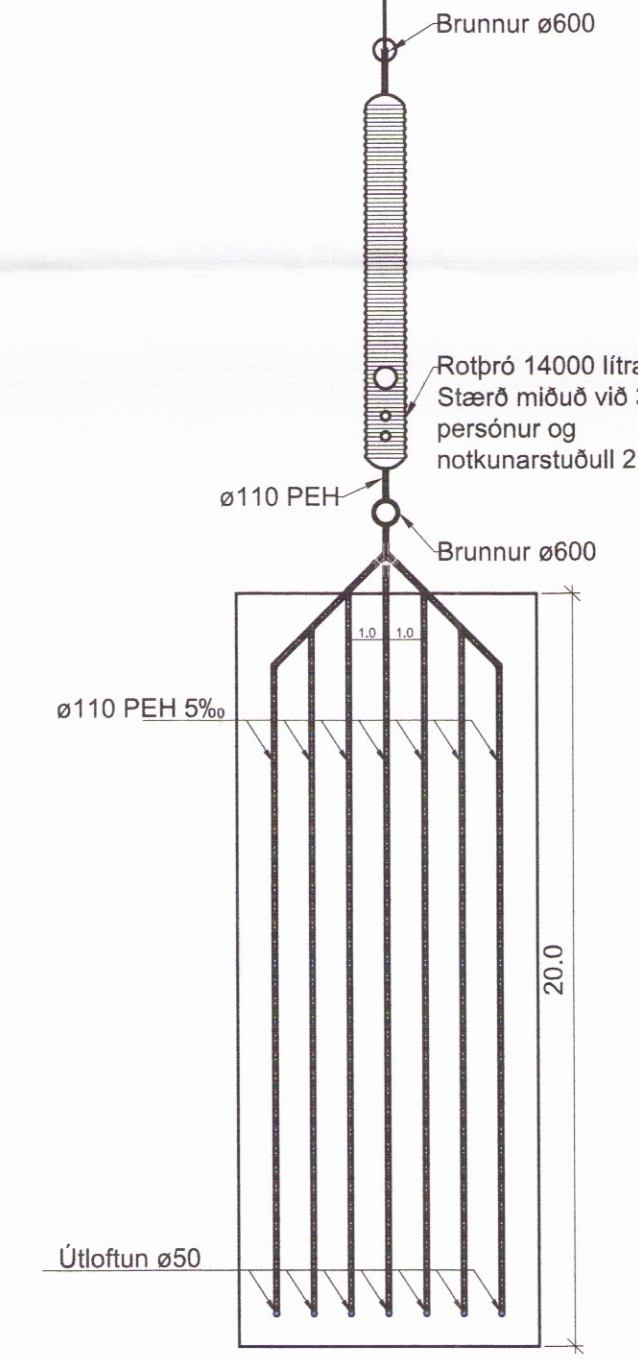

Snið rotþró  
Mkv. 1:50

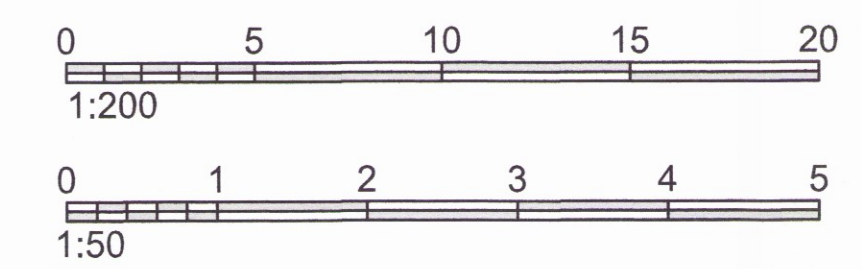

Skýringar sjá teikn. nr. 301

HÓTEKID:  
ÚTI INNI  
ARKITEKTAR  
BALDUR Ó. SVAVARSSON  
ARKITEKT FAI SAMARK  
120357 5149

VERKHOF EHF  
Fallsmúli 26 • 108 Reykjavík • Sími: 517 9050 • Netfang: verkhof@verkhof.is

Helli verks:	Hótel Hnaus Flóa	Dagur:	19.08.2017
Helli teikningar:	Frérennslislagir Rotþró: Grunnmynd, snið afstöðumynd & skýringar 1. hæð	Samþykkt:	311
Samþykkt:	Baldur Ó. Svavarsson	Verknumur:	16-106
Skýringar:	JHS	Málverk:	1:200/1:50/1:20
Útgefna:	JHS	Útgefna:	304