

Samp. 21.05.2005

BYGGINGARFULLTRÚI  
BLÁSKÖGABYGGÐAR

Alfred Einarsson

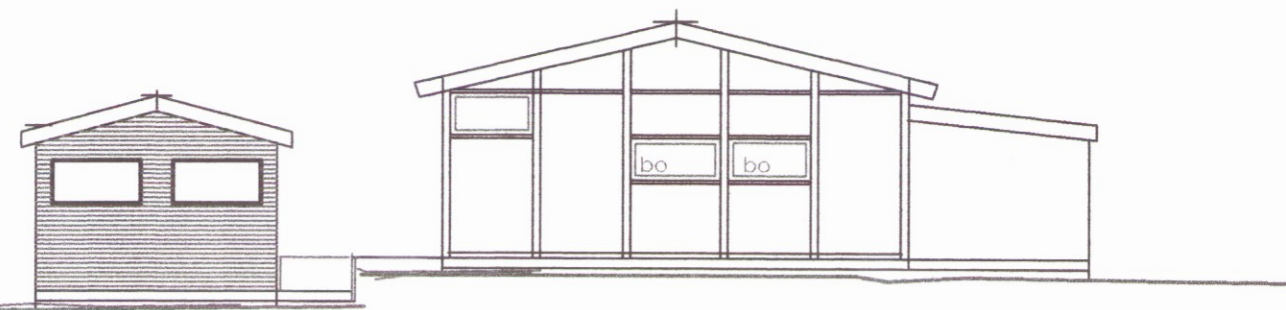

NORÐUR

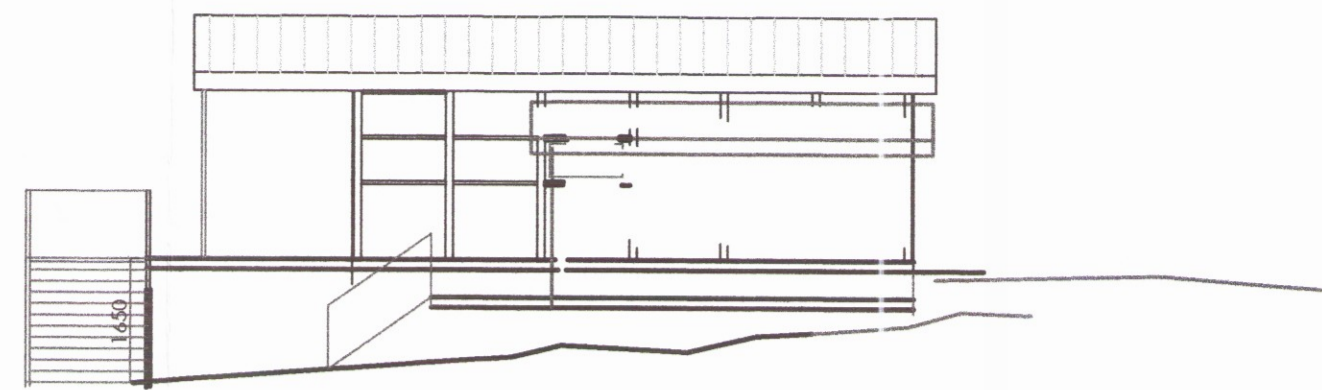

AUSTUR

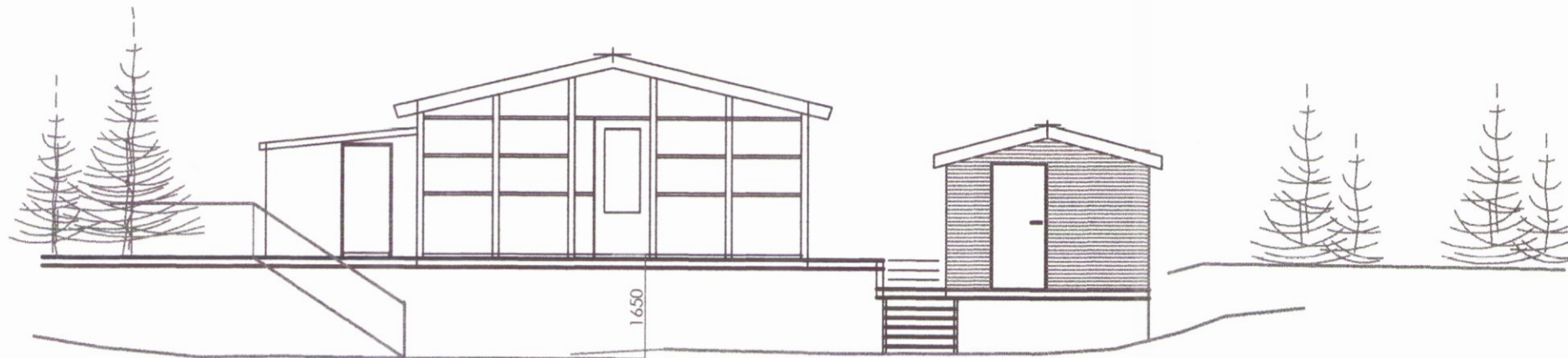

SUÐUR

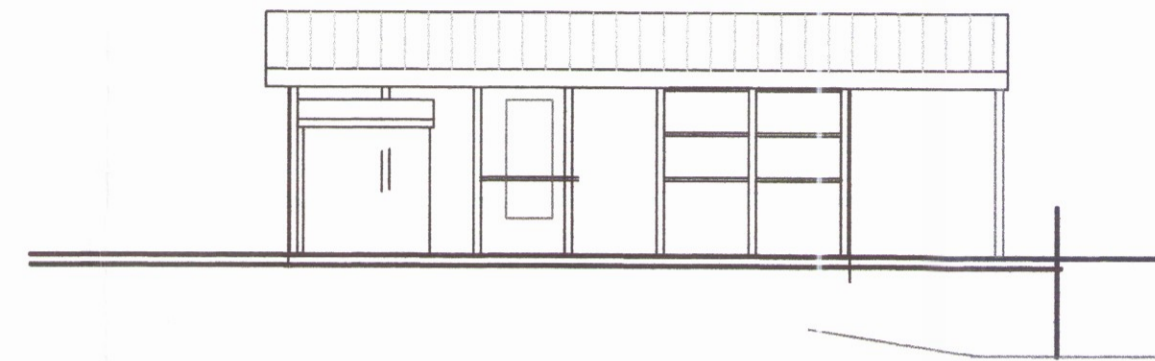

VESTUR

2500 6200 1200 1000

3200  
200 1200 400 200 200

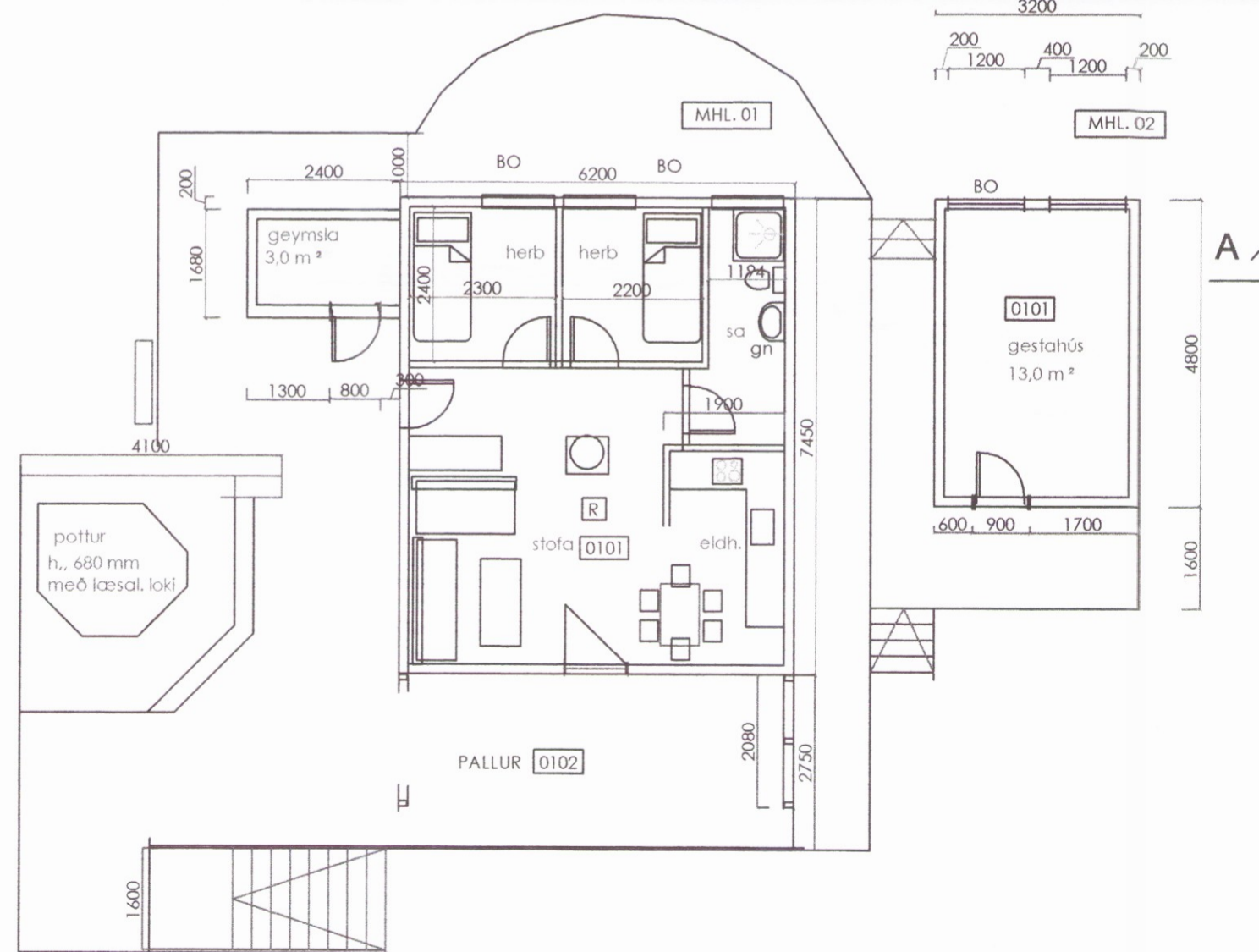

GRUNNMYND

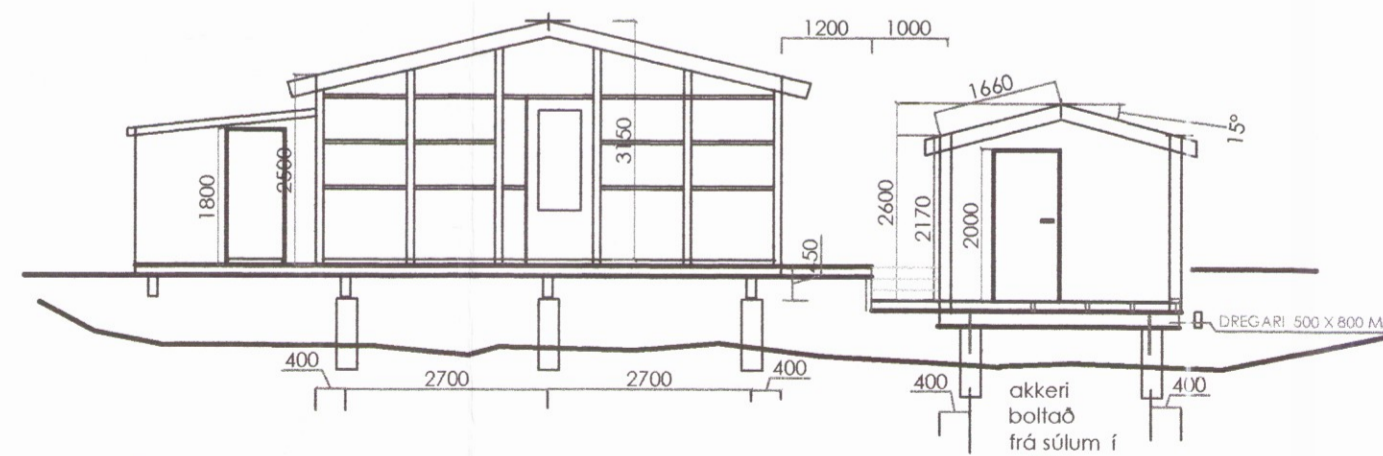

SNIÐ

BÁRUJÁRN  
PAPPI  
SPERRUR 2" X 8" 50 X 200 MM CC 600  
KLÆDNING 1" X 6" 25 X 150 MM  
LOFTIRAS Ø 32 mm per sperubil  
EINANGRUN, ÞÉTTULL 175 MM  
RAKASPERRA  
PANELL 10 MM Í FL. 2

steyptar súlur undir dregurum  
er á frostfríu og berandi landi  
súlur eru með 2 k12 allan hringinn  
þykkt Ø 300 mm

22 MM NÓTADAR SPÓNPL.  
GÖLFBITAR 2" X 6" 50 X 150 MM C/C 600  
EINANGRUN ÞÉTTULL 125 MM  
12 MM KROSSV.  
DREGARAR 3 ÍTK. 50 X 800 MM.

LÁRÉTT BORDAKLÆDNING  
LÖDRÉTTIR 12 X 40 MM LISTAR, ÚTLOFTUN  
KROSSVIÐUR VATNSLÍMDUR 10 M/M  
STODIR 2" X 4" 50 X 100 MM C/C 600  
EINANGRUN ÞÉTTULL 100 MM  
RAKASPERRA  
PANELL 10 MM, Í FL. 2

STÆRÐIR

0101	HÚS	57,5 M <sup>2</sup>	#	171,4 M <sup>2</sup>
0102	PALLUR	11,8 M <sup>2</sup>		

SKÝRINGAR

R	REYKSKYNJARI
ST.	SLÖKKVIÐÆKI
BO.	BJÖRGUNAROP
GN	GÖLFNÍÐURFALL

NR. 1	
-------	--

# FRÍSTUNDAHÚS

SKÚTABRAUT NR. 6., ÚTHLÍÐ  
BISKUPSTUNGUM

2849

LNR. 00XX ST. 00XX EIGANDI: JÓN S. ERLINGSSON

SKÚTABRAUT NR. 6, ÚTHL GRUNNMYND OG ÚTLIT 1 : 100

DAGS: 13.03.2005 SNIÐ 1 : 100

**ARTIK** artik@simnet.is GSM 895 - 9202  
TEIKNISTOFA SÍMI 421 - 4122

STEINAR GEIRDAL BYGGINGAFRÆDINGUR B.F.I.  
040138 3829 DRANGAVELLIR NR. 2, 230 KEFLAVÍK **A02**