

ÞAKSKEGG Í MÆNI FYRIR FRAMAN OG AFTAN HÚS

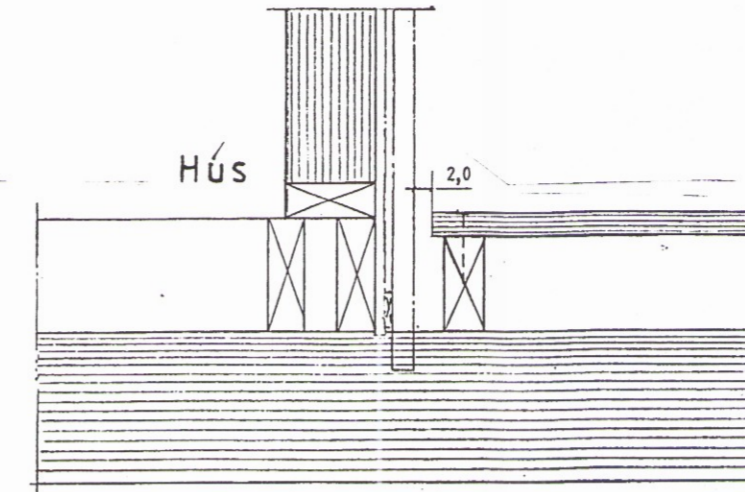

Snid í hús og verönd

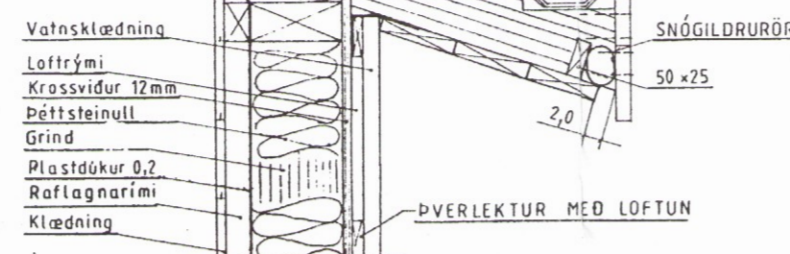
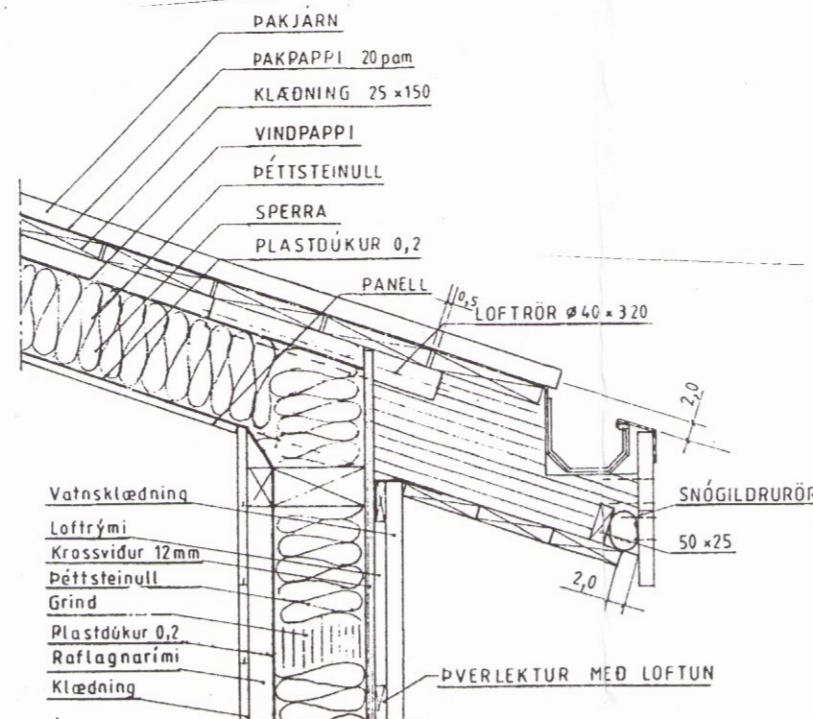
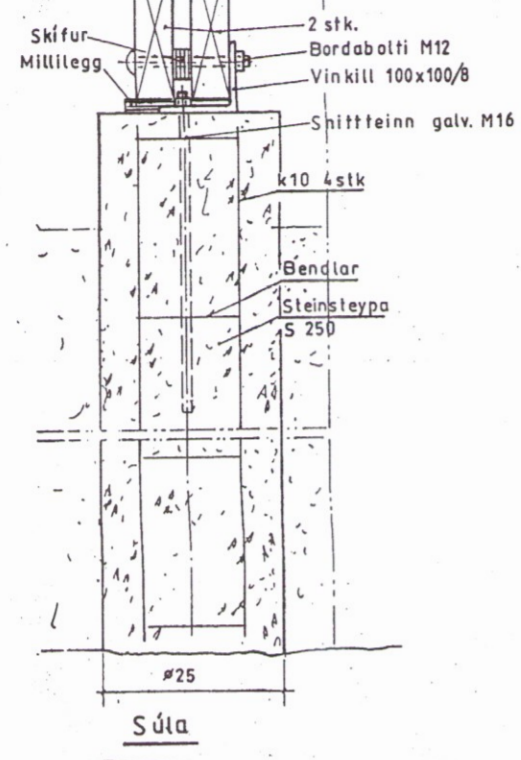
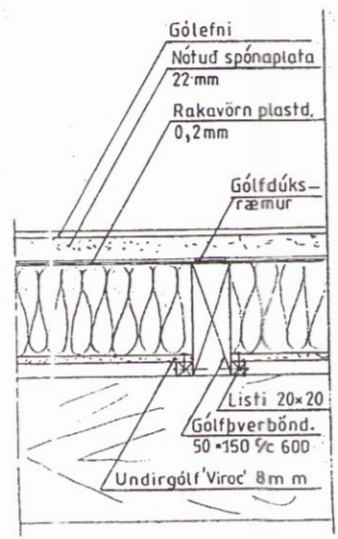

Snid í gólf

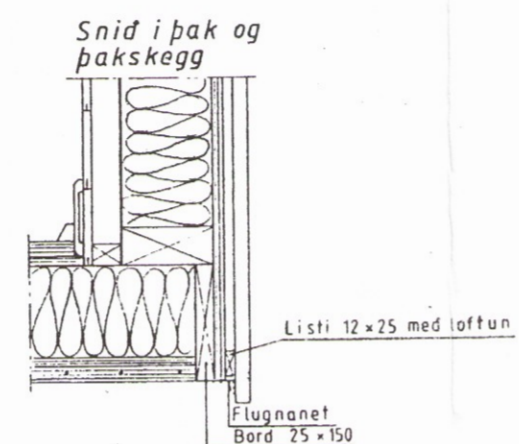

Snid þar sem veggur og gólf mætast.

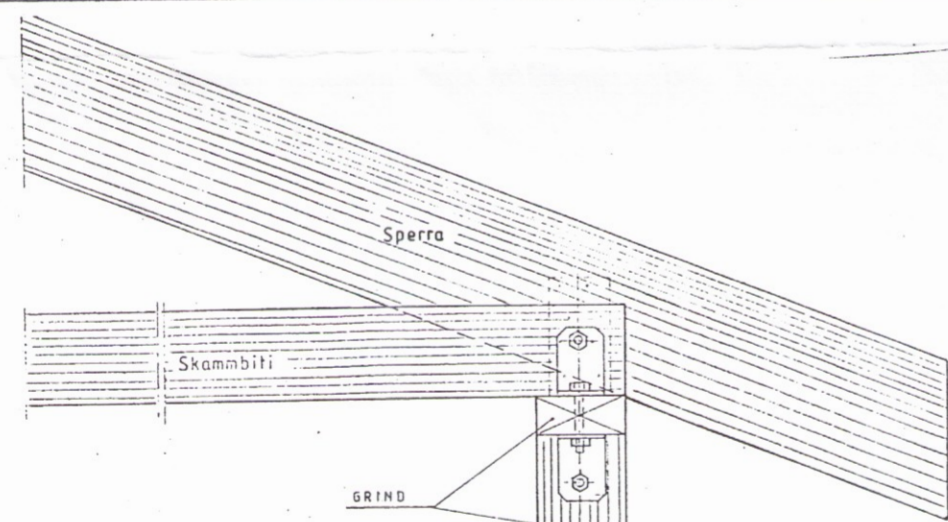

Ath:
Efni í grind, sperrum, lektum, gólfþverböndum, dregerum og skambítum skal vera fura eða greni sem inniheldur 12 til 14% raka. Ekki er hægt að gagnfáaverja greni vegna þjettleika afnísins. Notið ekki fánvörn á efni sem snýr inn í hús.

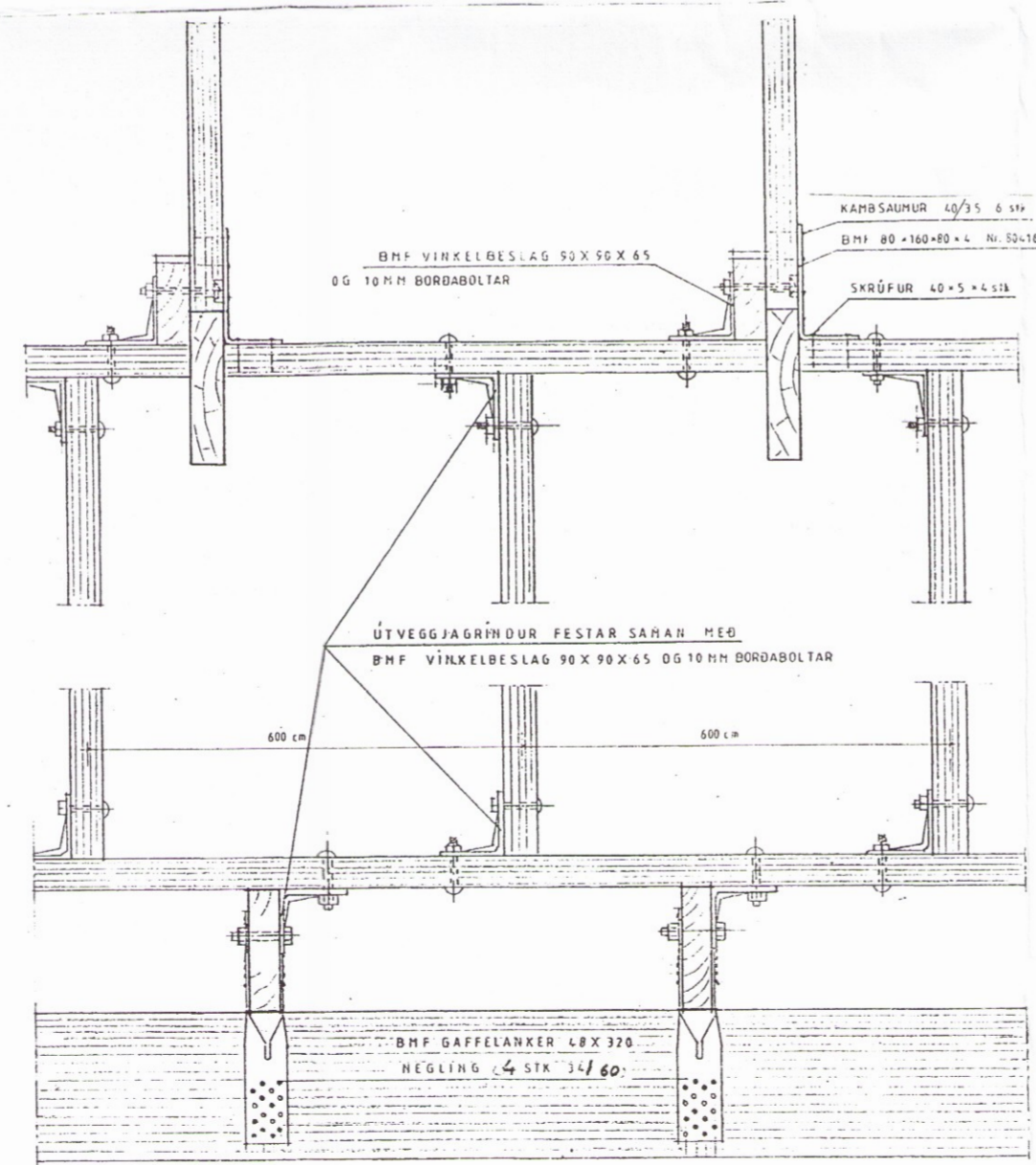
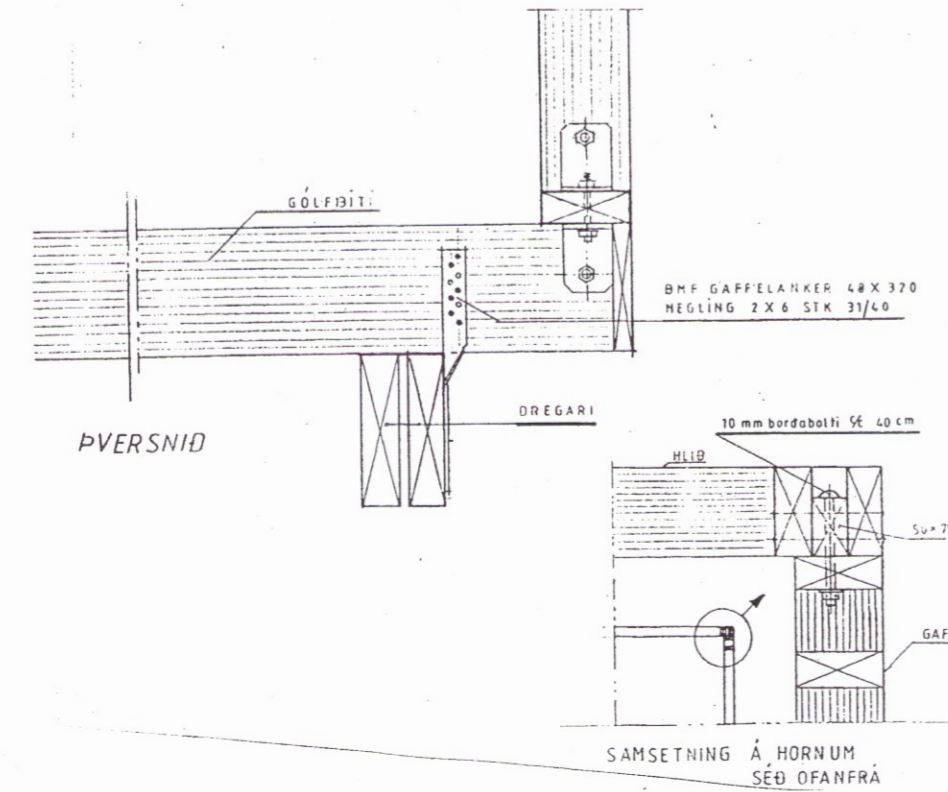

SÉD FRAMAN Á GRIND

GRINDARBINDING

3034
Breyting:
Vidbætt, Gestahús 25m². Sjá teikn. dags apríl 1999

Mkv.: 1:50, 1:10	Gestahús í landi Hraunkots (Hraunborgir) Grímsness og Grafningshr. Lóð nr. 11 v/Melhúsasund, 5000m ²	TEIKNIVANGUR
Dags: mars '06	Eigandi Ásta Magnúsdóttir kt 050869-3189	270733-2559
Nr. GH 003	Binding og snid	201032-4829

Ásta Magnúsdóttir