

Umhverfis- og tæknisvið Uppsveita  
**Samþykkt**  
 17. des. 2013  
*Janir Páll*  
 f.h. Byggingarfulltrúi

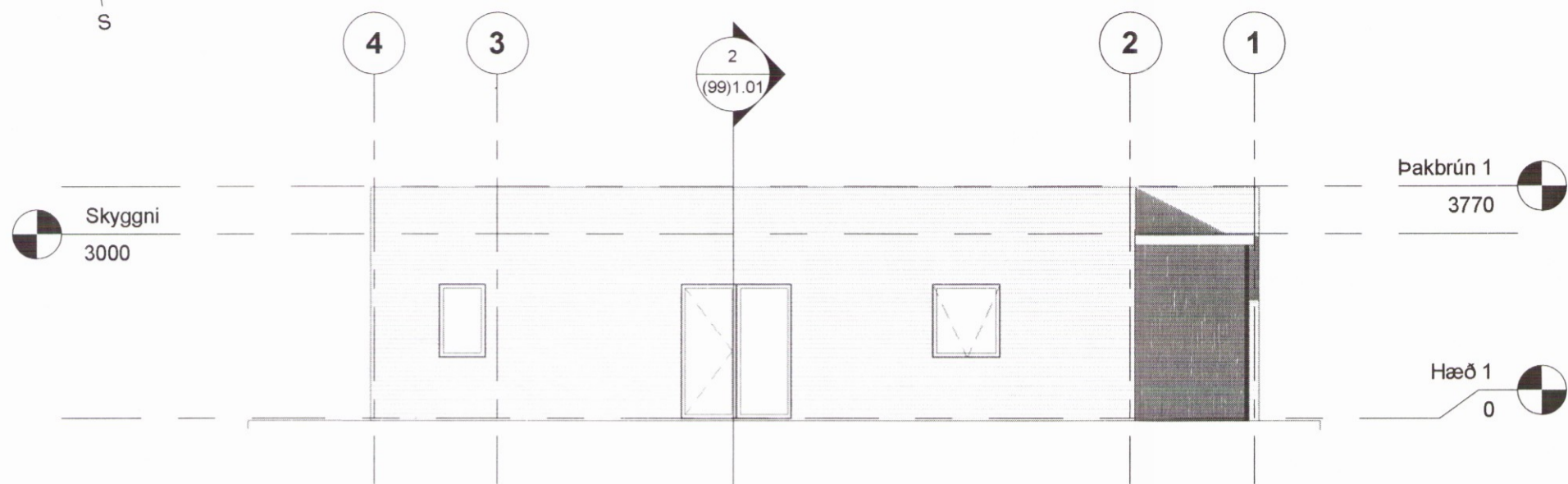

**4 Suður**  
1 : 100

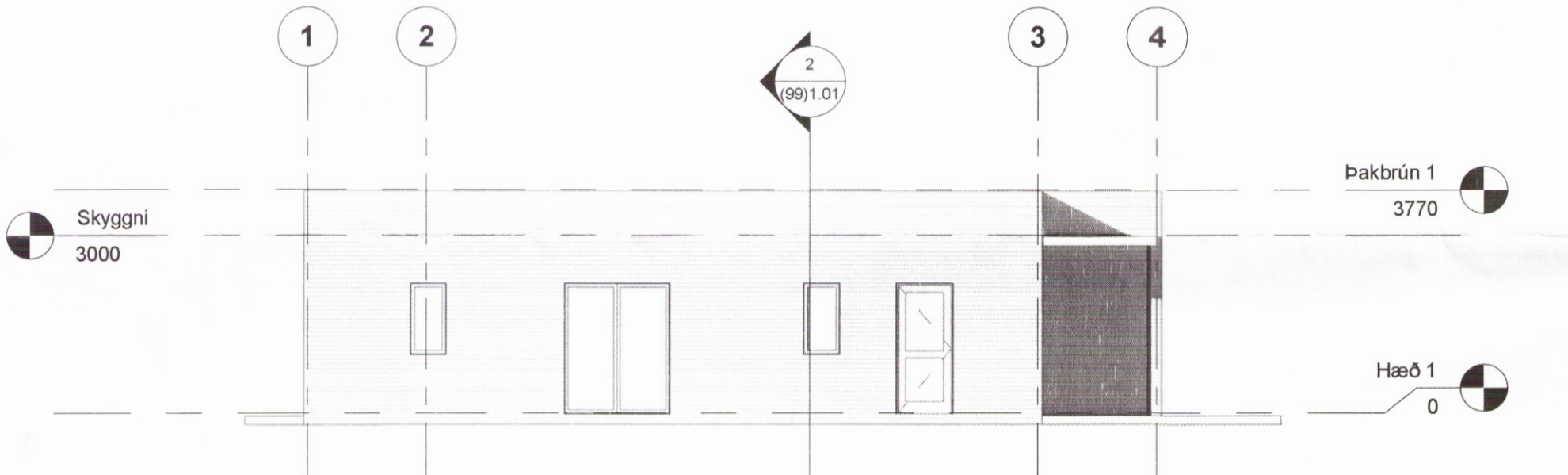

**3 Norður**  
1 : 100

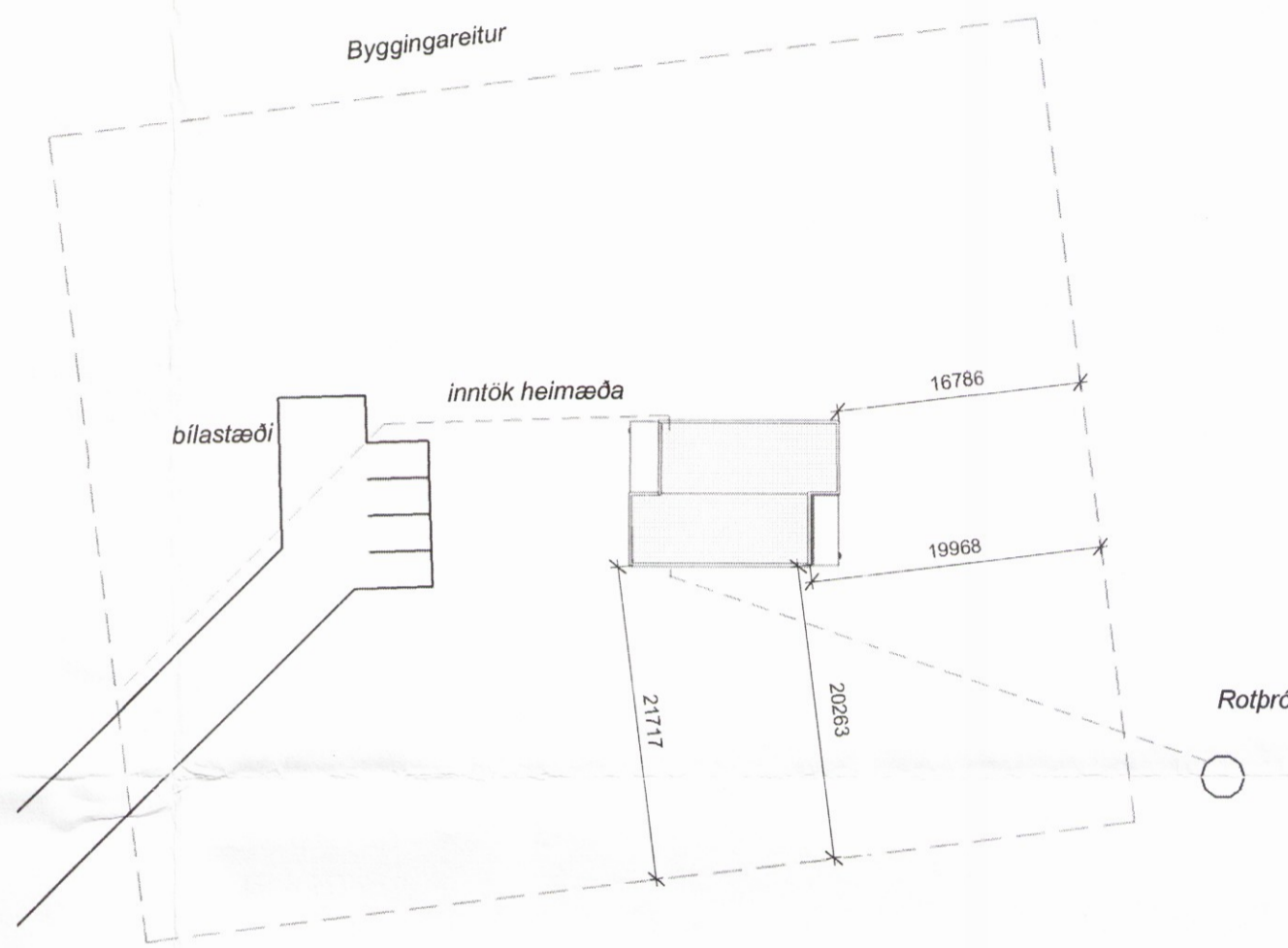

**1 Afstöðumynd**  
1 : 500

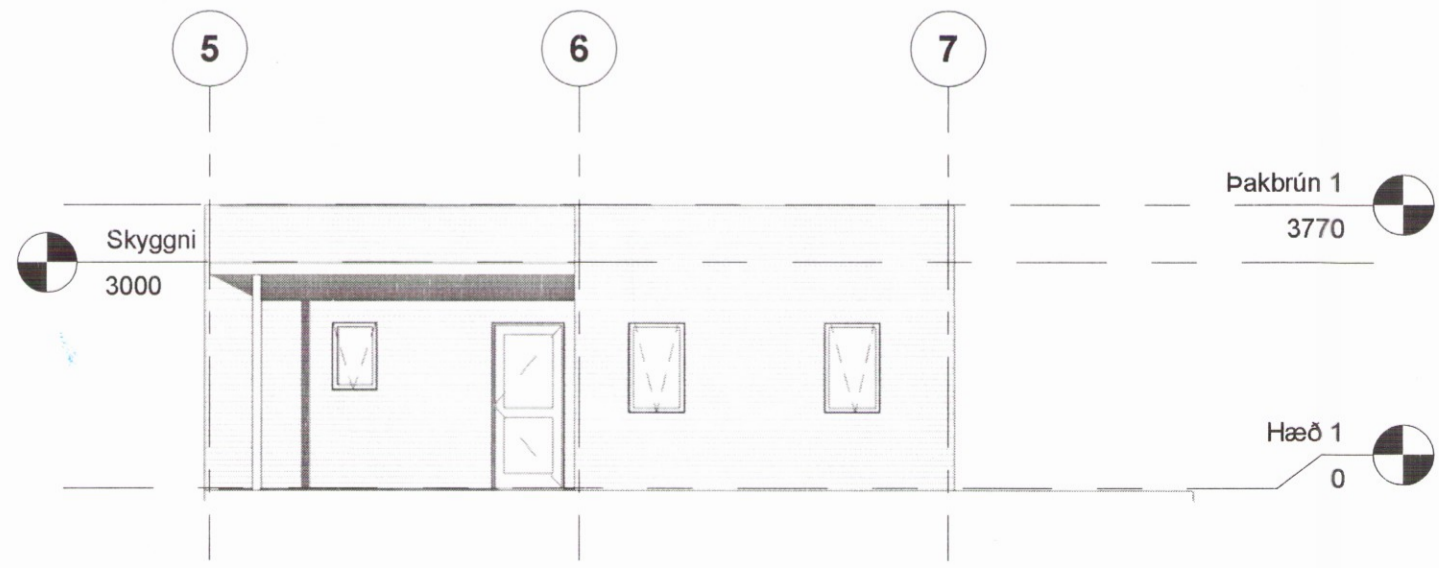

**5 Vestur**  
1 : 100

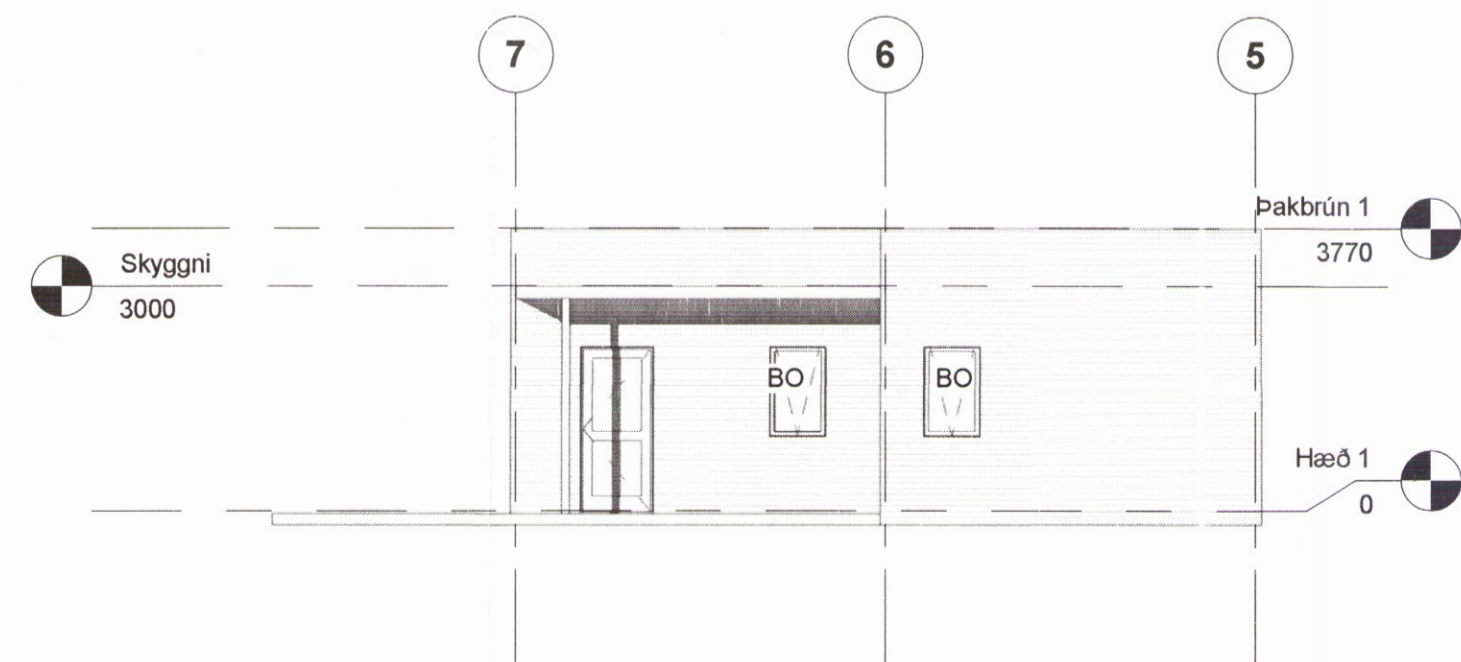

**2 Austur**  
1 : 100

SKÝRINGAR:  
 HSL = Handslökkvitæki  
 R = Reykskynjan  
 NF = Niðurfall

A 06.1.2013 Skýringum bætt við, BO stækkuð Lr

Útg.	Dags.	Skýring	Br.af.
Verkefni: <b>Lyngbær</b>			
Heimilisfang: Grímsnesi			
Verkefngund: Einbýlishús			
Landnúmer:	191762	Staðgreinir:	8719-2-00092010
<b>Aðaluppdráttur</b> ÚTLIT			
Hannað af:	Lr	Matsluti:	01
Teiknað af:	Lárus Ragnarsson	Mælikvarði:	As indicated
Yfirfarið af:	LR	Dagsetning:	03.10.2013
Samþykkt: <i>Janir Páll</i>			
Ártún ehf Bréndukvísl 6 - 110 - Reykjavík 8216023 540389-1019 larus@ark.is			

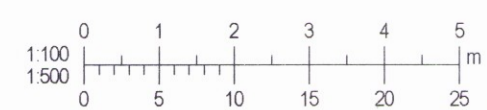

**13-02** — — — A **(99)1.02**  
 Verknúmer Svæði Áfangi Ábyrgð Númer Útgáfa

HÖNNUÐUR ÁSKILUR SÉR ALLAN RÉTT A TEIKNINGUM - FJÓLFÖLDUN ER HÁÐ SKRIFLEGU SAMÞYKKT