

Ásýnd vegggrinda mkv. 1:50

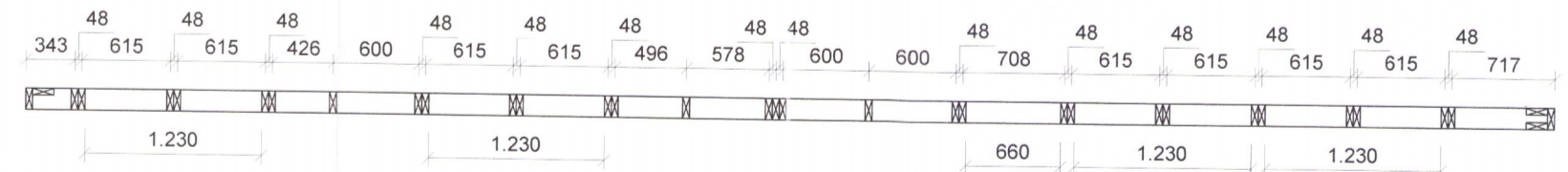

Ásýnd vegggrinda mkv. 1:50

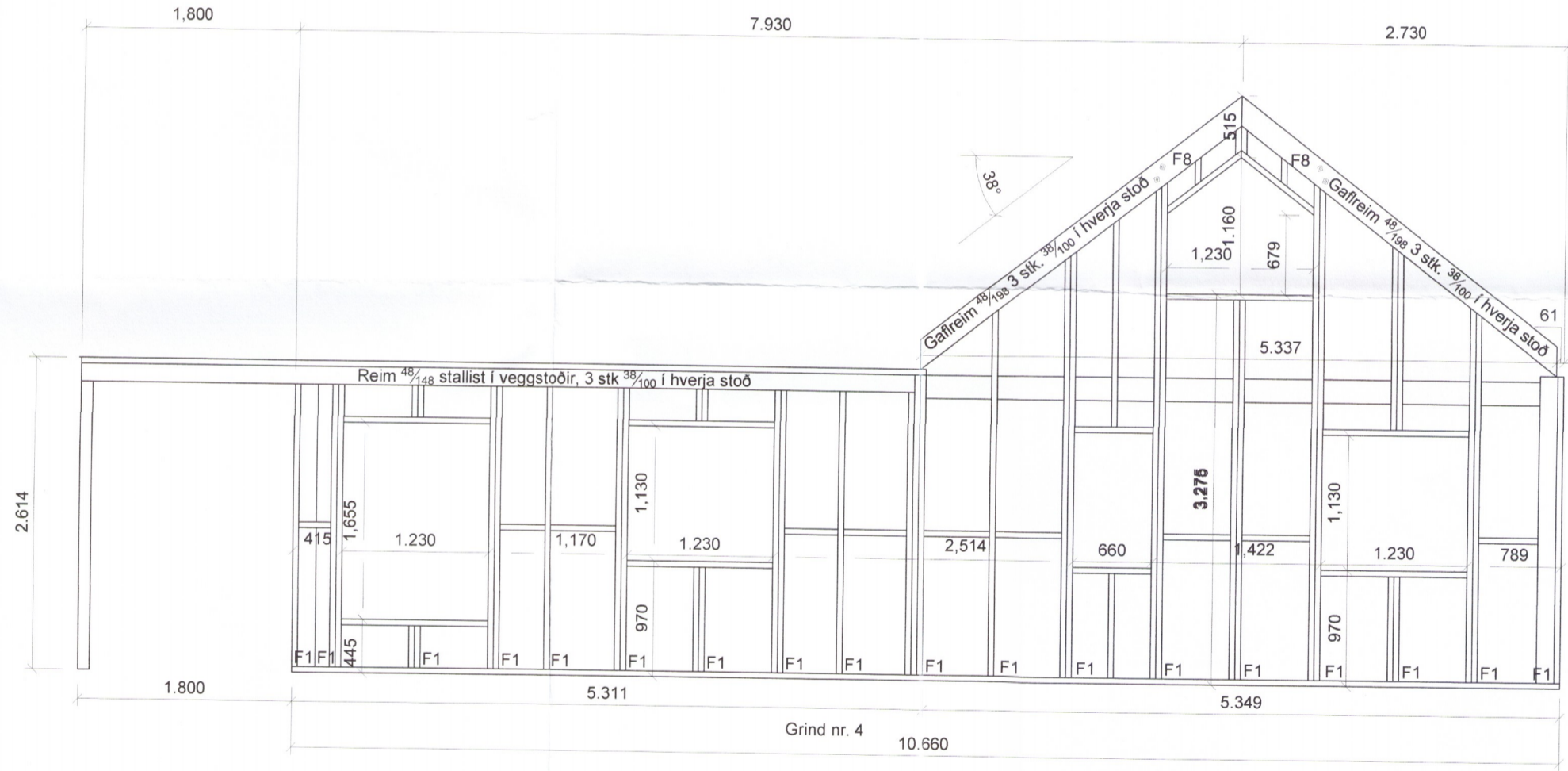
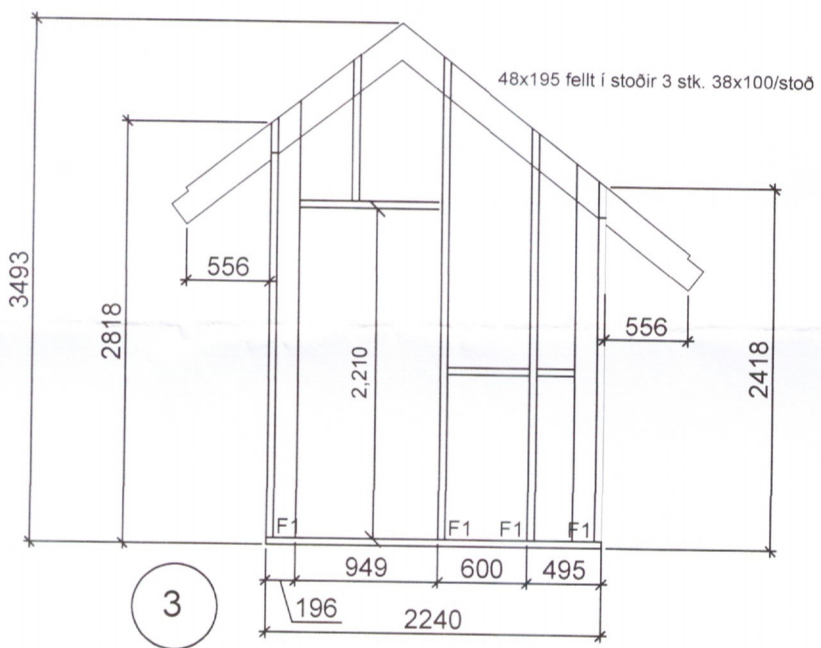
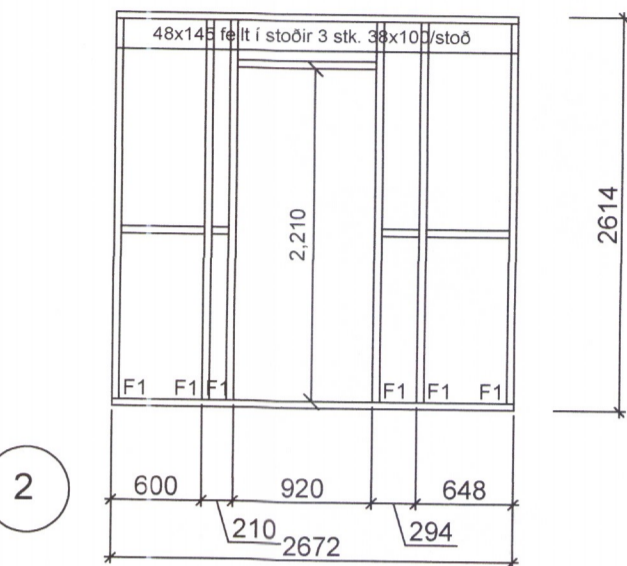
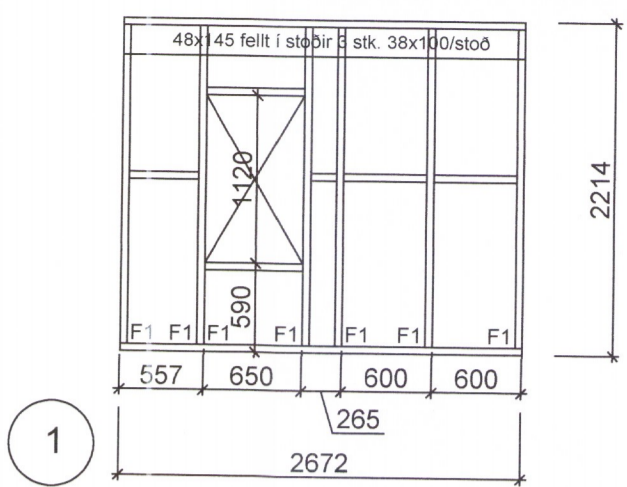
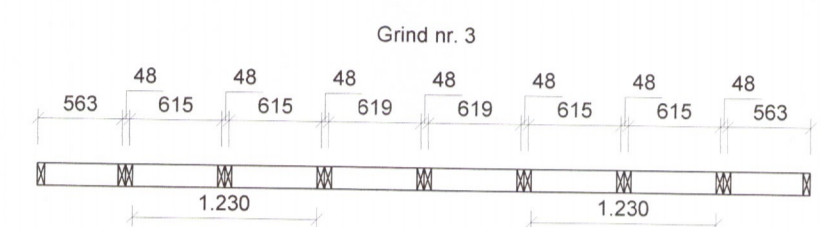
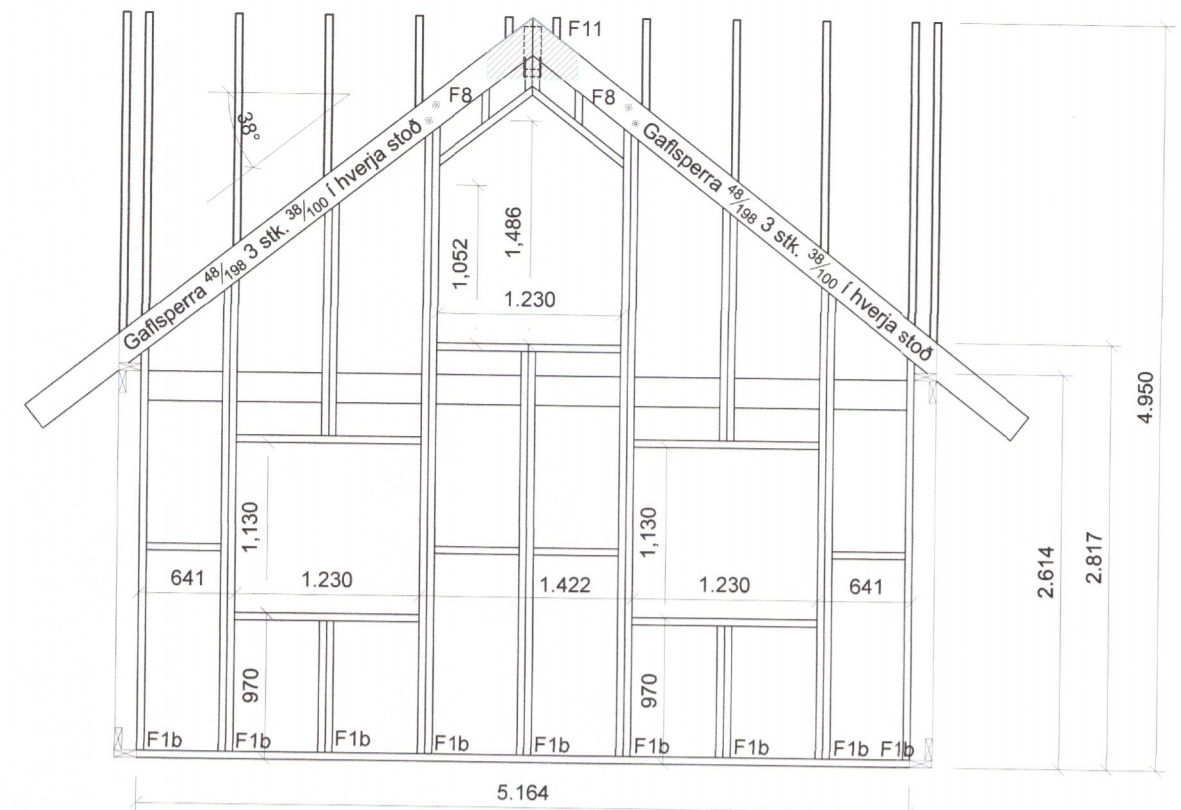
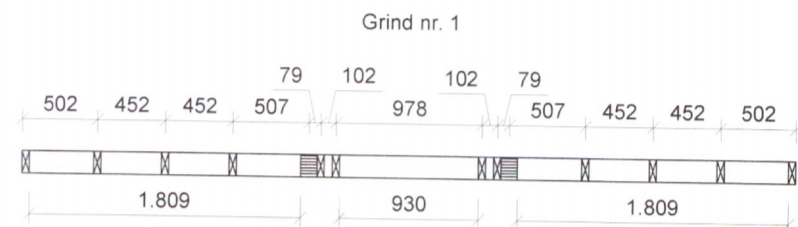
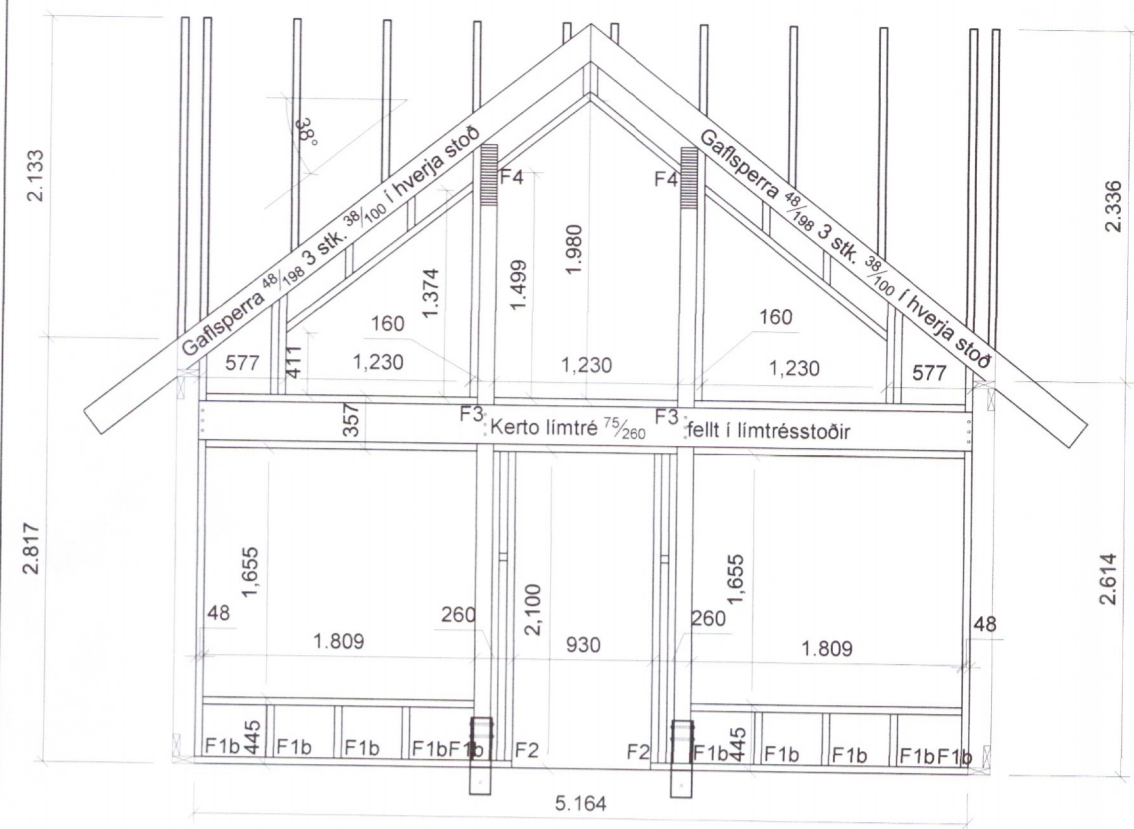
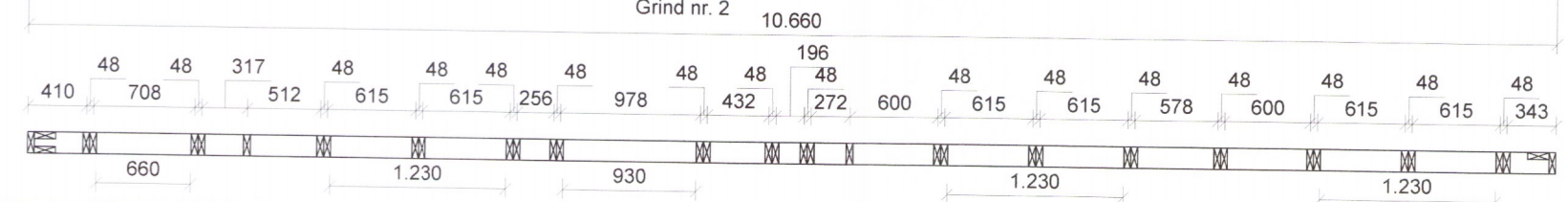
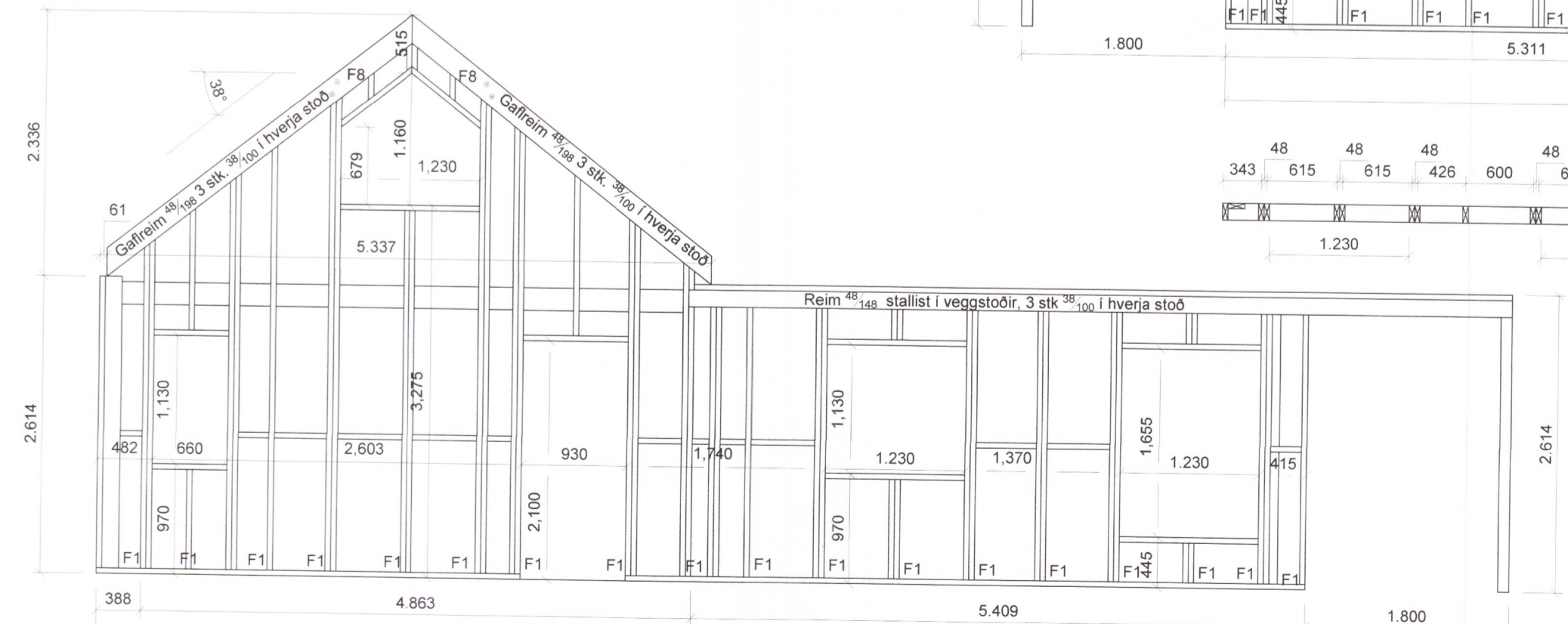

Umhverfis- og tæknisvið Uppsveita  
Yfirfarið  
03. okt. 2019  
David Sigurðsson  
Byggingarfulltrúi

Almennt:

Öll mál skulu staðfest skv. aðaltekningum. Ef eitthvert misræmi er skulu aðaltekningar vera ráðandi, þó ber að láta hönnuði vita af misræmi. Öll mál eru í millimetrum, nema annað komi fram.

Skýringar - trévirki veggja

Allur viður er K18 eða betri skv. DS413.

Allan við utanhúss skal fúaverja. Allur saumur og festingar utanhúss skulu vera heitzinkhúðaðar eða ryðfriar. Allar stoðir og lausholt eru 48/148 nema annað sé tekið fram.

Bil á milli miðjúlínu stoða skal ekki vera meira en 600 mm. Utan á grind komi 9 mm gufuopinn rakapollinn krossviður (t.d. birkikrossviður). Krossviður festist með 28/65 C150 í rakapolið lím.

3485-19

Br. nr.	Dags.	Af.	Breyting
(A)	2010-09	JHG	Kvistir og pakhalli
(B)	10-5-18	GÞS	Viðbygging - anddyri
(C)			
(D)			
(E)			

Iða II (fjallið) lóð nr. 9 801 Bláskógabyggð	Teikn nr. 201
Burðarvirki Veggjagrindur	Frumstærð: A2
Dags: 2010-09	Mkv: 1:50
Samb: <i>[Signature]</i>	Hann: GÞS
020162-3099	V.nr: 10-005
	Teikn: JHG

**VGS**  
VERKFRÆÐISTOFA  
GUÐJÖNS P. SIGFÚSSONAR EHF.  
AUSTURVEGI 42, 2. HÆÐ,  
800 SELFOSS  
S: 482 2805, F: 482 3818  
NETFANG: VGS@VGS.IS