

Samþykkt
30 AUG. 2005
Hilmar Ólafsson
Byggingartúlltrúi uppsveita Árnessýslu

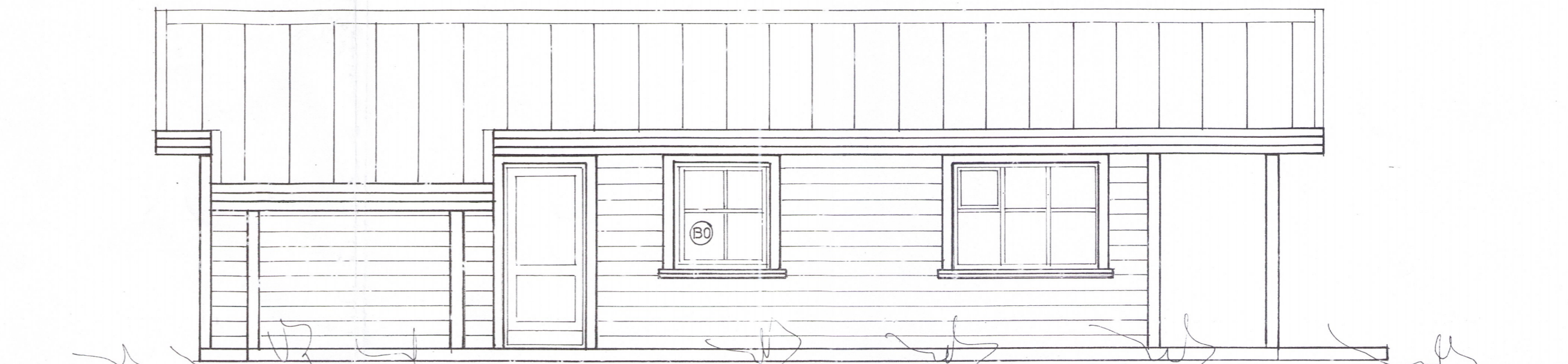

VESTUR

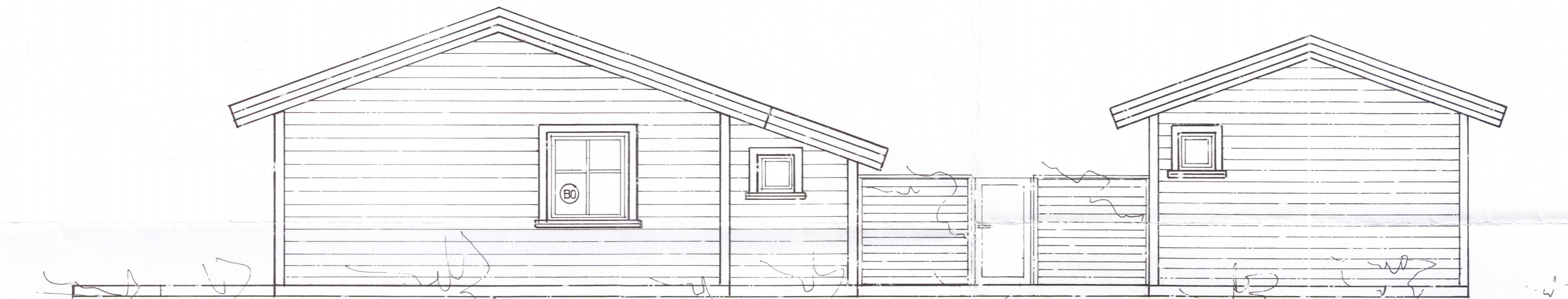

NORÐUR



AUSTUR

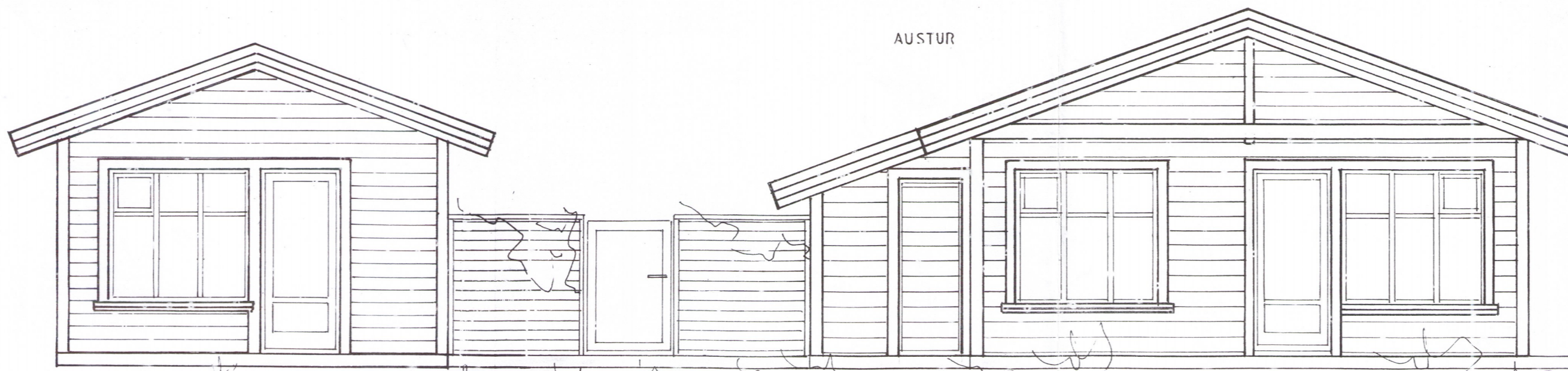

SUÐUR

3932
SUMARHÚS Á LÓÐ NR.59
Í LANDI KIÐJABERGS, ÁRNESSÝSLU.

ÚTLIT MKV. 1:50
2005-08-22 EIG. HELGI ÞÓR EIRIKSSON KT. 210960-5389
Jóhannes Pétursson 010448-3959 S - 567-5107
Sigurður Sigurðsson 021146-2349 S - 566-6613

ABS teiknistofa 566-6613, 567-5107. Nr. 2