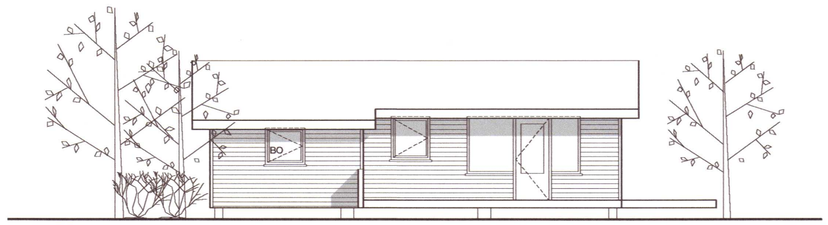

suð-vestur

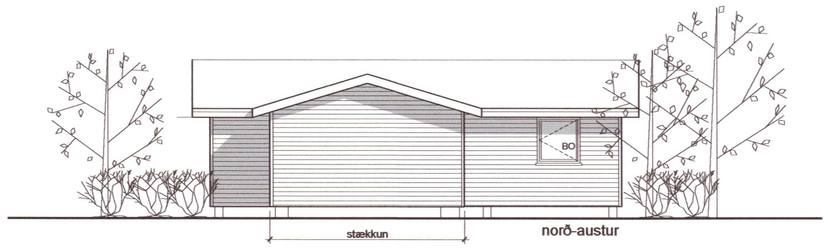

norð-austur

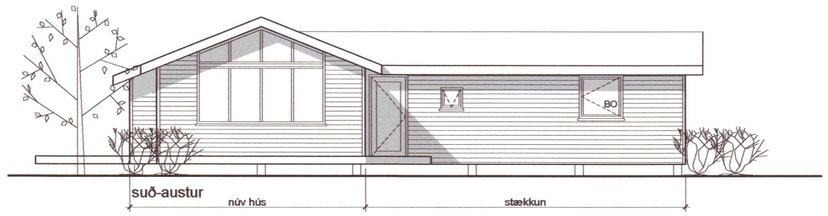

suð-austur

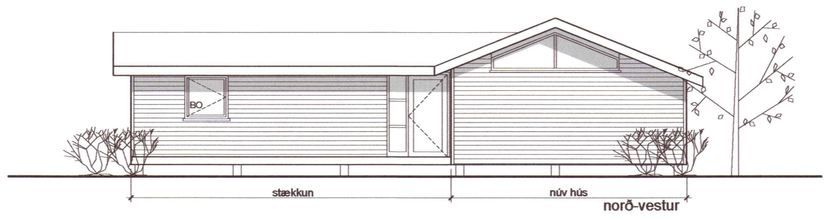

norð-vestur

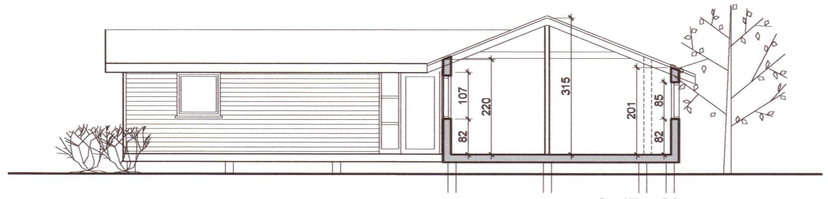

Sneiðing AA
í núv. hús

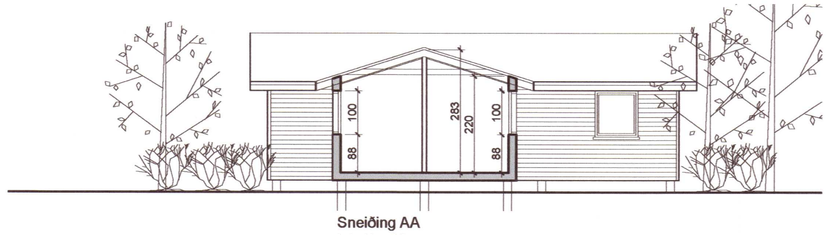

Sneiðing AA
í stækkun húss

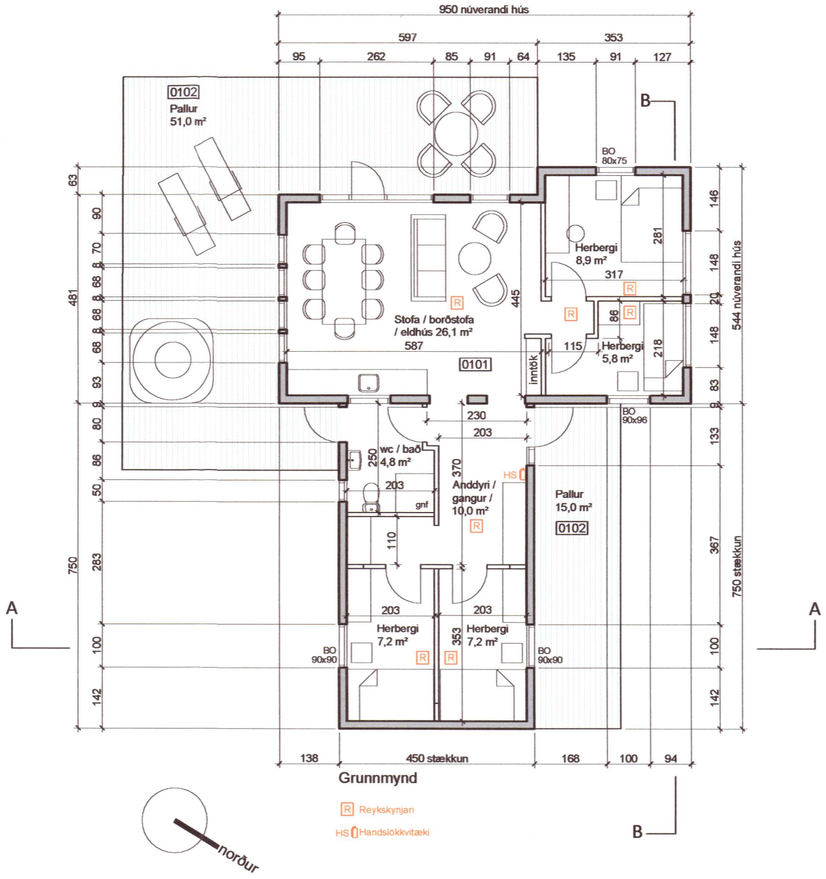

Grunnmynd

R Reykskynjari

HS Handslökkvitæki

Skráningartafla: Kaldárhöfði 1a, Grímsnes og Grafningshreppi																						
Landnúmer: 168932																						
Matshlutanúmer: 01																						
Skrásetjari: Gunnar Guðnason																						
Kennitala: 010151-3689																						
Útgáfa: 4.01t Dags.: 12.8.2020																						
Uppskipting og lýsing					Stærðir																	
D0 Lokun	D1 Rými hæð-rið	D2 Notkun tegl	D3 Höfuð-flokkur	D4 Eignar-hald	D5 Bótrýðtur m²	D5M Millitýðtur m²	D6 Sligar m²	D7 Op m²	D8 Brúttýðtur m²	D9 Brúttýðtur sh < 1,8	D10a Salarhæð min	D10b Salarhæð max	D11 Brúttó rúmmál m³	D12 Nettýðtur m²	D16 Birt flatarmál m²	Reikniteiknir skiptarúmmáls	D17 Skipta-rúmmál m³					
		Matshluti			81,7	0,0	0,0	0,0	81,7	0,0			228,7	70,0	81,7		182,000					
		Botn											16,3									
	01	1. hæð			81,7	0,0	0,0	0,0	81,7	0,0			212,4	70,0	81,7							
A	0101	Sumarhús	N	0101	81,7				81,7		2,00	3,15	212,4	70,0	81,7	2,60	182,000					
B	0102	Pallar	U	0101	66,0				66,0													
Athugasemdir																						
Sameignir sumra																						
Eignarhald																						
	Eignar-hald	Notkun tegl	Birt flatarmál m²	Skiptarúmmál Séreign m³	Skiptarúmmál Sameign m³																	
	0101	Sumarhús	81,7	182,000	182,000																	
		Alls	81,7	182,000	182,000																	

Skráningartafla

Umhverfis- og tæknisvið Uppsveita
Samþykkt
04. nóv. 2020
Byggingarfulltrúi

20203174

Breytt 01.11.2020 GG

Kaldárhöfði 1a, Grímsnes og Grafningshreppi

Sumarhús stækkun
Grunnmynd, útlit, sneiðingar og
skráningartafla

dags. 11.08.2020
mkv. 1:100
teikn. GG

Gunnar Guðnason arkitekt
kt. 010151 3689
Skeiðarvogi 65, 104 Reykjavík
sími 898 8952 gunnargudna@gmail.com

A02