

Horizontal section:  
Anchoring of walls - angle WZU4004 (40x40x400x4)

Umhverfis- og tæknisvið  
Uppsveita  
02. mars 2020  
MOTTEKID  
Ver 1

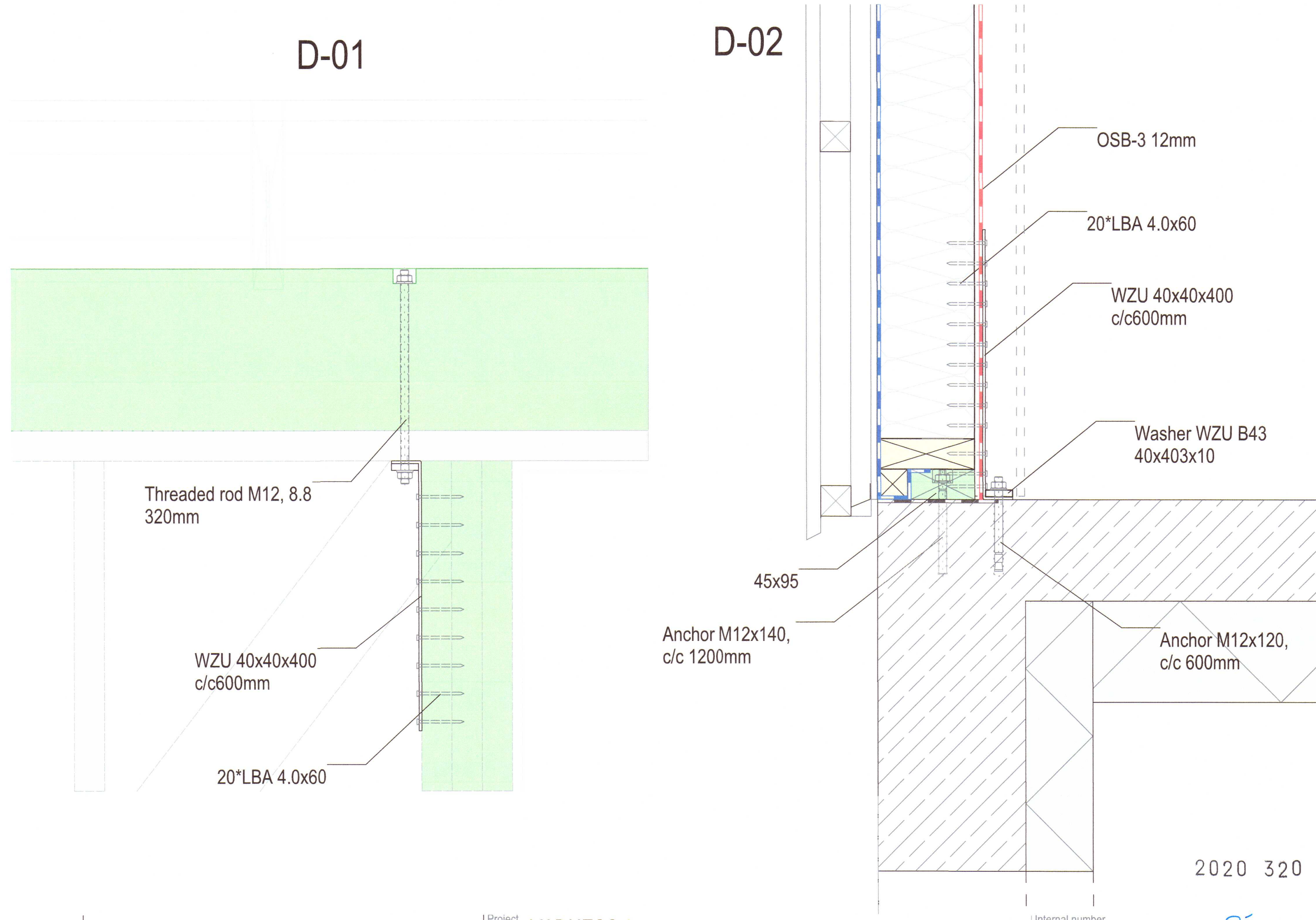
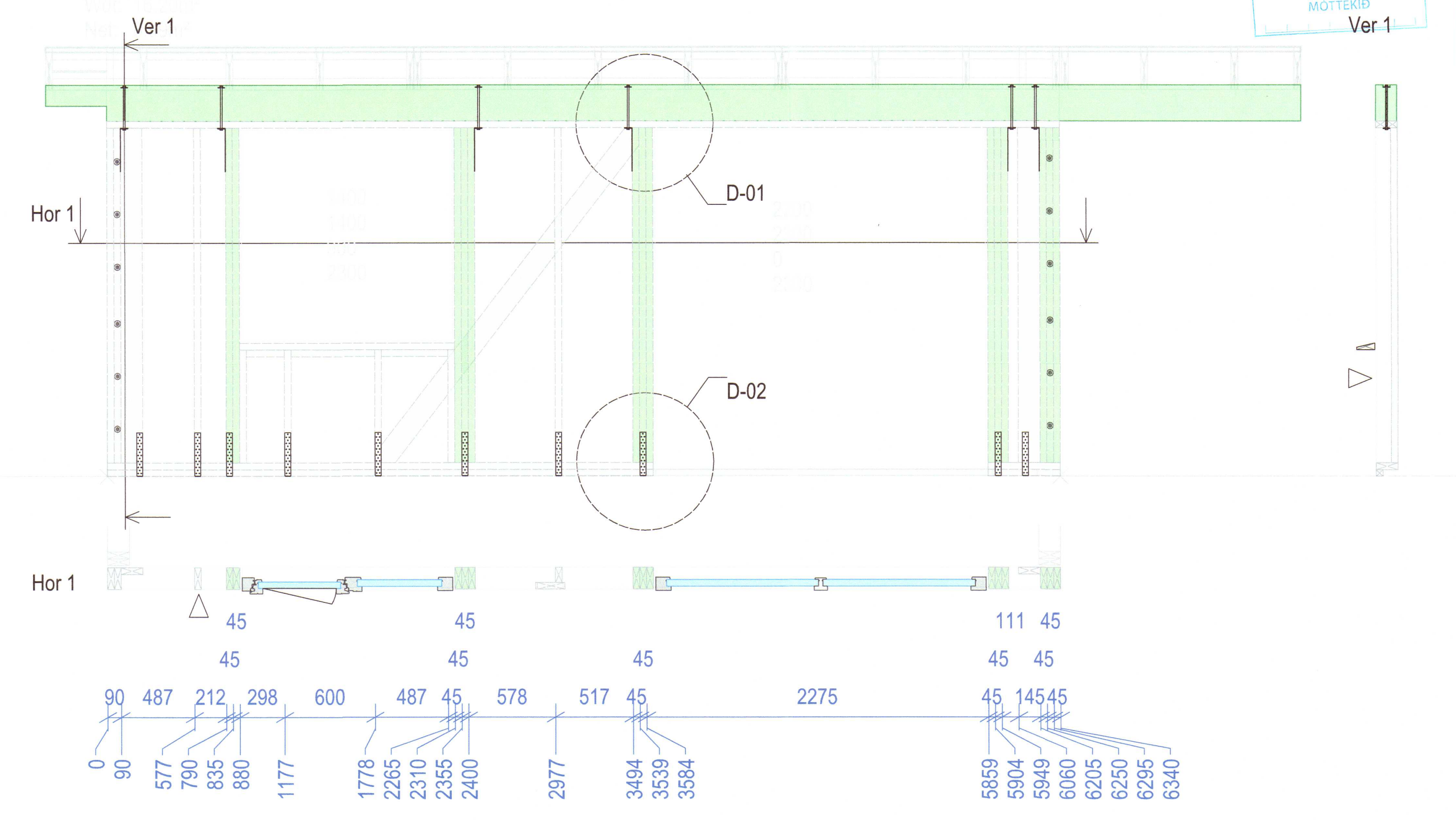
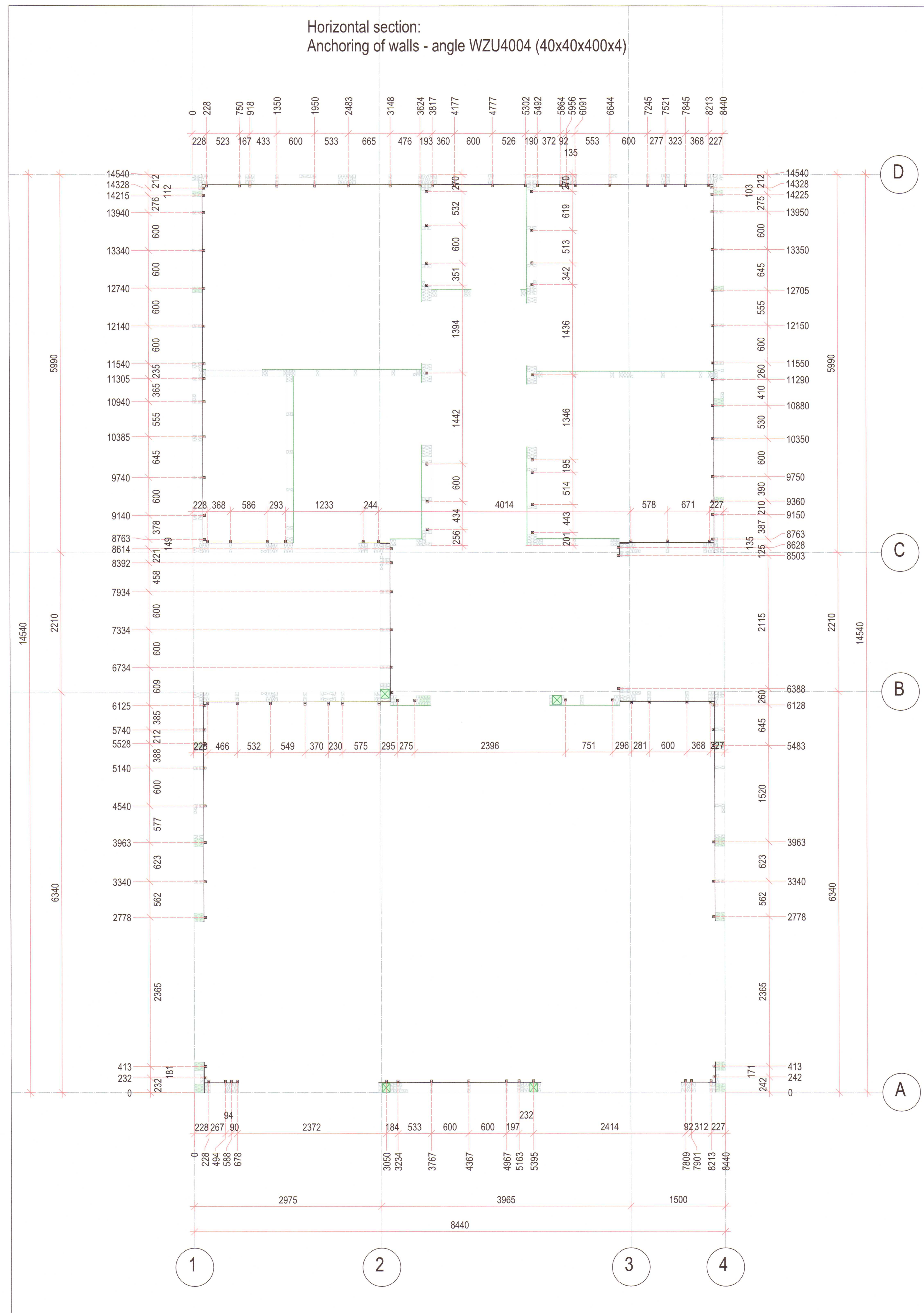

Project	VADNESS 2	Internal number	Röm
Address	Hrauntröð 22 í landi Vaðness, Grímsnes og Grafningshreppi	Gnr/Bnr	Kommune
Draughtsman		Drawing Nr.	PLN_00003_0
Customer		Date	16/01/2020
Drawing	ANCHORING	Scale	1 : 75.00
Revision			