

GRUNNMYND - 1:100

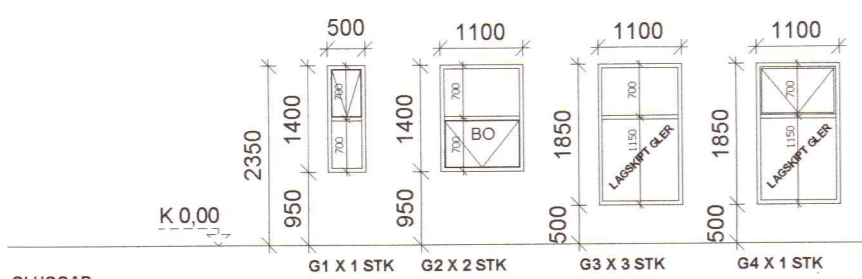

GLUGGAR  
SÉÐ UTANFRÁ - 1:100

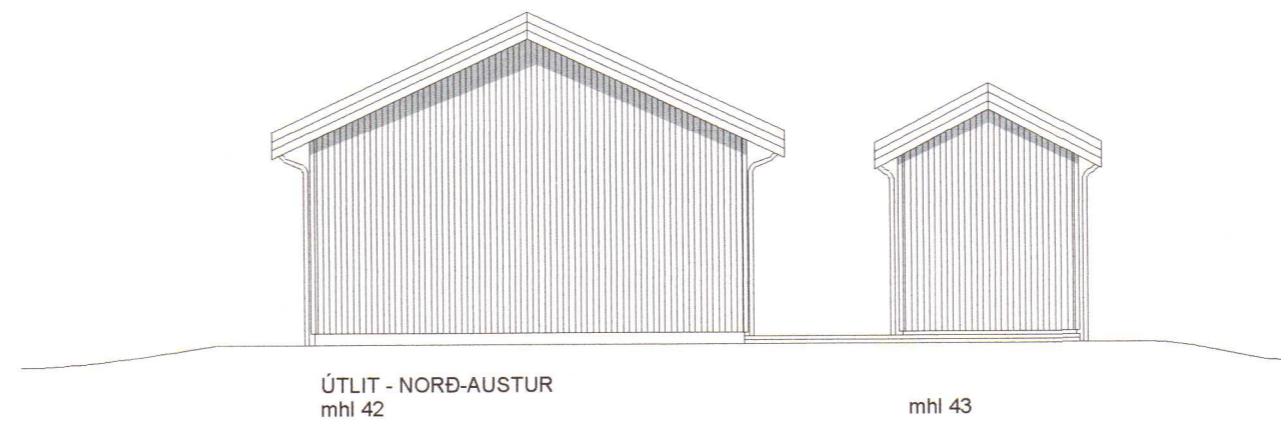
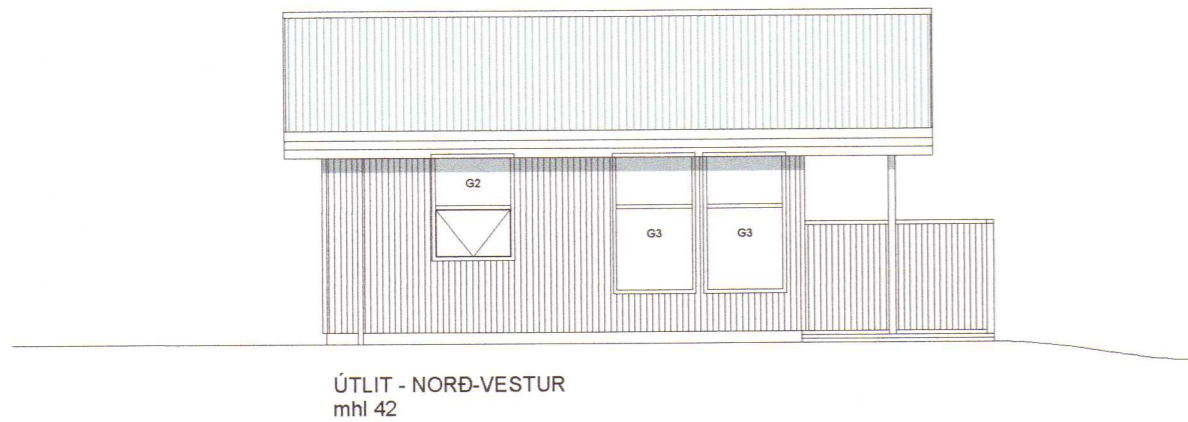
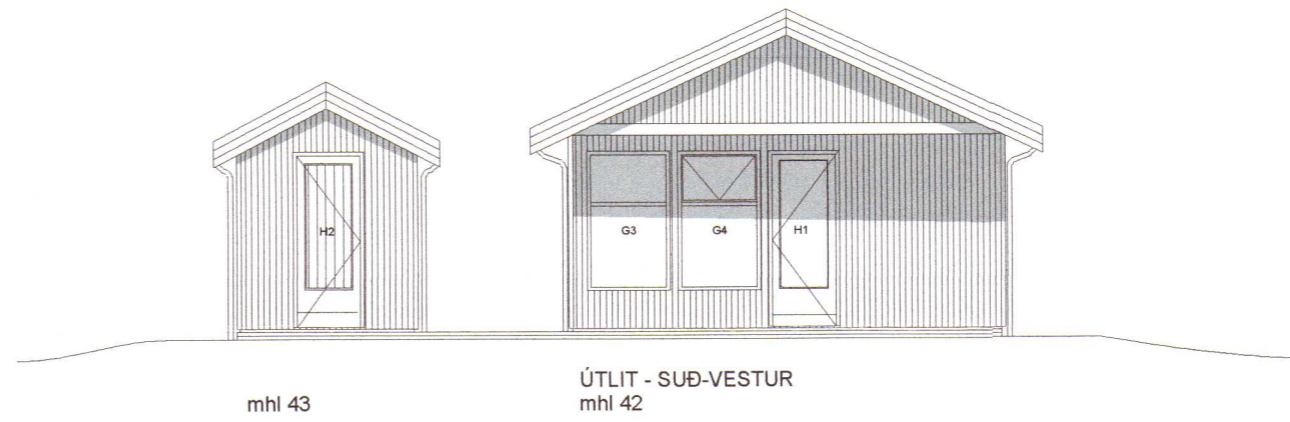
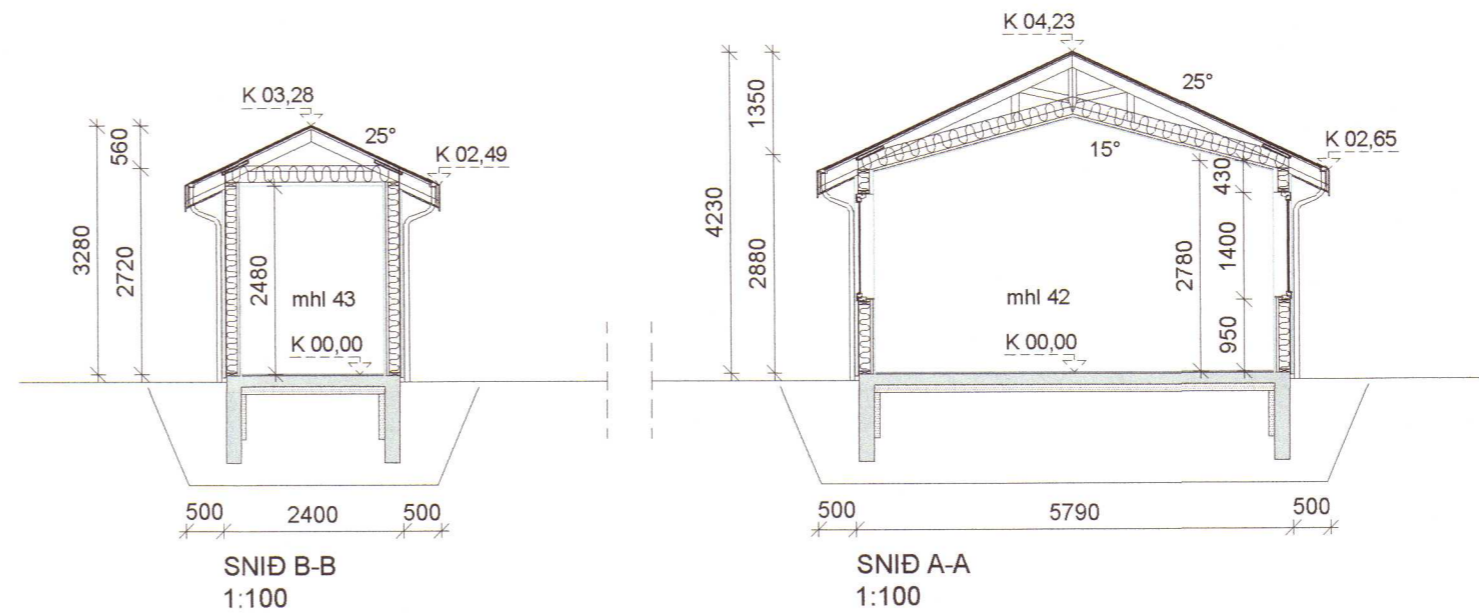
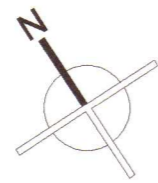
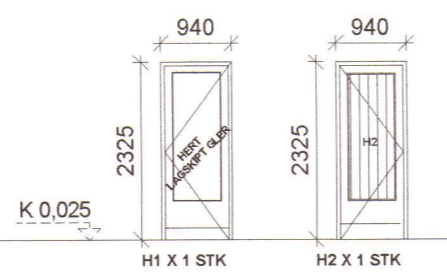

HURDAR  
SÉÐ UTANFRÁ - 1:100  
OFNAN SAMKVÆMT GRUNNMYND  
SAMKVÆMT BYGGINGARLÝSINGU:  
VAL Á GLERI SKAL VERA SAMKVÆMT RB BLADI "VAL GLERGERÐJA FYRIR ÍBÚÐARHÚS"

2020 630

SKÝRING TÁKNA:

- GN GÓLFNIDURFALL
- SL SLÖKKVITÆKI
- ÞN ÞAKNIDURFALL
- SB STEYPIBÁÐ
- LR LOFTRÆSING
- K 0,00 KÓTI
- ⇒ BJÖRGUNAROP
- ⇨ FLÓTTALEID
- OT OT RÝMISNÚMER
- ⊙ SNID
- ⊗ REYKSKYNJARI

BR.	DAGS.	BREYTING
AUSTUREY_BLÁSKÓGABYGGÐ		
AUSTUREY_16		
GRUNNMYND/SNID/ÚTLIT/HURDIR_GLUGGAR		
ORLOFSHÚS		
Hannað: ÓTB		Teknað: ÓTB
Yfirfarð: Mkr		Mkr: 1:100
Smiðing: Ólafur Torgeirsson		Kr.: 150462-3489
Hönnunartjón (ef annar er í aðalhönnuðu): Ólafur Torgeirsson		15.01.2020 3489
Dags: 02.03.20		
Nr: 003.20		Blaðstærð: A2
EFFORT		
Ólafur Torgeirsson		
Byggingarfræðingur BSC		
.....TEIKNISTOFA.....		