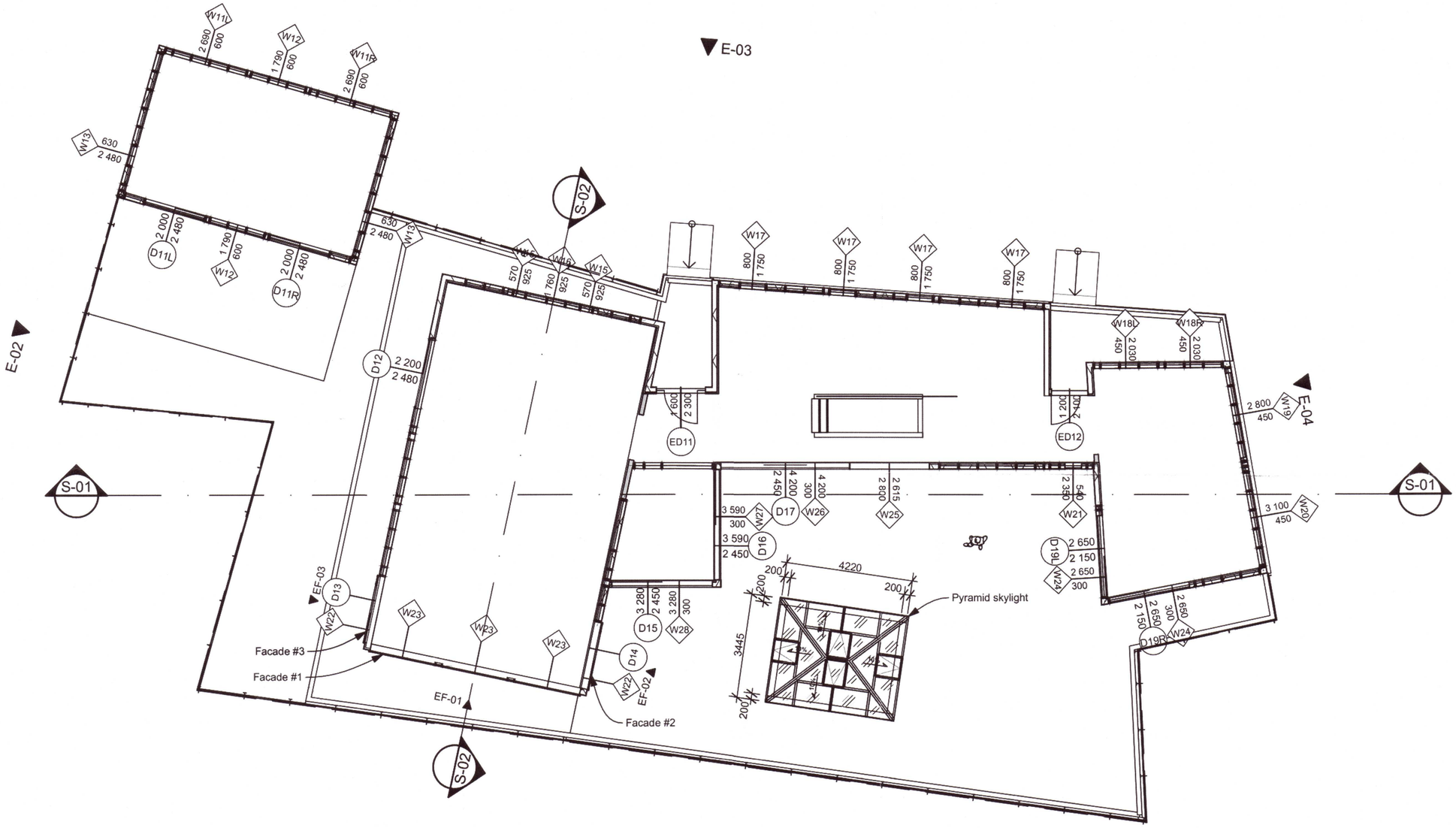

0. Ground floor plan - windows and doors schedule

Notes:

1. Refer to documents: 120623-ASH-04 &120623-ASH-05 for door and windows schedule.
2. Refer to drawing 120623-ASH-03 for facades elevations.
3. All dimensions (windows and doors dimensions) are in [mm] .
4. All doors and windows are installed in wood frame walls except for D17 & W24, which are installed in between of steel structure members.
5. Typical gap around door / windows:
   - right/left: 10-25m,
   - top: 10-25mm,
   - bottom: 10.
6. All facades are to be installed outside steel frame structures.
7. Skylight is to be installed on top of small concrete walls.
8. Skylight is to be made of aluminium (RAL9005) with equal division as shown.
9. Skylight glazed unit are to be:
   - double glazed units U.N.O.,
   - 15-30% gloss (SGG Cool-Lite 154 II, by Saint-Gobain Glass or alternative),
   - low "E" argon filled (90%) glazing units with U-factor <=1.2W/m2K.
10. Refer to architectural and structura drawings for other dimensions not shown on this drawing.

Umhverfis- og tæknisvið
Uppsveita
21. nóv. 2019
MÓTTEKIÐ

Company Name

Street Vesthellinga 19
City Oslo
State/Country Norway
Postal Code 1397

20210118

Project Title
Hvitarnes

Project Number
120623

Drawing Name
Ground floor plan - windows and doors schedule

Drawing Status
Final set

Drawn by	Date
DD	**07-09-2014**
Checked by	Date
BB & OB	**---**

Drawing Scale

Layout ID	Status	Revision
ASH-01		**0**

SHalld 7/11 2019