

Byggt á innlappstættum  
 Dags: 11.2.2020  
 Útg.: 03

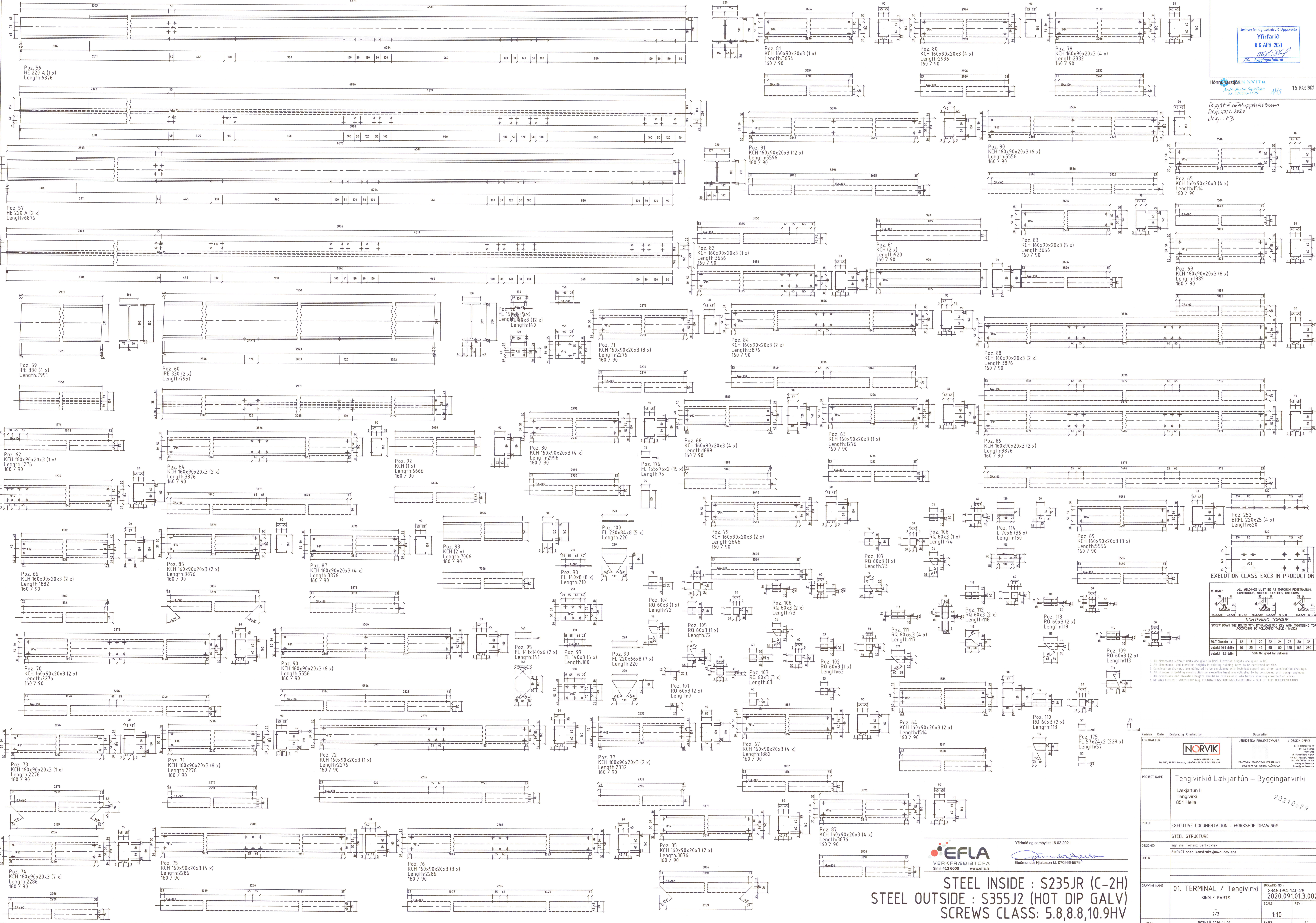

**EXECUTION CLASS EXC3 IN PRODUCTION**

**WELDING:** ALL WELDS MUST BE AT THROUGH PENETRATION, CONTINUOUS, WITHOUT SLASHES, UNIFORM.

**TIGHTENING TORQUE:**

BOLT Diameter	M12	M16	M20	M24	M27	M30	M36
Material 10.9 bolts	10	25	45	85	125	165	280
Material 8.8 bolts							50% M12 plus by deliver

1. All dimensions without units are given in mm. Elevation heights are given in m.  
 2. All dimensions, and elevation heights in existing building, have to be confirmed on site.  
 3. Construction drawings are obligated to be considered with technical report and other construction drawings.  
 4. All changes in building construction on executive level are obligated to be considered with design engineer.  
 5. All dimensions, and elevation heights, should be confirmed on site before starting construction work.  
 6. 90 AND CONCRETE WORKSHOP (e.g. FOUNDATIONS, FOOTINGS, ANCHORS) - OUT OF THE DOCUMENTATION

Revision	Date	Designed by	Checked by	Description

CONTRACTOR: **NORVIK** JÖNSDÓTTIR PROJEKTÖRUM / DESIGN OFFICE

PROJECT NAME: Tengivirkir Lækjartún – Byggingarvirki

PHASE: EXECUTIVE DOCUMENTATION – WORKSHOP DRAWINGS

DESIGNED: mgr. inz. Tomasz Bartkewicz

CHECK: BVP/P7 spec. Konstrukcyjne-Subowlana

DRAWING NAME: 01. TERMINAL / Tengivirkir SINGLE PARTS

DATE: POZNAŃ 2020-11-09

DRAWING NO: 2345-084-140-25  
 2020.091.013.002

SCALE: 1:10

SHEET: 1/1

**STEEL INSIDE : S235JR (C-2H)**  
**STEEL OUTSIDE : S355J2 (HOT DIP GALV)**  
**SCREWS CLASS: 5.8,8.8,10.9HV**

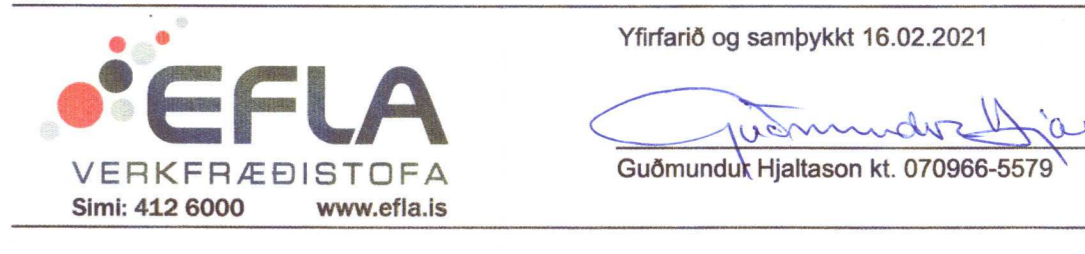

Virfarið og samþykkt 16.02.2021

Guðmundur Hjaltason kt. 070966-5579