

Byggt á efnalappáttum
Dags: 17.12.2020
Útg: 03

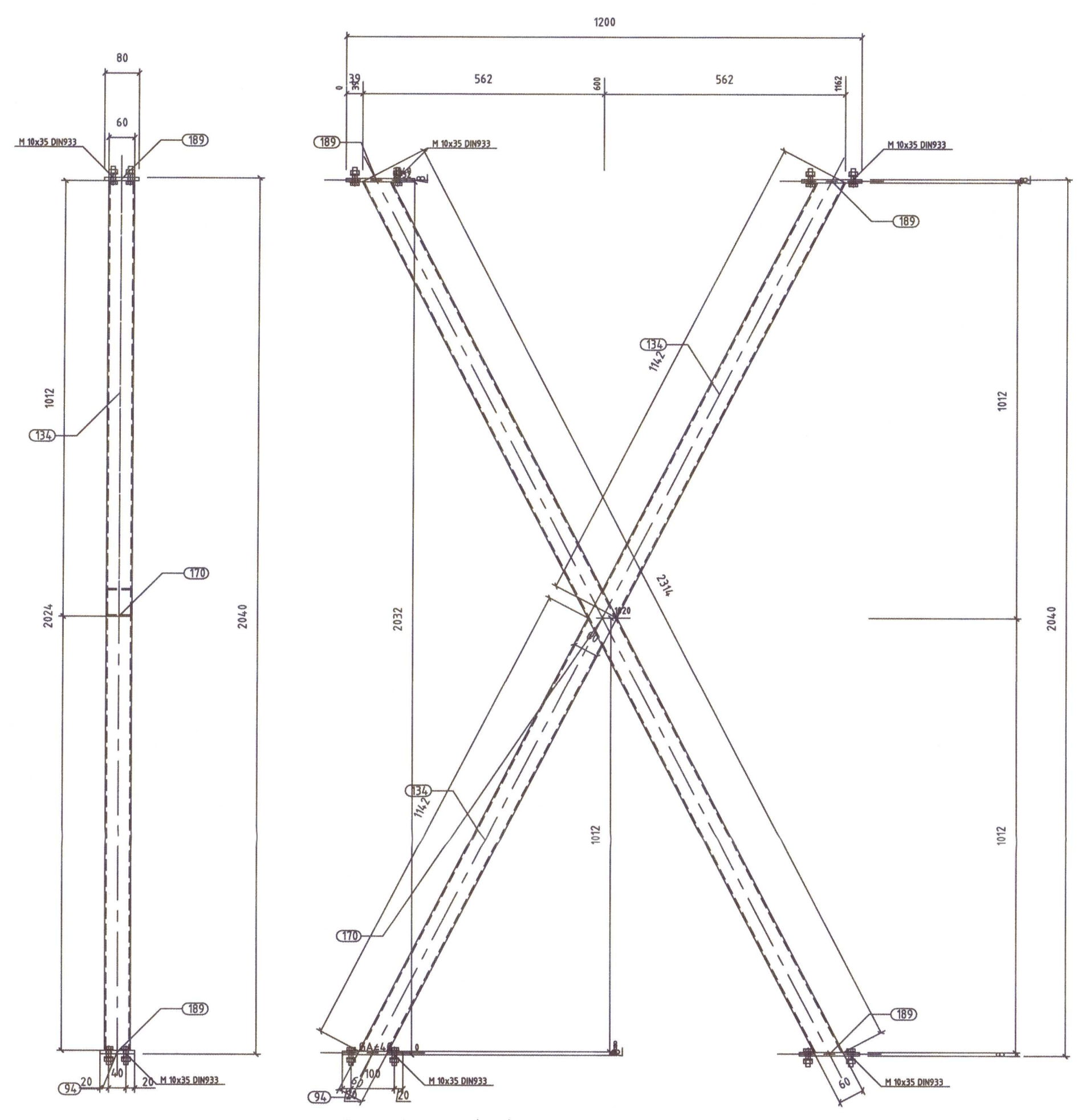

Poz. KS01_94 (6 x)

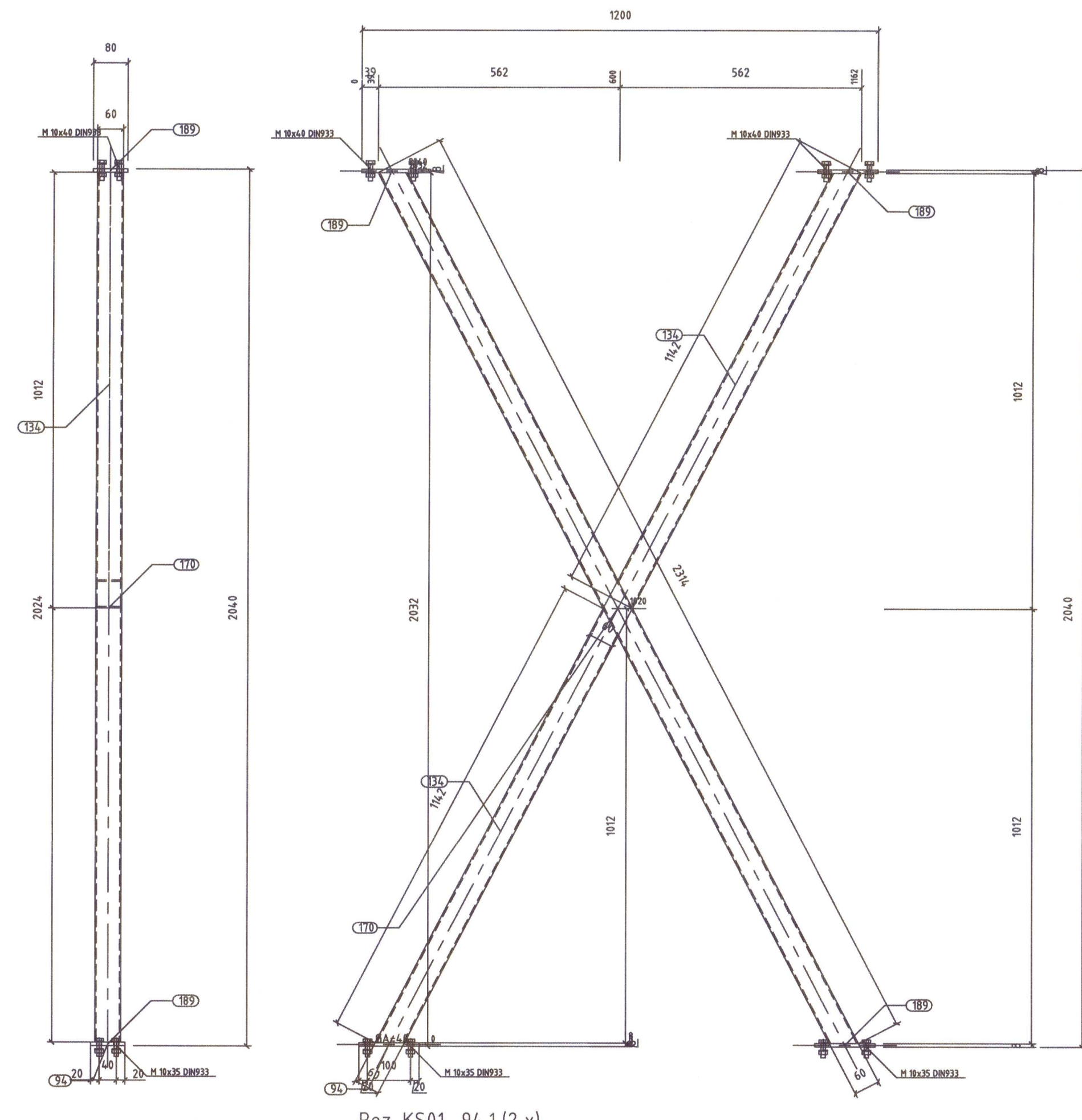

Poz. KS01_94.1 (2 x)

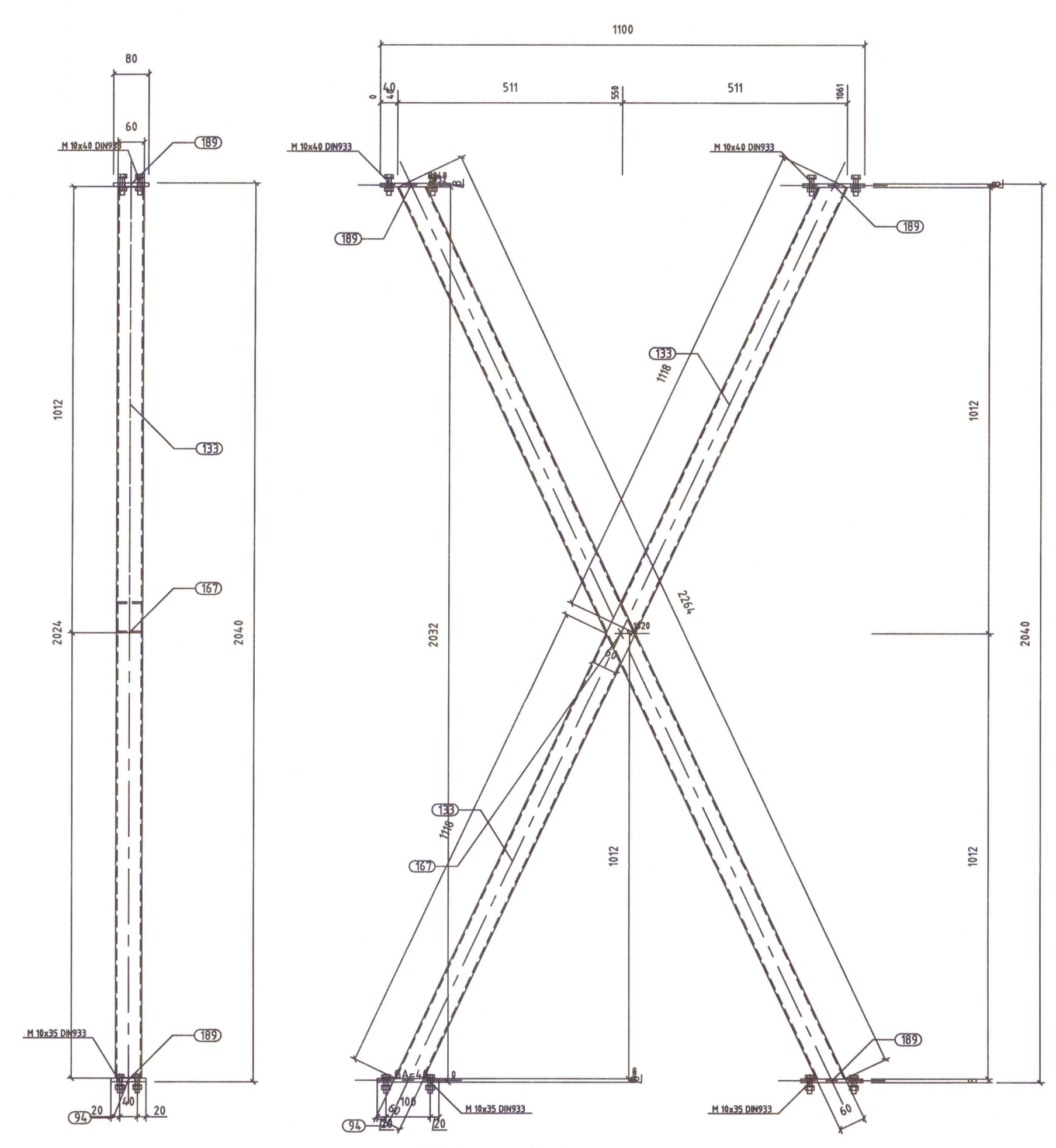

Poz. KS01_94.2 (2 x)

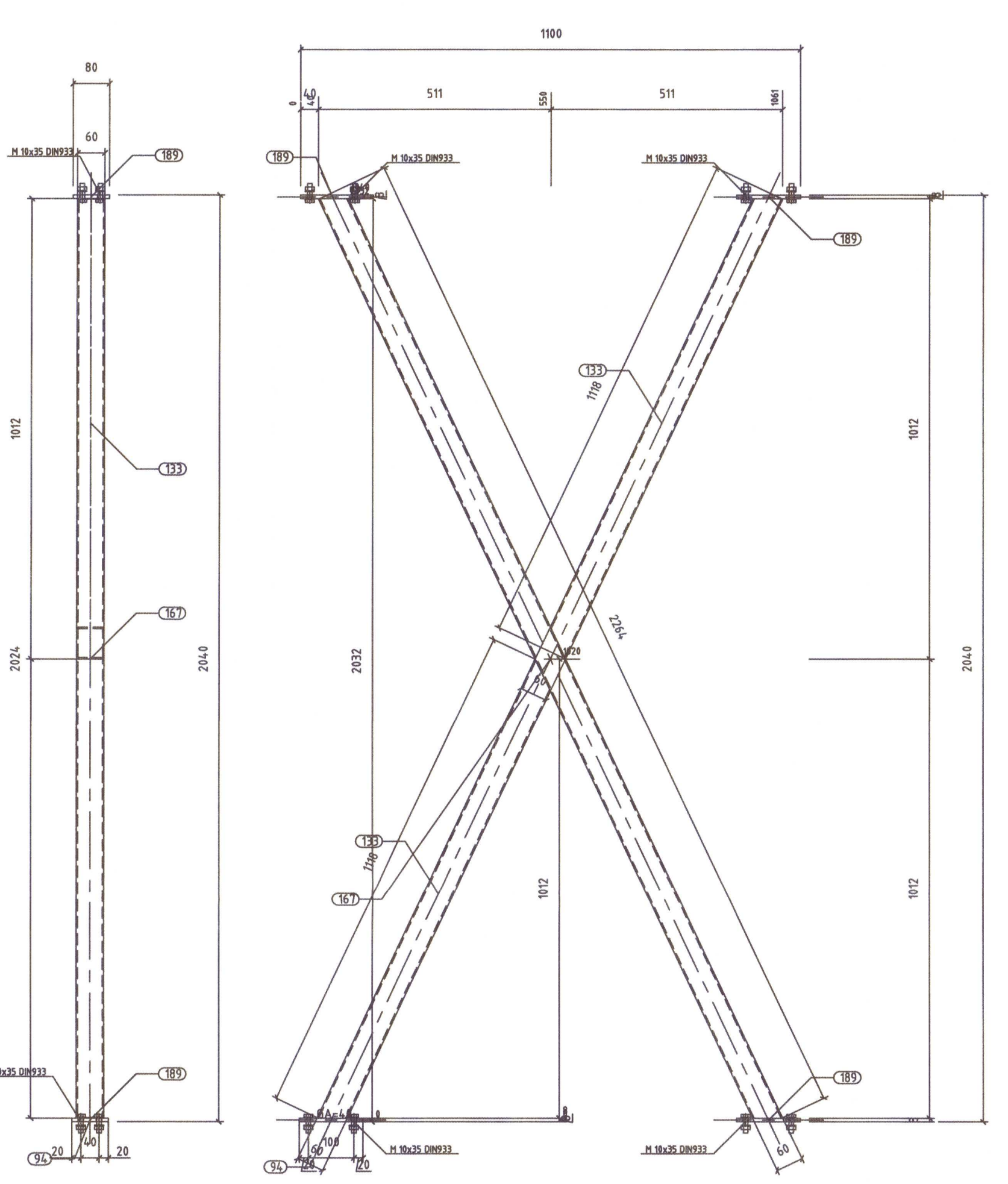

Poz. KS01_94.3 (2 x)

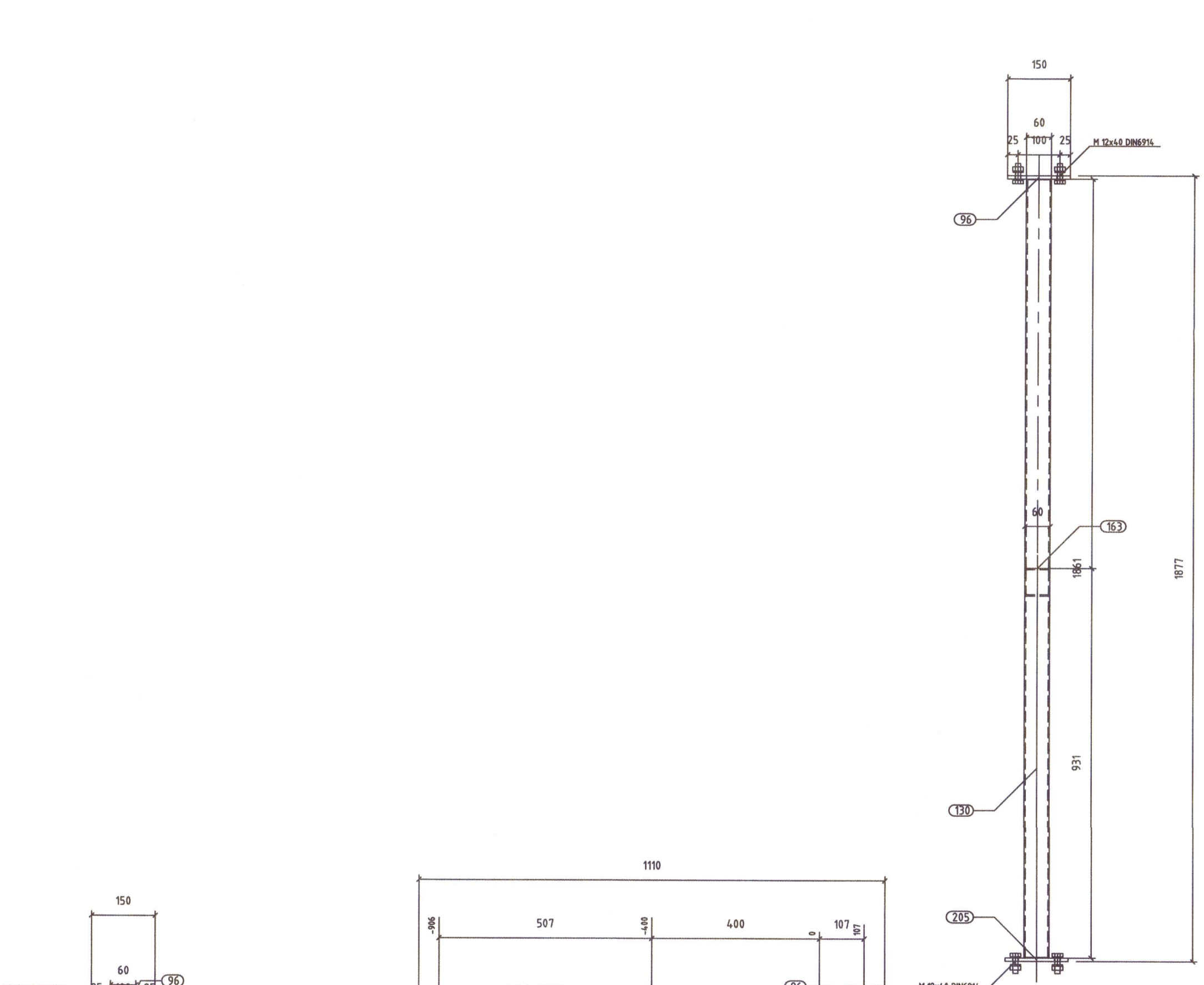
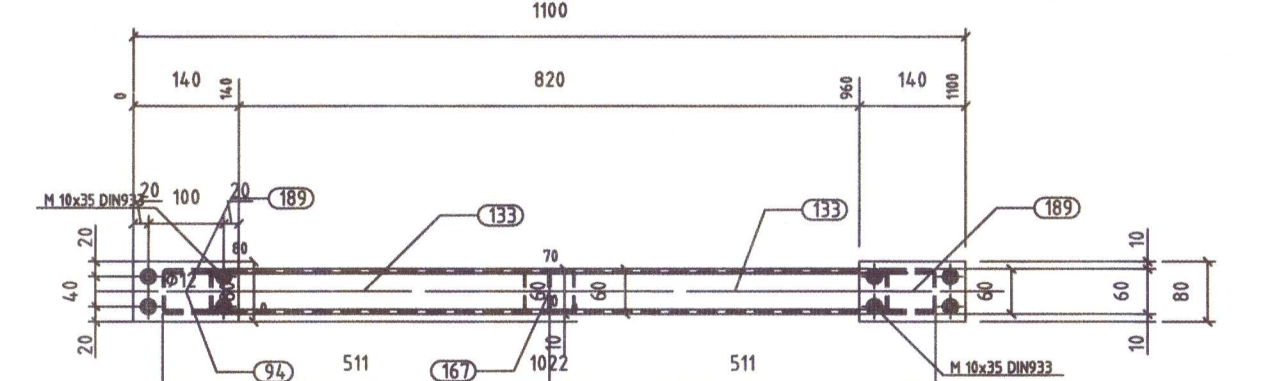
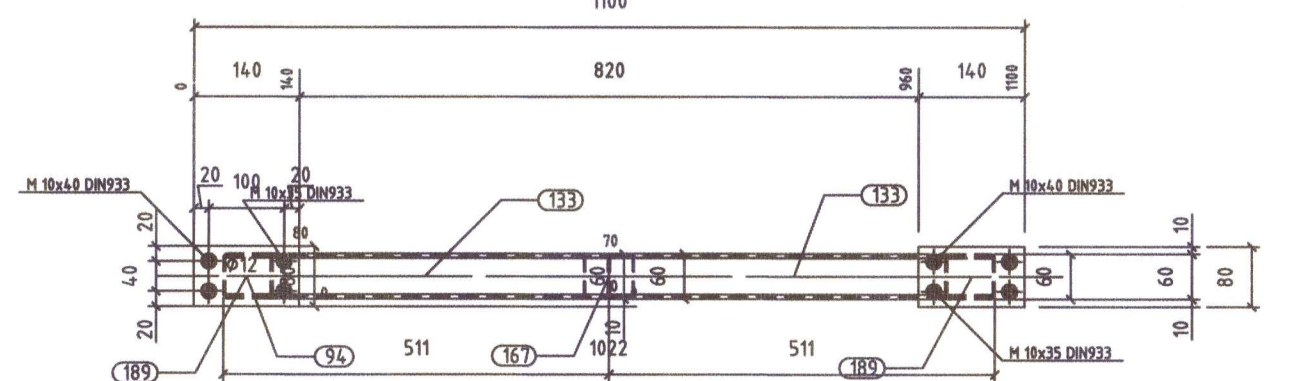
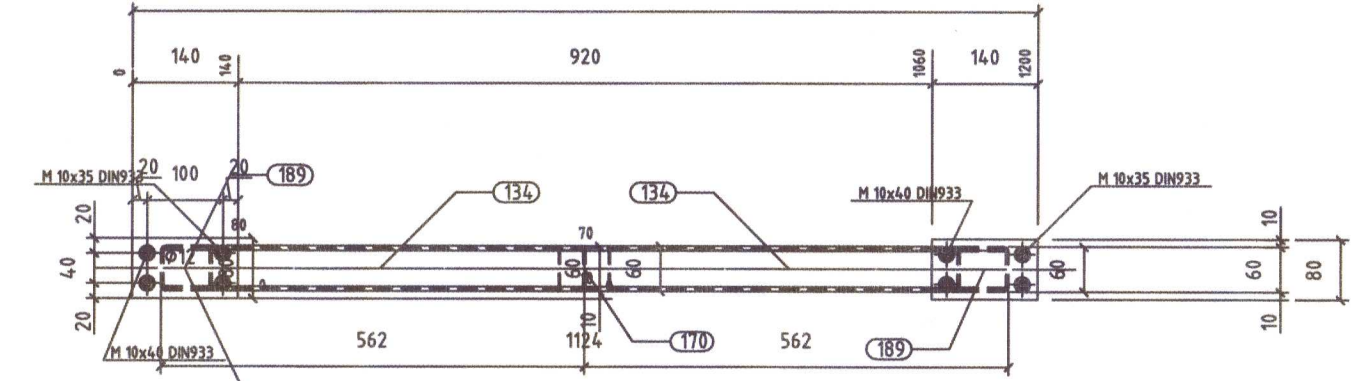
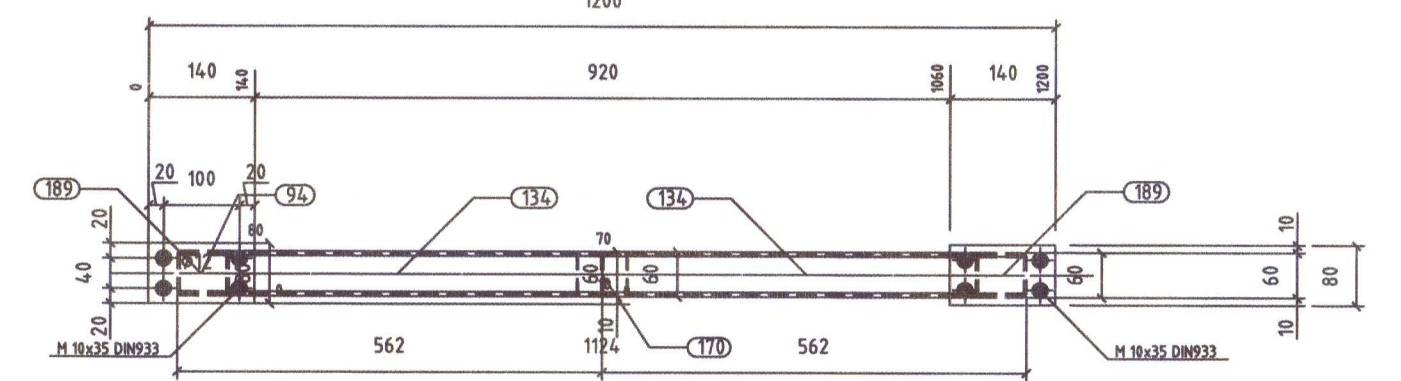

Poz. KS01_96 (2 x)

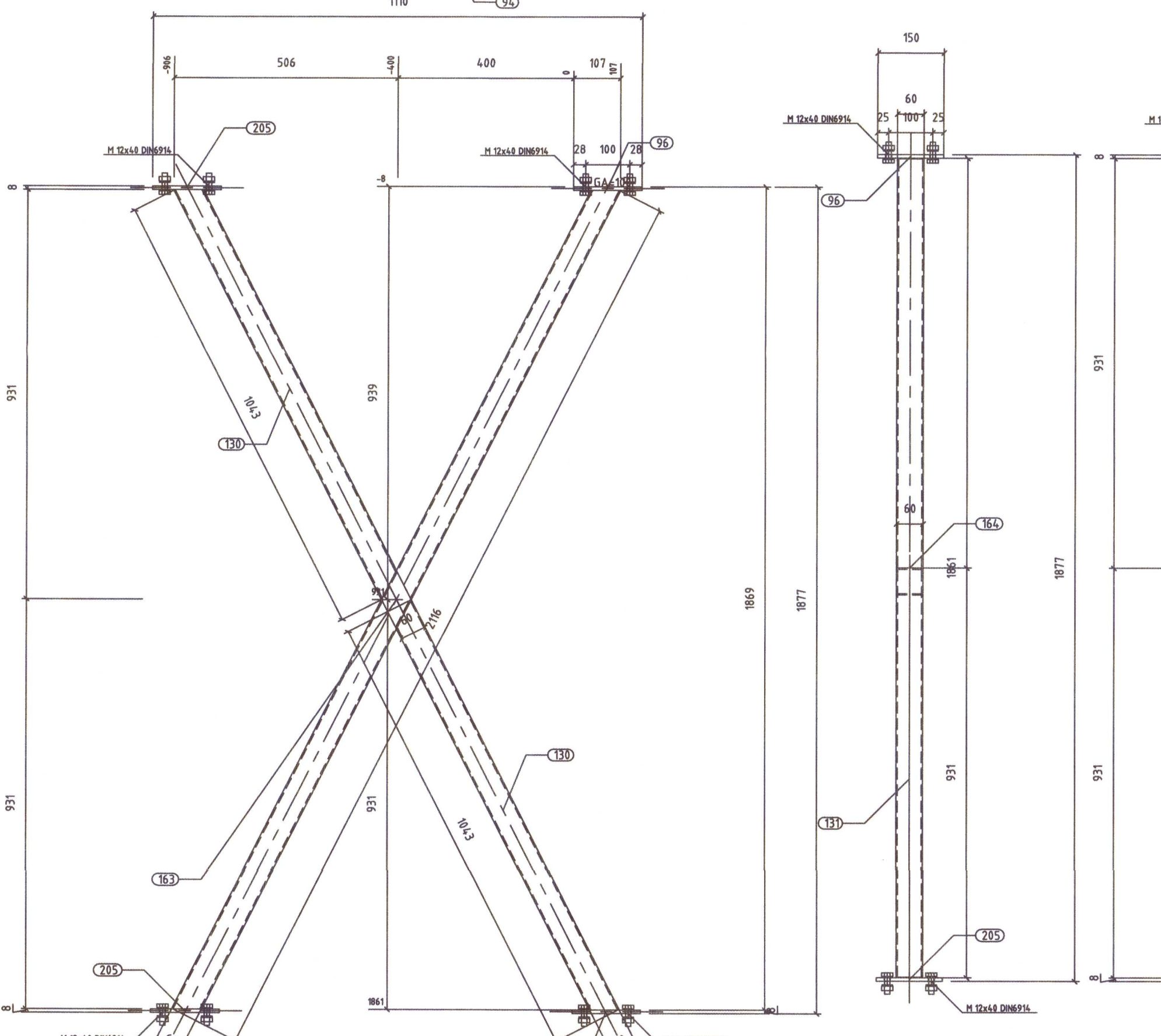

Poz. KS01_96.2 (4 x)

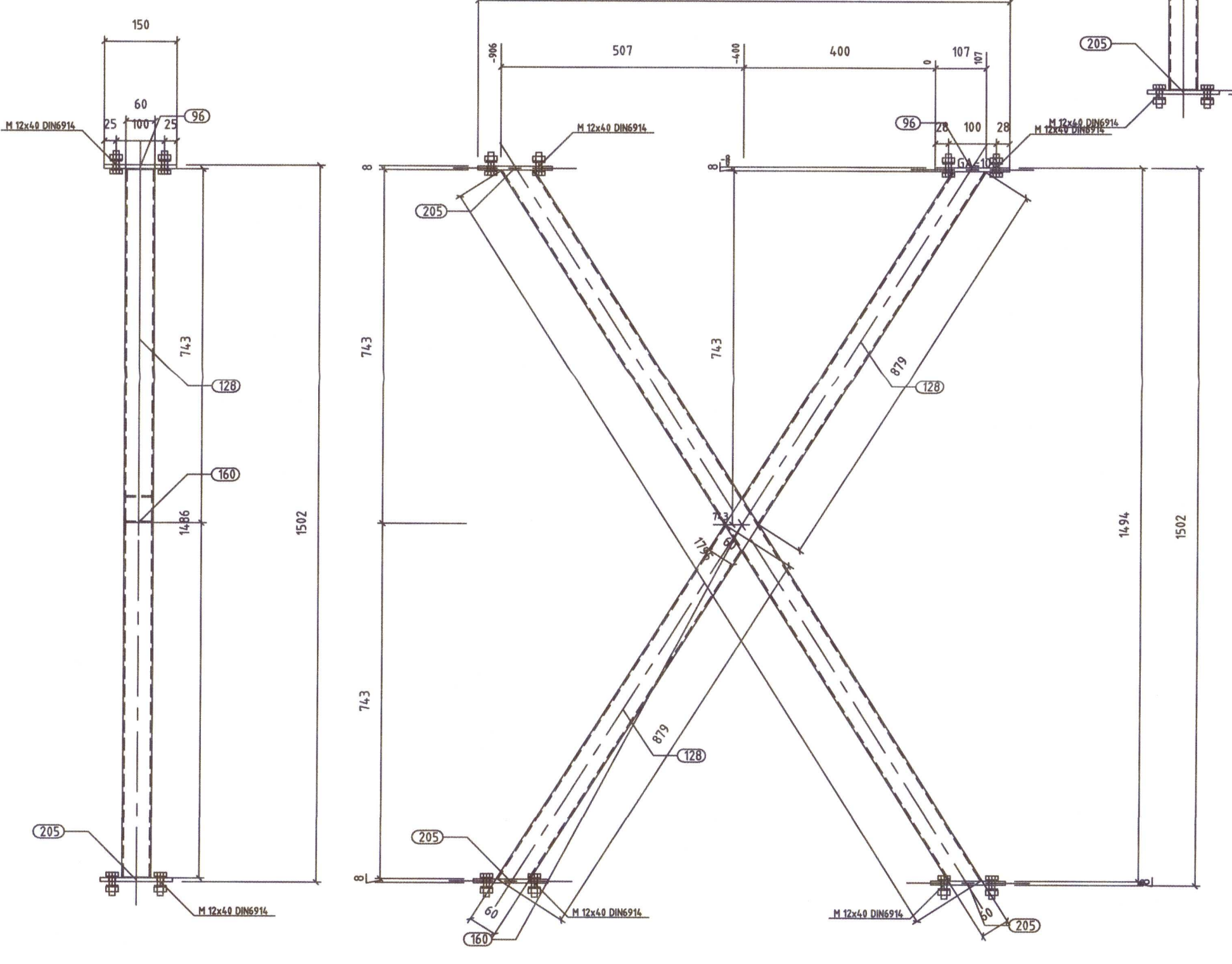
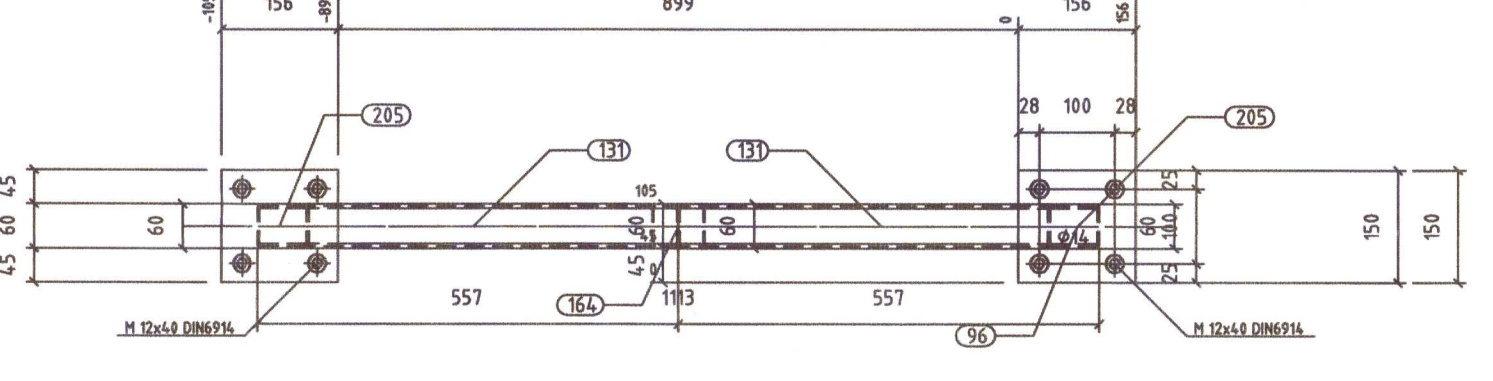
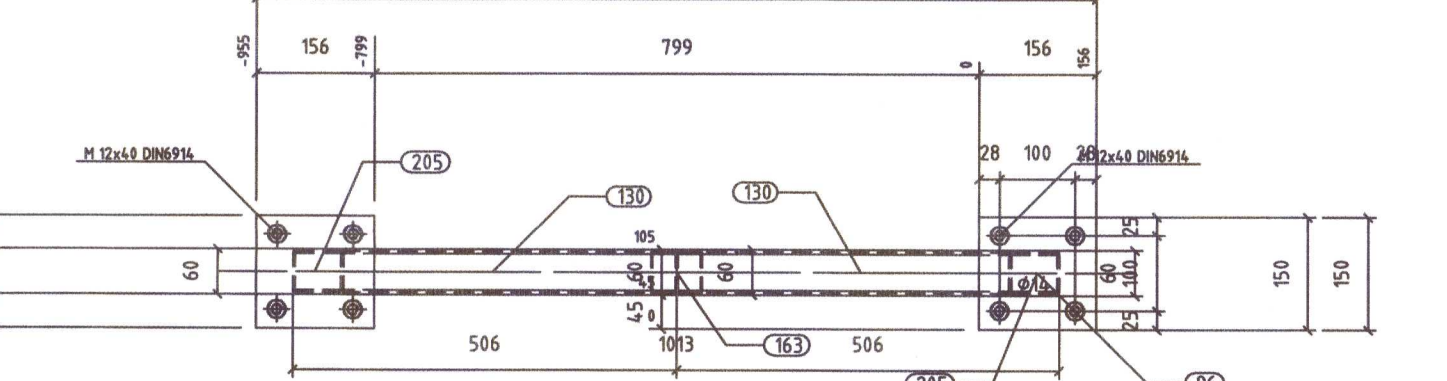

Poz. KS01_96.3 (1 x)

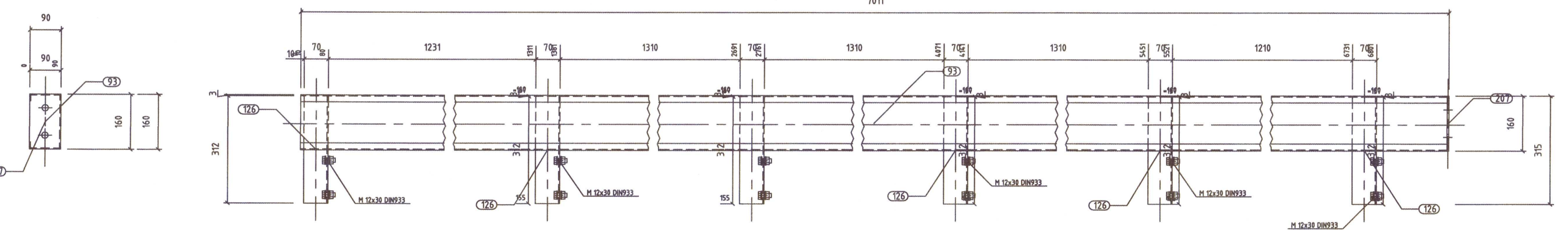

Poz. 93 (2 x)
160 / 90

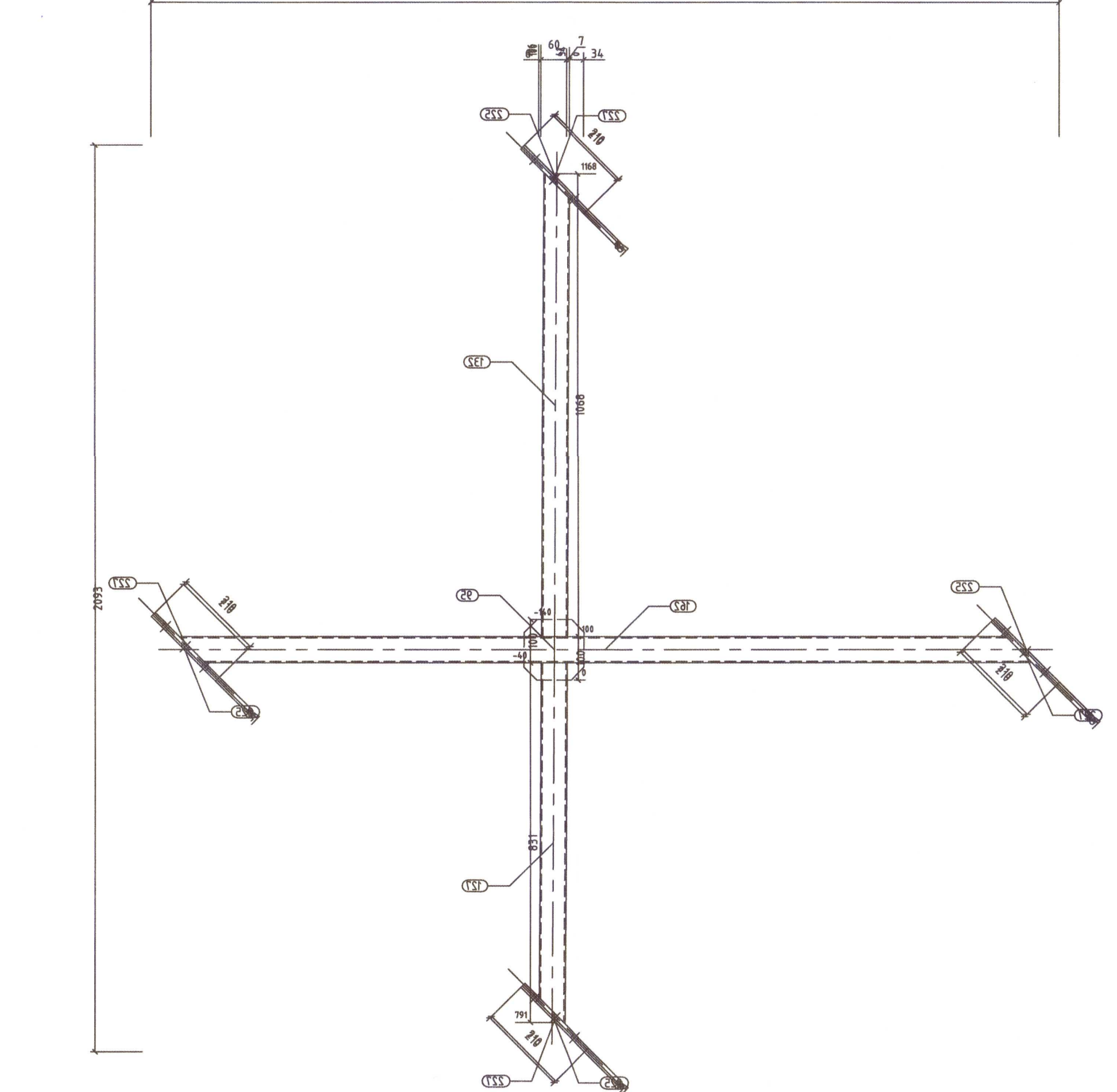
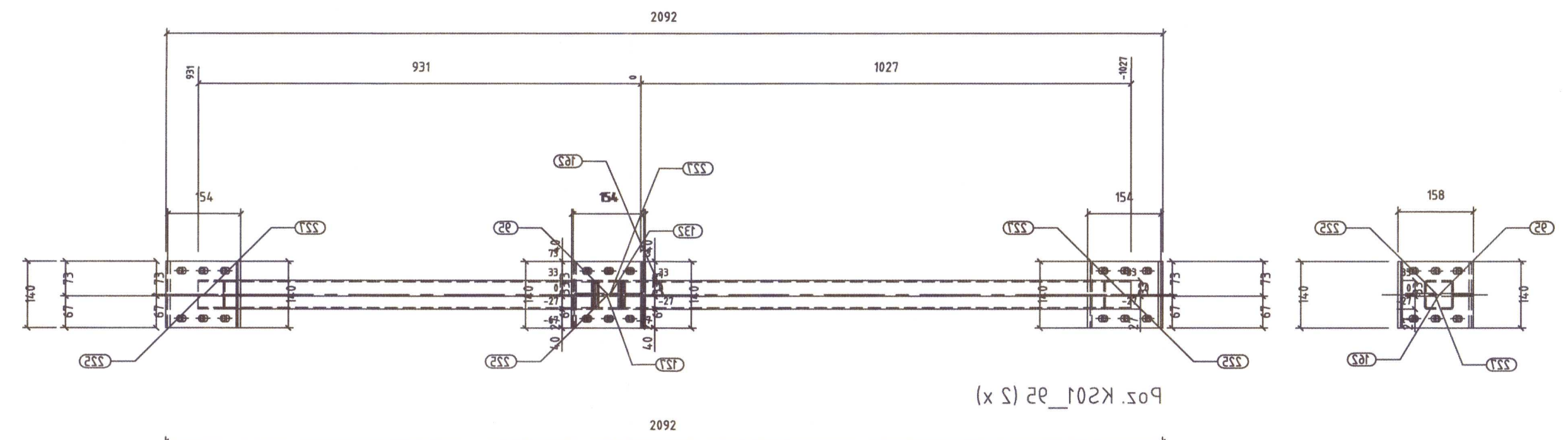
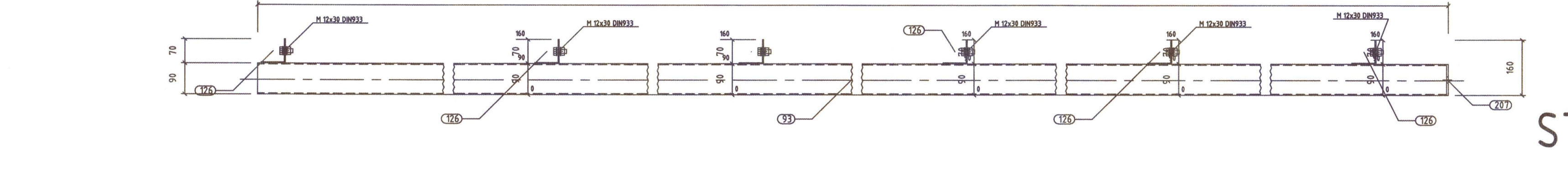

EXECUTION CLASS EXC3 IN PRODUCTION

WELDING: ALL WELDINGS MUST BE AT THROUGH PENETRATION, CONTINUOUS, WITHOUT SLASHES, UNIFORM.

TIGHTENING TORQUE

SOREN DOWN THE BOLTS WITH DYNAMOMETRIC KEY WITH TIGHTENING TORQUE ACCORDING TO FOLLOWING TABLE (M022)

BOLT diameter	12	16	20	24	27	30	36
Welded 103 dmm	10	25	45	65	80	125	165
Welded 8.8 dmm	10	25	45	65	80	125	165

50% Mv gjónd by deliver

- All dimensions without units are given in mm. Elevation heights are given in m.
- All dimensions and elevation heights in existing building, have to be confirmed on site.
- Construction drawings are obligated to be considered with technical report and other construction drawings.
- All changes in building construction on execution level are obligated to be considered with design approval.
- All dimensions and elevation heights should be confirmed on site before starting construction work.
- RF AND CONCRETE WORKSHOP (eg. FOUNDATIONS, FOOTINGS, ARCHWORK) - OUT OF THIS DOCUMENTATION

CONTRACTOR	NORVIK	DESIGN OFFICE	JEDNOSTKA PROJEKTOWANA
PROJECT NAME	Tengivirkirí Lækjartún – Byggingarvirki		
PHASE	EXECUTIVE DOCUMENTATION - WORKSHOP DRAWINGS		
DESIGNED	mgr inż. Tomasz Bartkowiak		
CHECK	BUP/97 spec. konstrukcyjno-budowlana		
DRAWING NAME	01. TERMINAL / Tengivirkirí GROUPS	DRAWING NO	2345-084-140-16
DATE	POZNÁŇ 2020-11-09	SCALE	1:10
		REV	01.01.2004
		SHEET	A0

Yfirfarið og samþykkt 16.02.2021

EFLA
VERKFRÆÐISTOFA
Sími: 412 6000 www.efla.is

Gudmundur Hjaltason kt. 070966-5579

STEEL INSIDE : S235JR (C-2H)
STEEL OUTSIDE : S355J2 (HOT DIP GALV)
SCREWS CLASS: 5.8,8.8,10.9HV