

9 Biti við setustofu
202 203 1 : 20

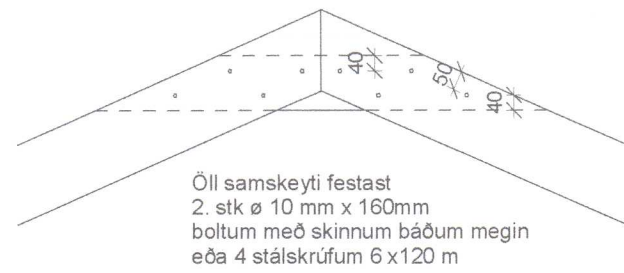

2 Deili A.
203 203 1 : 20

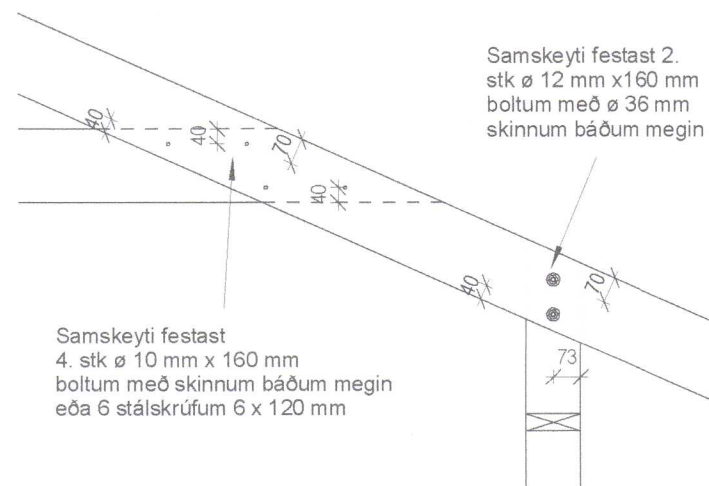

5 Deili B.
203 203 1 : 20

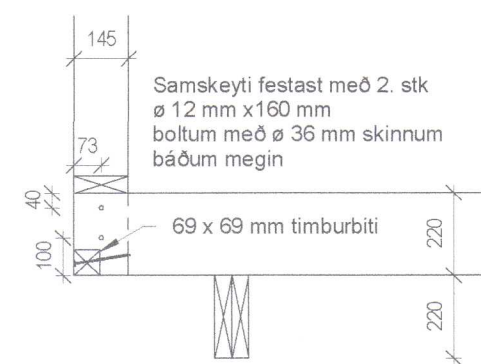

6 Deili C.
203 203 1 : 20

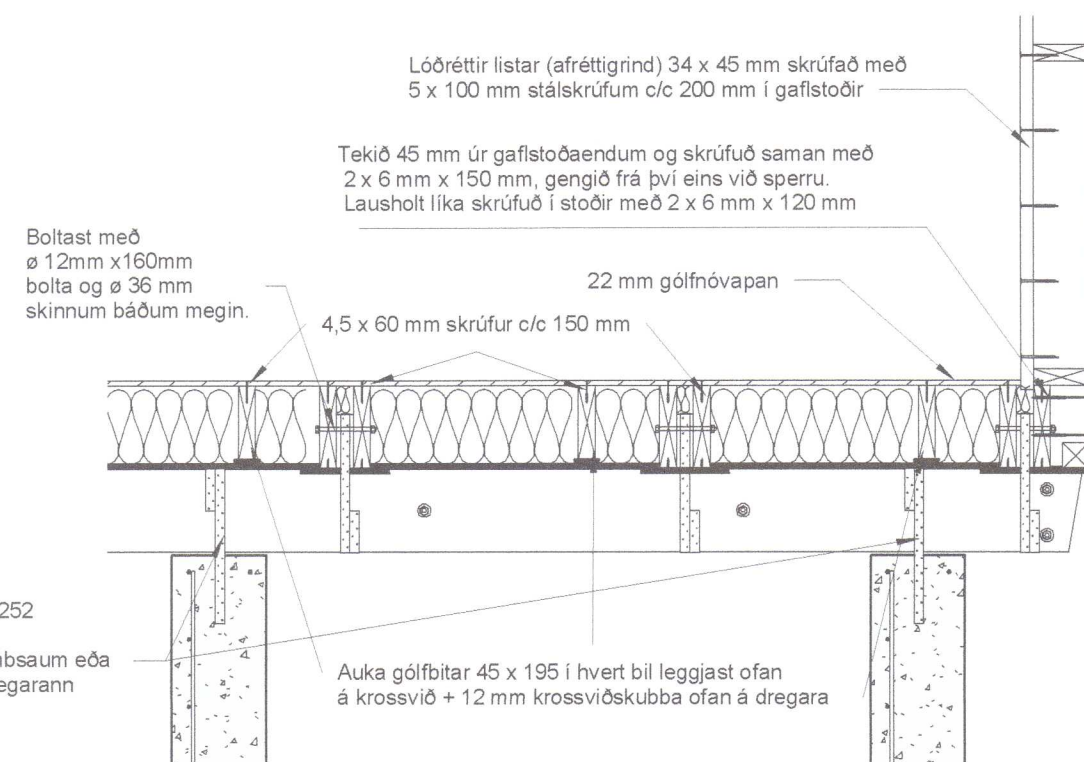

D Deili D
203 203 1 : 20

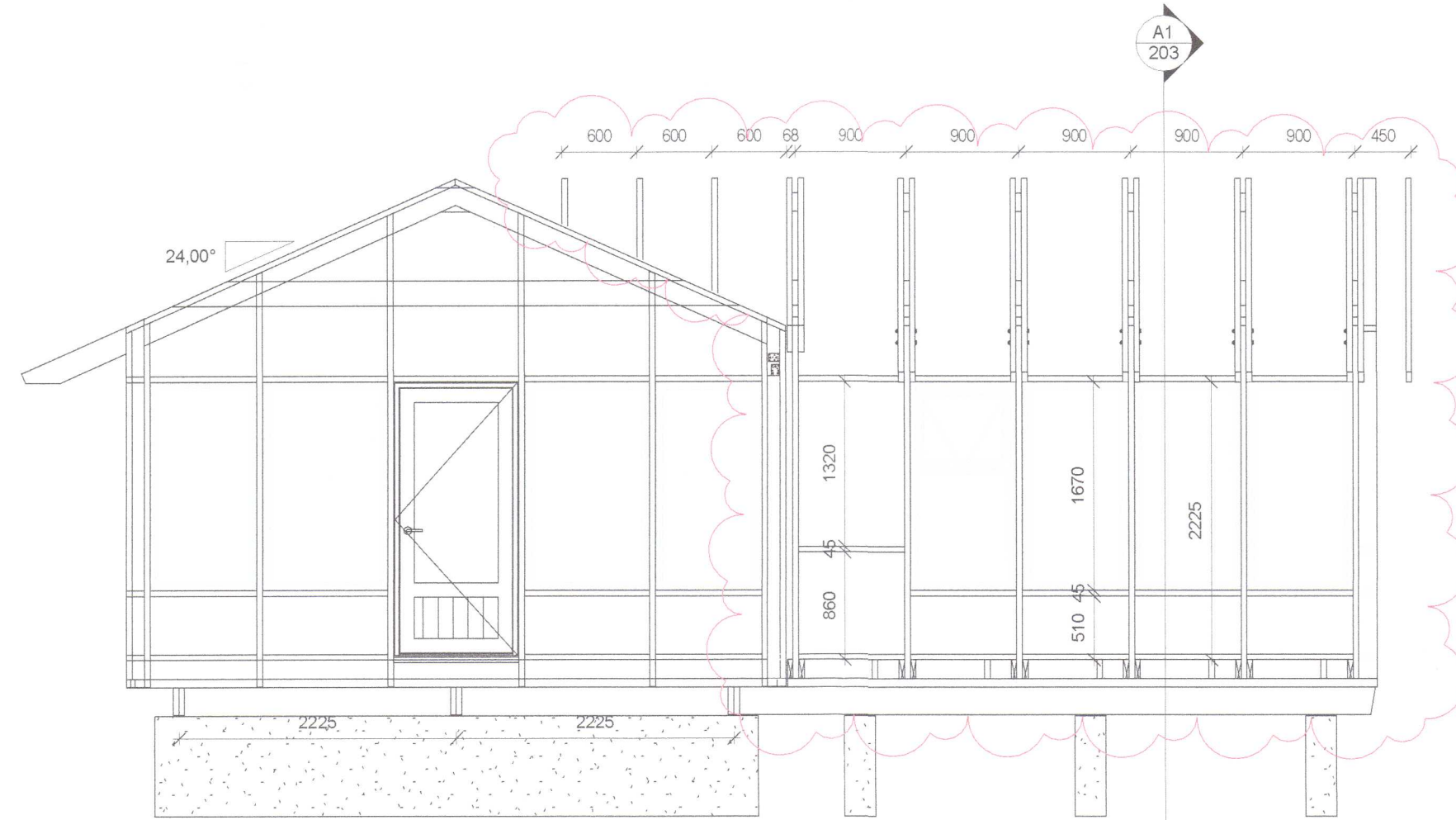

Suðvesturhlíð
1 : 50

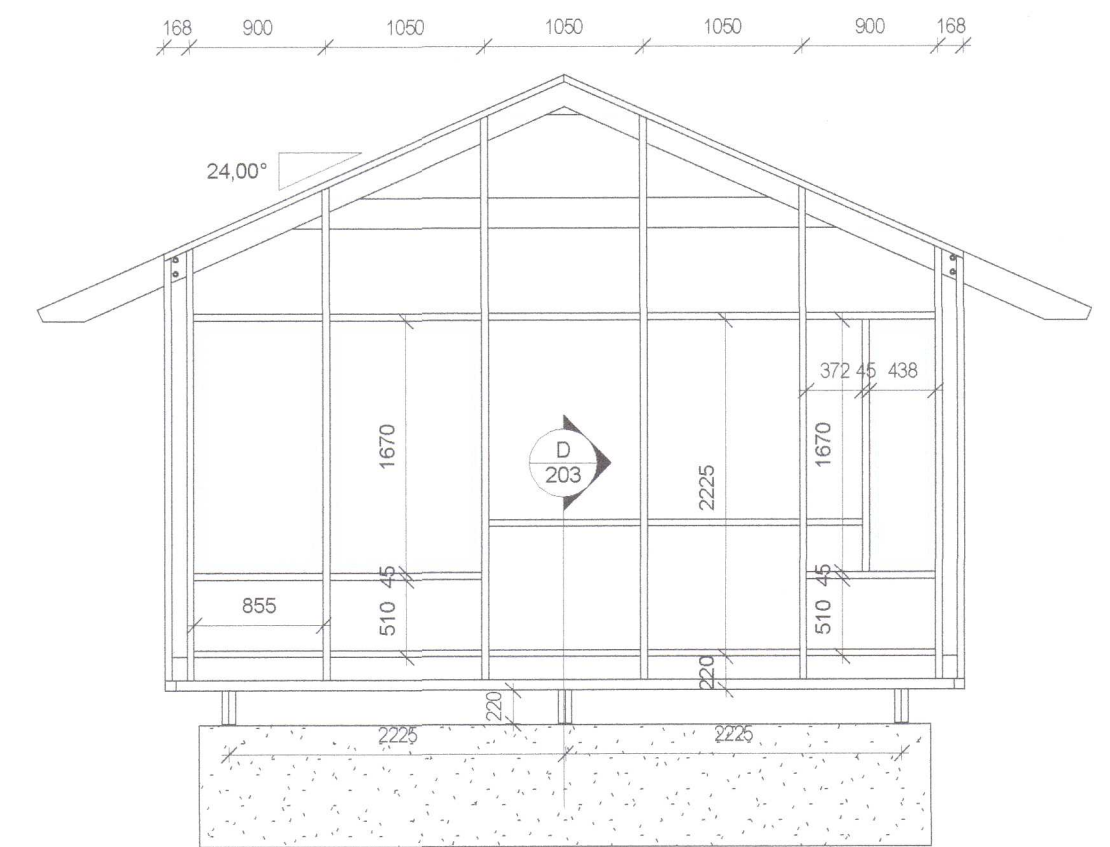

Suðausturgafi
1 : 50

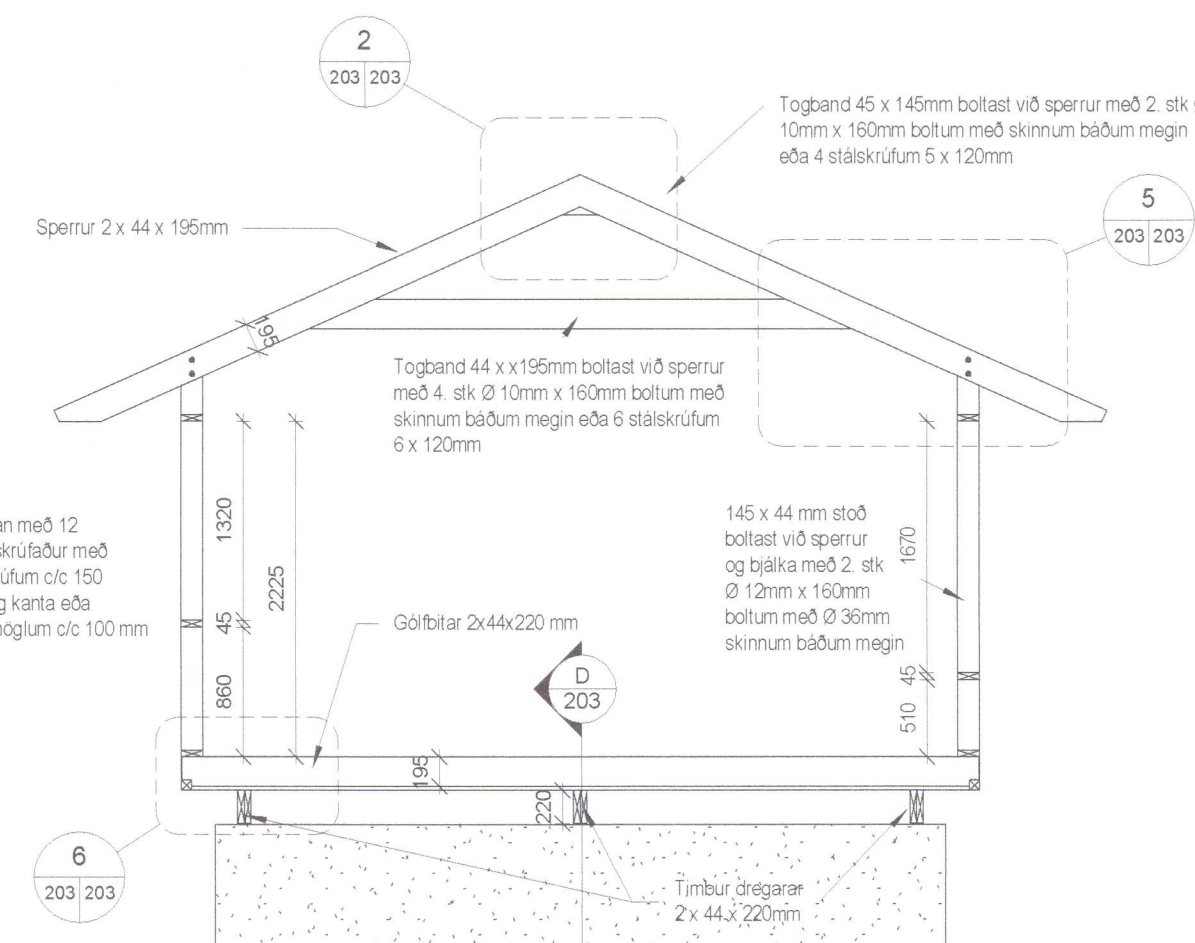

Snið A1
1 : 50

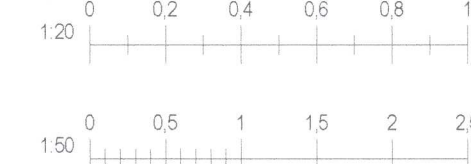

A	Viðbygging er innan skýs		GIM
Útg.	Dags.	Skýring	Br.af.
Al-Hönnun ehf			
Stíllholt 16-18 - 300 - Akranes GSM: 862-9933 - H: 431-3445 Kt: 650700-2440 runolfursig@simnet.is -			
Verkheiti: Frístundahús úr timbri			
Heimilisfang: Kerhraun 24, Grímsnes- og Grafningshreppi			
Verkegund: Viðbygging			
Landnúmer:	L168899	Staðgreinir:	8719-1-46300240
BURÐARPOL			
Veggjagrindur, snið og deili			
20210842			
Hannað af:	RÞS	Matshluti:	01
Teiknað af:	GIM	Mælikvarði:	As indicated
Yfirfarið af:		Dagsetning:	09.04.2021
Samþykkt:	<i>Ronalpa Þóris</i>		Kt: 090157-2489
21-118	A	203	A
Verknúmer	Svæði	Áfangi	Ábyrgð
Númer	Útgáf		
HÖNNUÐUR ÁSKILUR SER ALLAN RÉTT Á TEIKNINGUM - FJÖL FÖLDUN ER HÁÐ SKRIFLEGU SAMÞYKKI			