

SAFMYND 2-7 2001
Bárður Daníelsson
 BYGGINGAFULLTRÚINN
 Í FLÓA

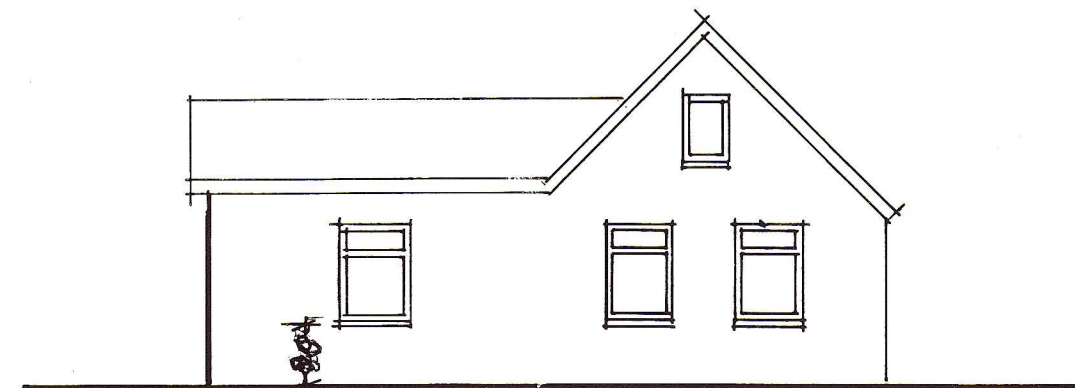

ÚTLIT S-A 1:100

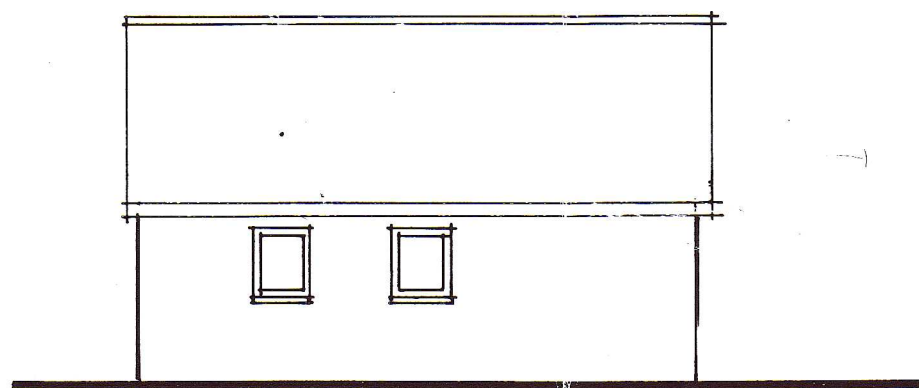

ÚTLIT N-A 1:100

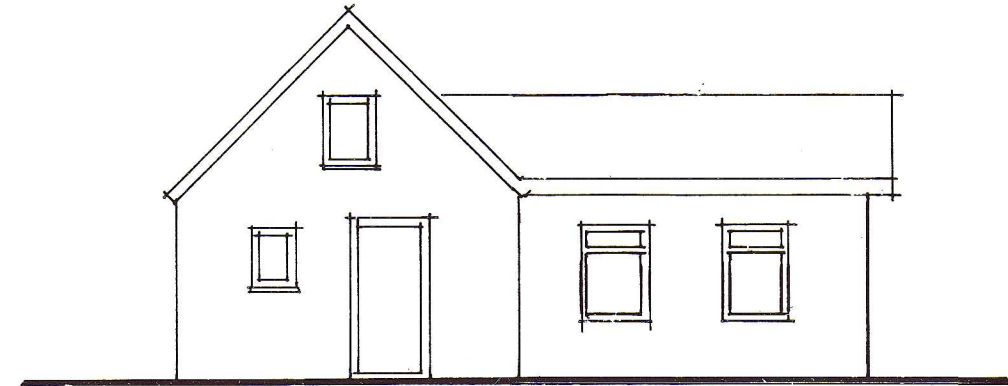

ÚTLIT N-V 1:100

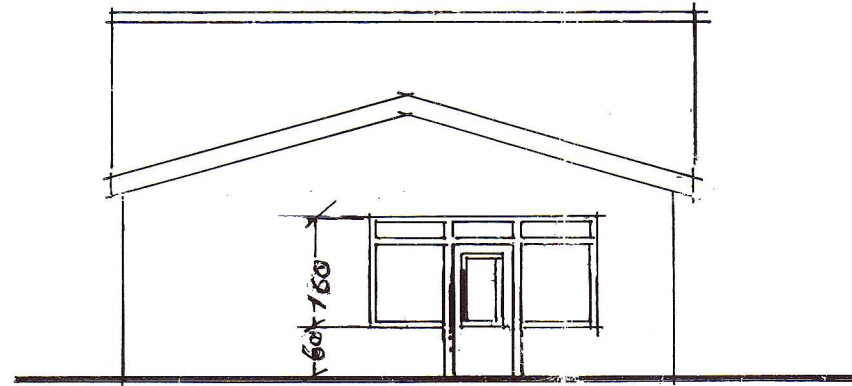

ÚTLIT S-V 1:100

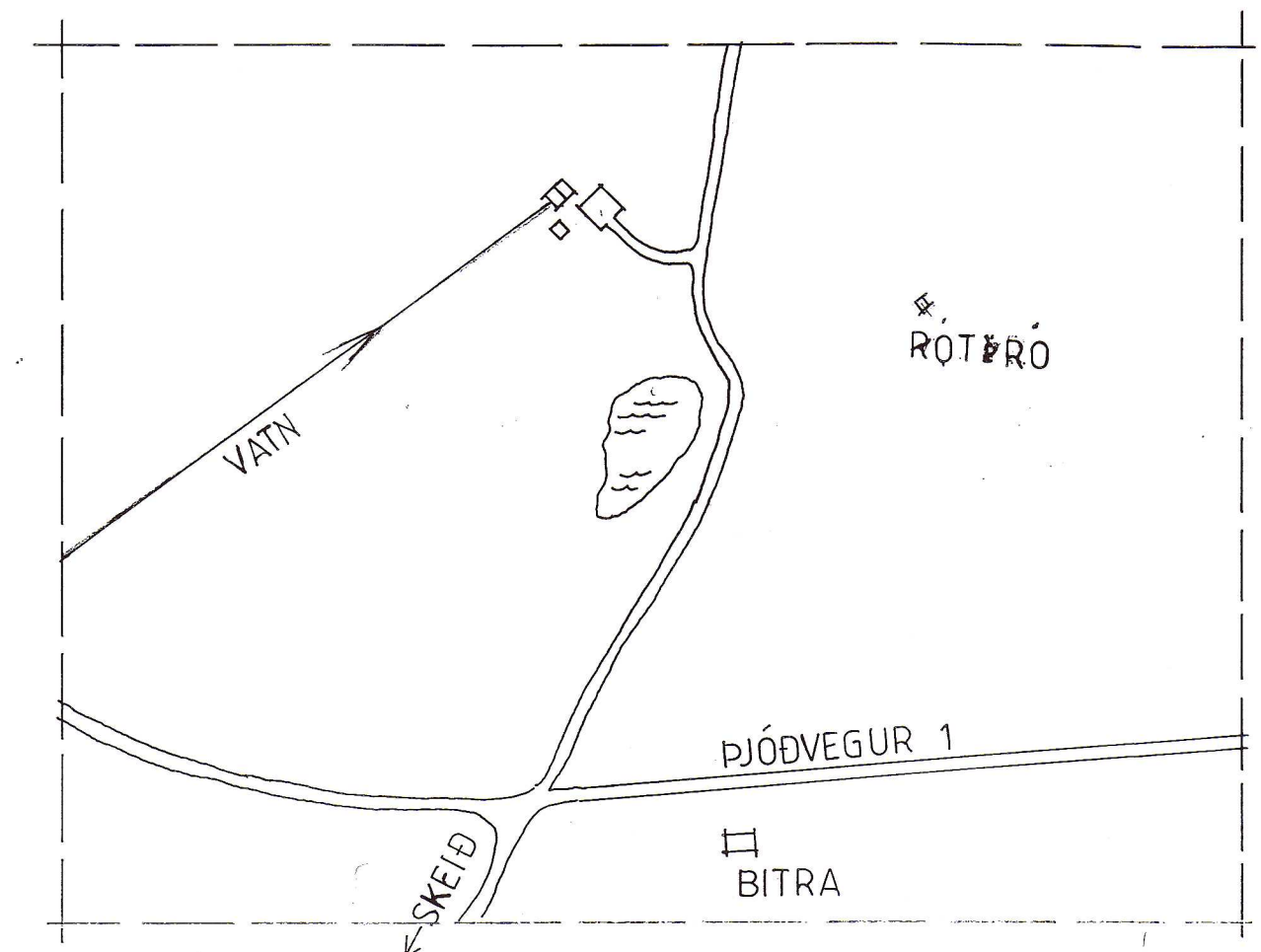

AFSTÖÐUMYND ca 1:2000

39.24 NÚV. HÚS: 33.0M²
 STÆKKUN: 28.8M²
 RÚMMÁL STÆKKUNAR 80 M³

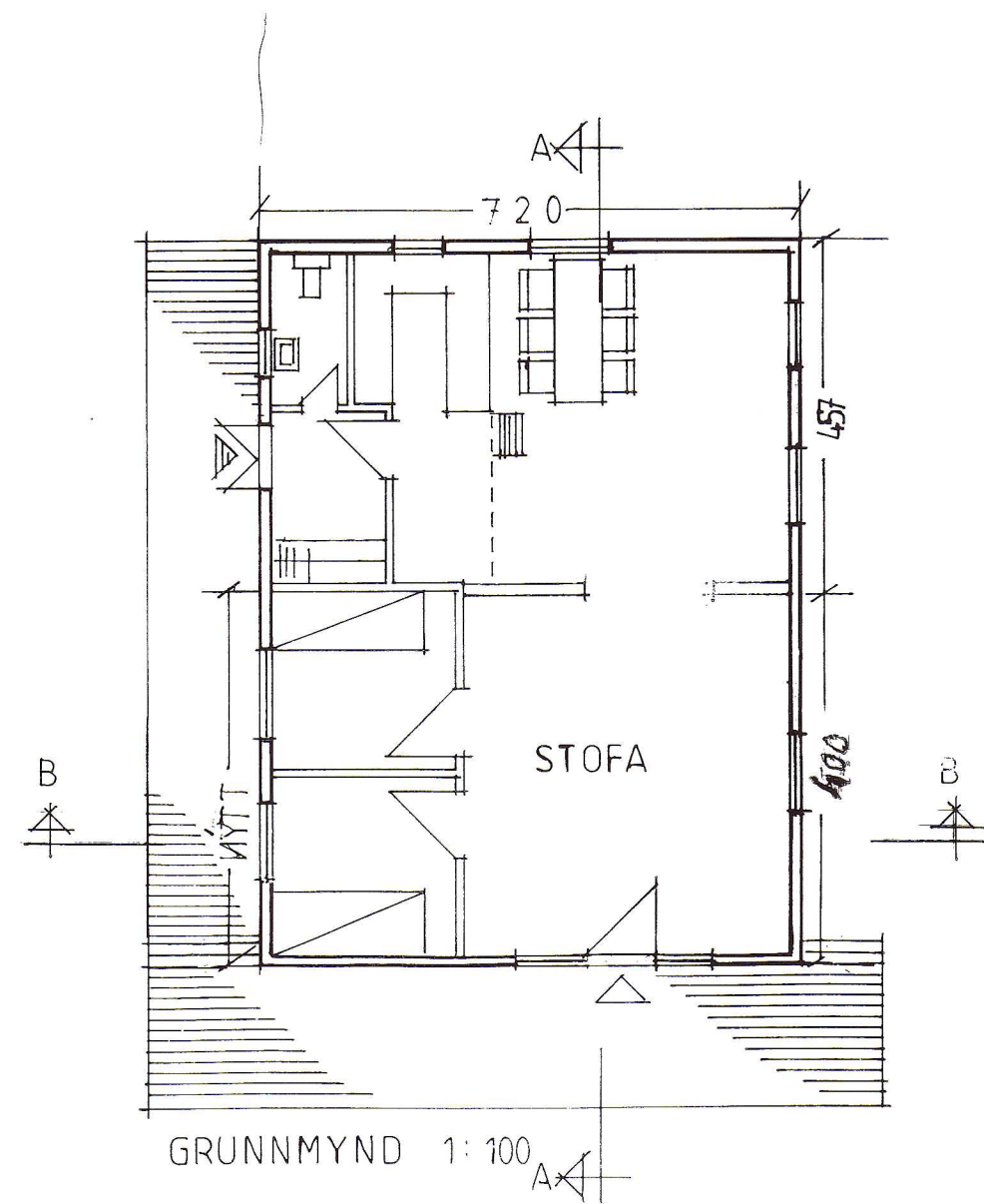

GRUNNMYND 1:100

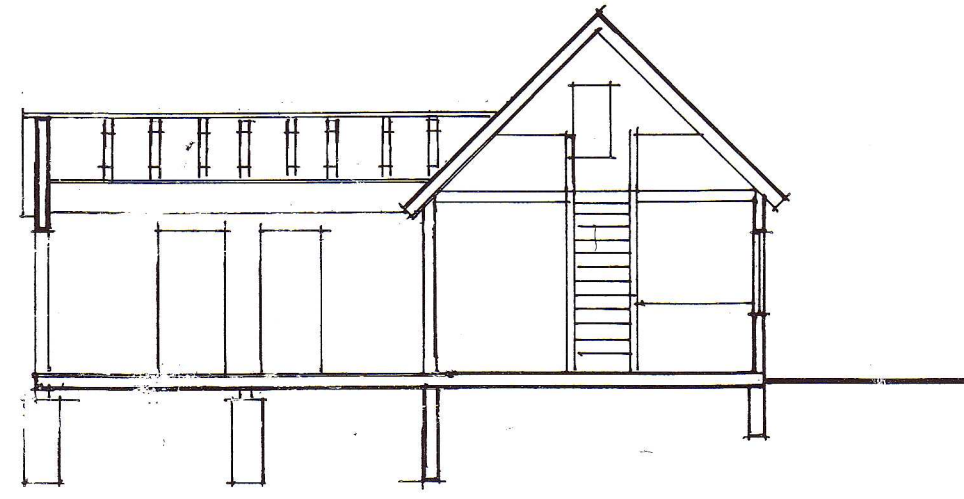

SKURÐUR A-A 1:100

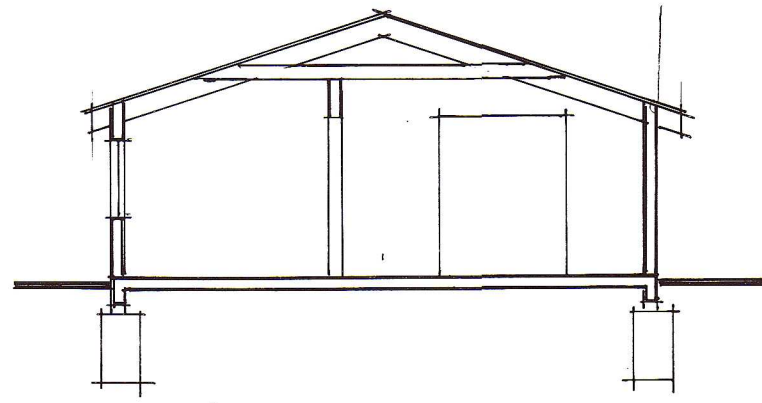

SKURÐUR B-B 1:100

BÁRÐUR DANÍELSSON arkitekt og verkfræðingur Skiptiholti 51, Reykjavík, sími 84711		
SUMARB. GÚÐM. MAGNÚSSONAR Í LANDI BITRU HRAUNGERÐISHREPPI	Kvarði 1:2000	Teikn.
	1:100	Reikn.
	Bl.nr. 1	Af 2
	Brestir:	
<i>Bárður Daníelsson</i>	Rík.	MAÍ 2001