

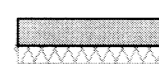



SKÝRINGAR:

-  Steypur útvægur, einangraður með t.d. 100 mm polystyren einangrun og hefðbundinni múrhúðun.
-  Steypur innvegur
-  REI-60 veggur, t.d. 150 mm steinsteypa, eða 2x2x13 mm gífs á 95 mm blikkstoðir/100 mm einangrun.
-  Hefðbundinn innvegur t.d. 70 mm grind c/c 600 mm, klædd 2x13 mm gífsi eða 1x16 mm spónaplötum/einangrun.
-  Létur veggur sem verður fyrir vatnsáraun. Klæddur rakavörðu gífsi.

SKÝRINGAR

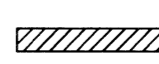
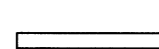
- GN Gólf niðurfall
- GNG Gegnumstreymis niðurfall
- LR Loftræsing
- R Reykskynjari
- SL Slökkvitæki
- HL Handlaug
- SK Skolvaskur
- SB Sturtubotn
- BK Baðkar
- EV Eldhúsvaskur
- UPV Uppþvottavél
- VS Vatnsalarni
- PN Þakniðurfall

mansard

teiknistofa ehf
 Bolholt 8 - 105 Reykjavík
 www.mansard.is - jonhraf@mansard.is
 Kt.: 570394-2079 - s: 862-7102

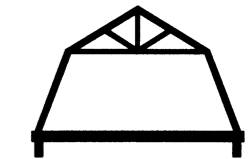

Verkefni: Íbúðarhús úr landi Hjálmsstaða 2

Efni: SÉRUPPRÆTTIR GRUNNMYND

Verknúmer: A-13-06-01 Mkv.: 1:50 **A2**

Teikn. nr.: S-001 Dags: 11.08.2014

Hannað: JHH Teiknað: JHH

Jón Hrafn Hlökkversson byggingarfræðingur BFI
 Kt.: 260662-6519

Sampykkt: