

Stapi 4 útlit smáhúss 5/6
grunnmynd kjallara
uppbygging palla

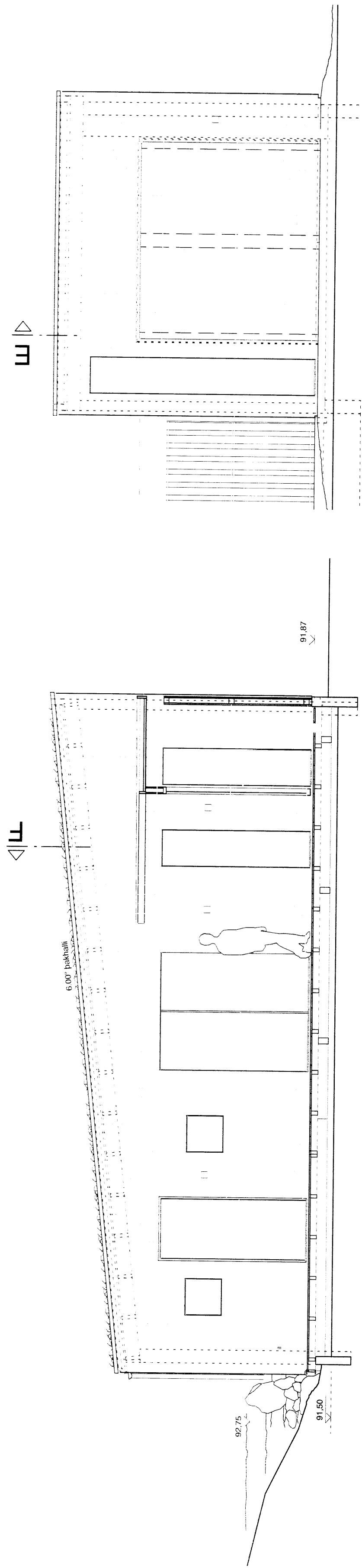

5 útlit suður

6 útlit austur

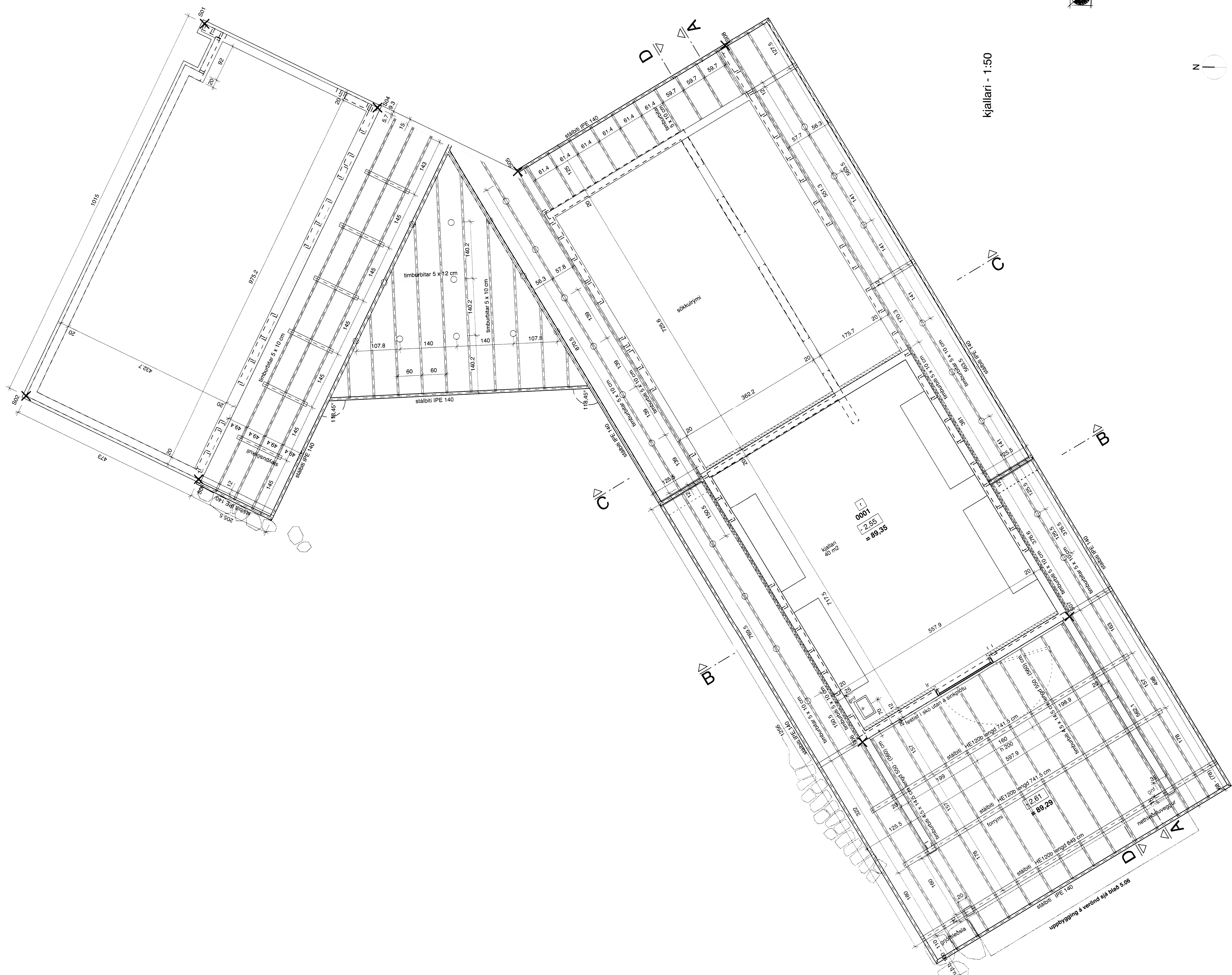

- steypur veggur
- steypur sokkull
- lofttrésing
- göfnuburfall
- jaknuburfall
- vattensalarni
- reykkyrtan
- handslökkvítaki
- björgunarpop

kjallari - 1:50

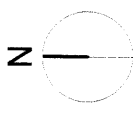
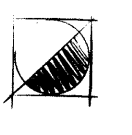

Vinnustofan Þverá ehf
Skulavörðungur 12 • 101 Reykjavík • Sími 552 0000 • Fax 547 0000 • vinnustofan@pverá.is

Stapi 4, sumarhúss við Úrfjótswatn
Grimsnes- og Grafingshreppi

teikning: grunnmynd kjallara og uppbygging palla, útlit smáhúss 5/6
framað: VB
teiknab: M.L., R.R.
verkef.: 1.146
kvart.: 1:50 (A1)
dagf.: 01.11.2014

yfirfarb.: Valdis Bjarnadóttir arkitekt FAI, FSSA valdis@arkivark.is
bláskráð: Stapi 4 sumarhúss 1_50.mxd
bláskráð: 2.02

