

Stefán Guðmundsson

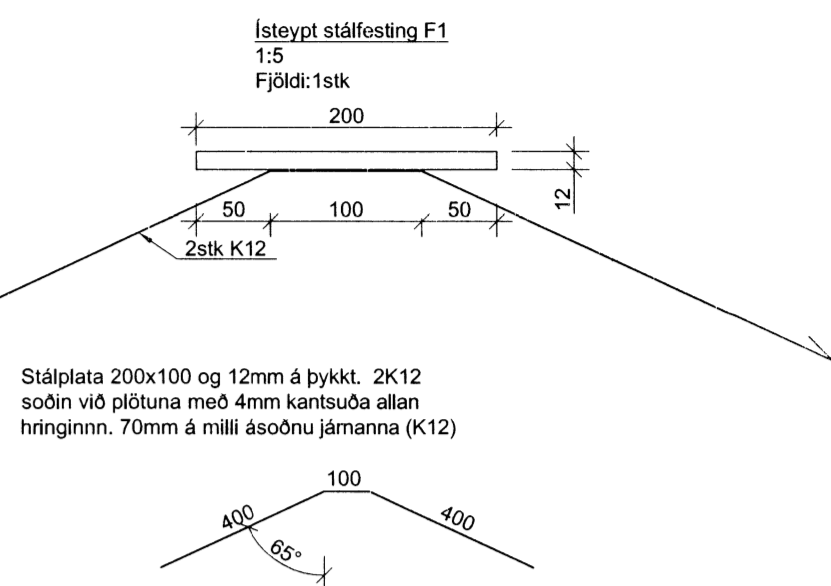

Stálplata 200x100 og 12mm á þykkt. 2K12
soðin við plötuna með 4mm kantsúða allan
hringinn. 70mm á milli ásóðnu jámanna (K12)

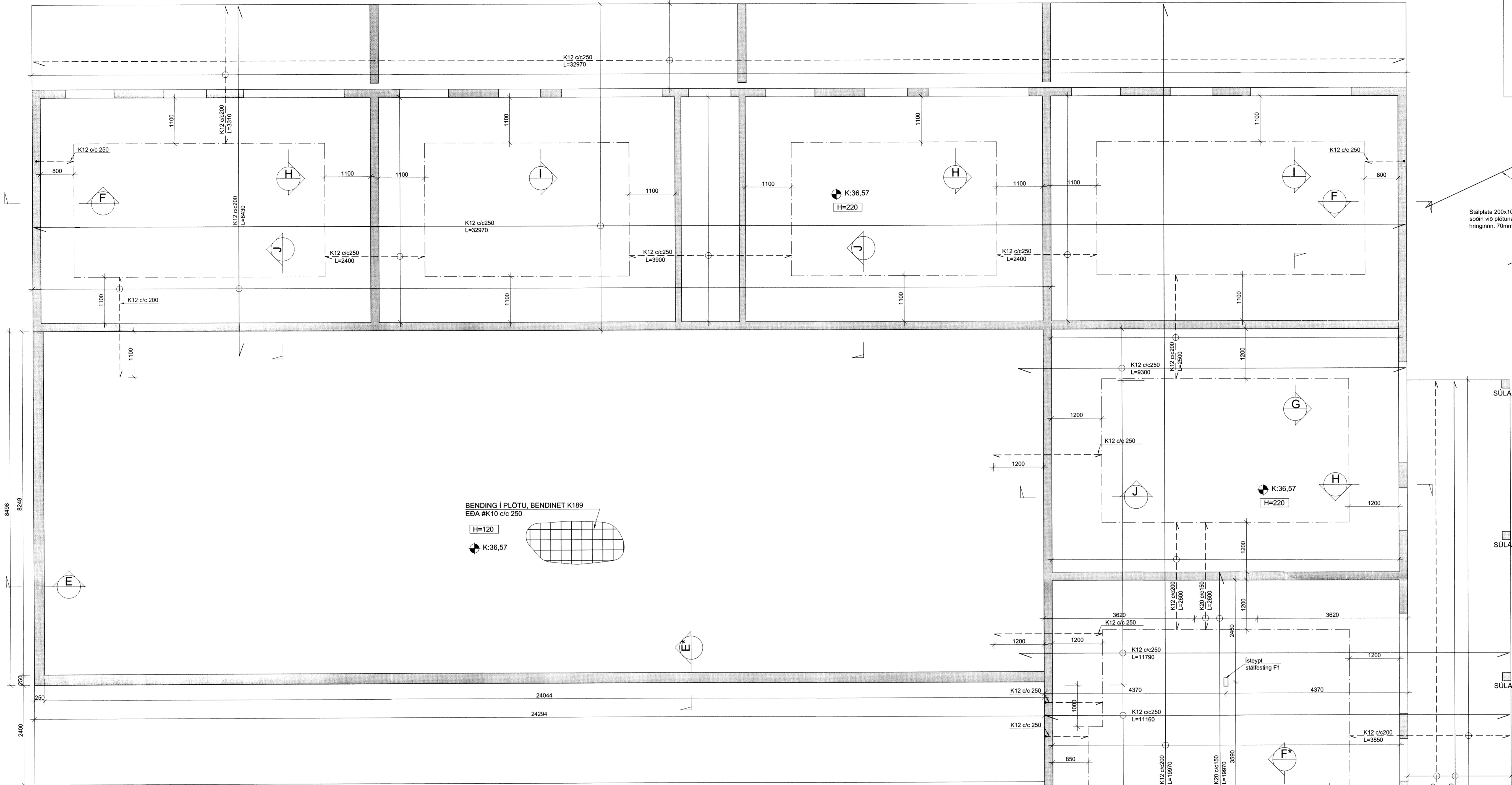
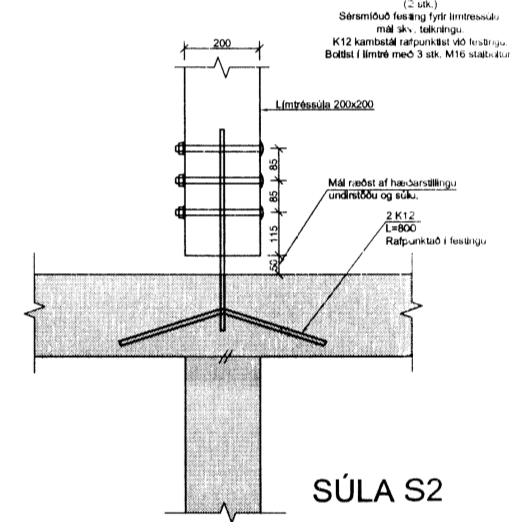
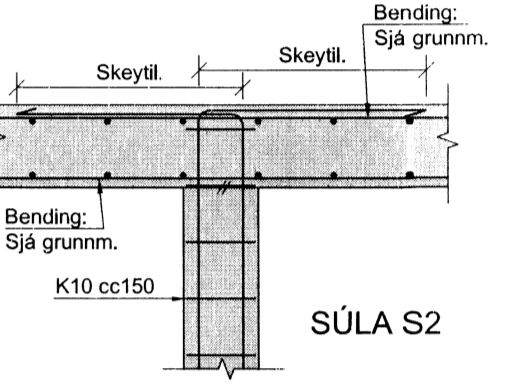

Við Súlu S2* kemur ekki innsteypt stálfasting.

ALMENNT:
Öll mál skulu staðfest skv. aðaluppdráttum.
Ef misræmi er, skulu aðaluppdrættir vera ráðandi,
þó ber að láta hönnuði vita af misræmi.

STYRKLEIKAFLOKKAR EFNIS Í SÖKKUL:
Steypa: C25/30
Bendistál: B500C

SKÝRINGAR:
Sökkulveggir séu samkvæmt málsetningum á
teikningum.

Frágangur sökkulskauts sé í samræmi við reglur
viðkomandi veitustofnunar.

ÖLL MÁL ERU Í MM NEMA ANNAD SE TILGREINT !!

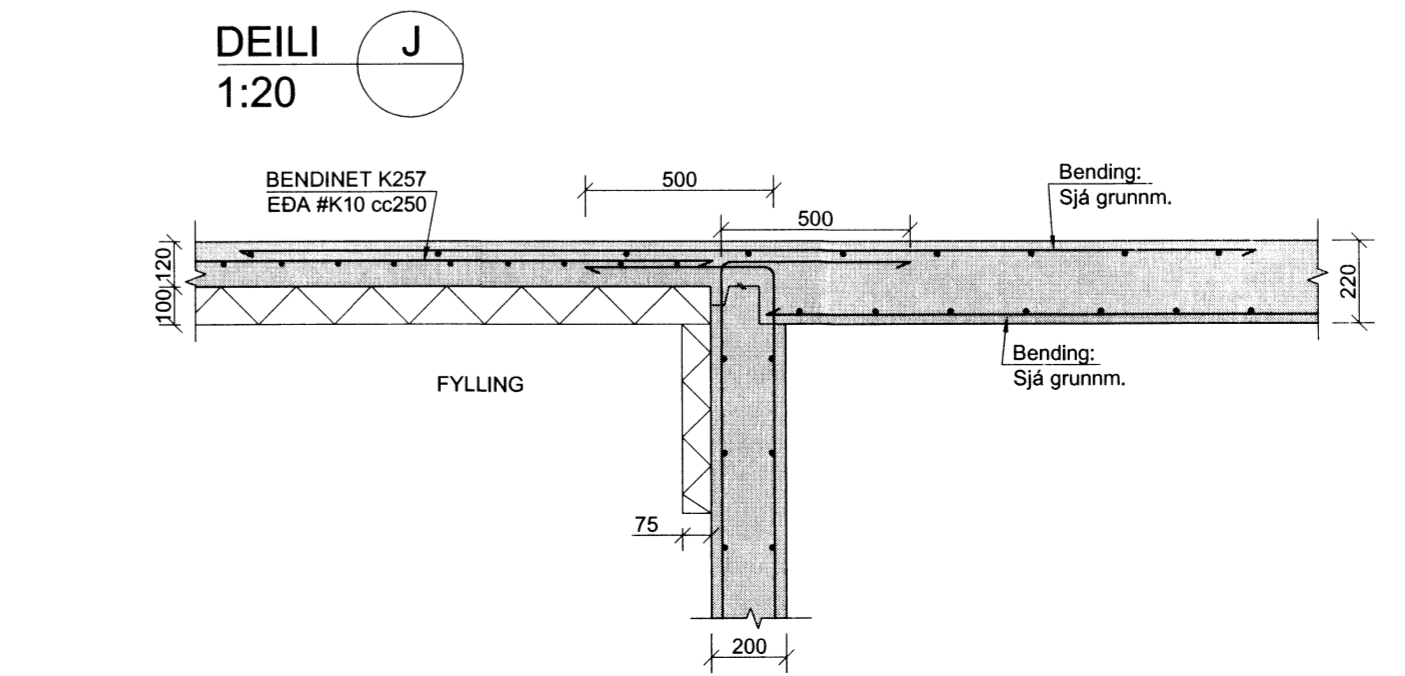
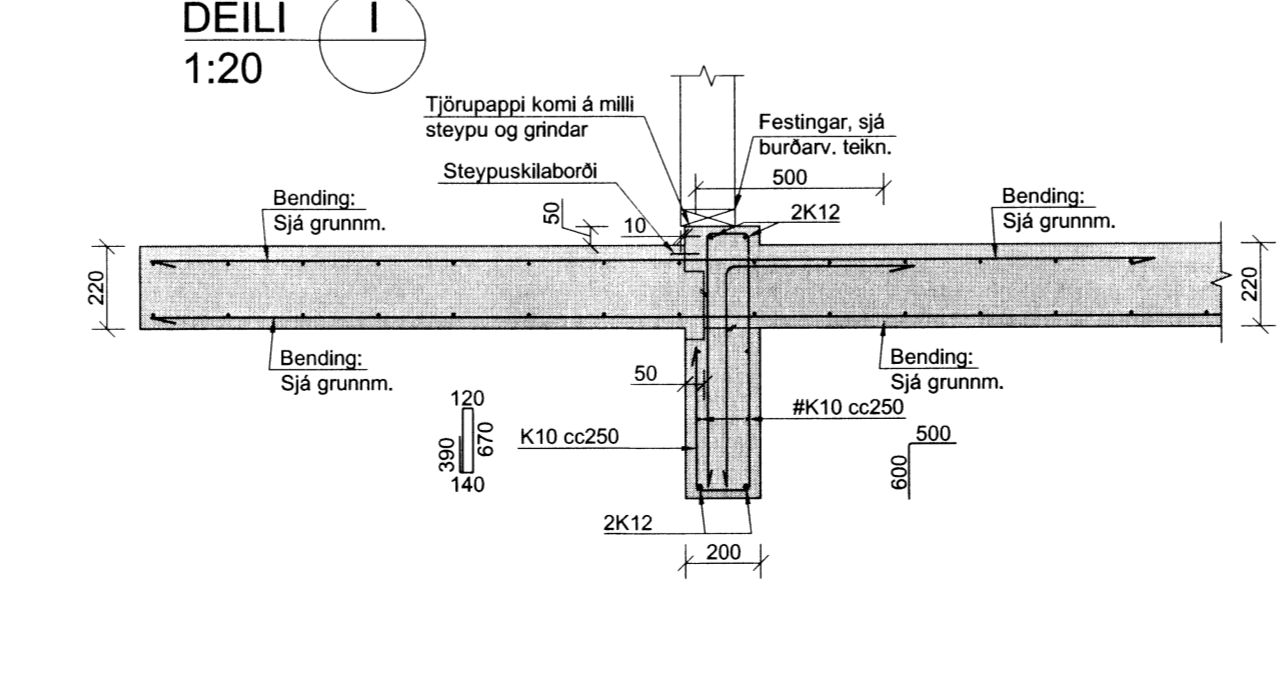
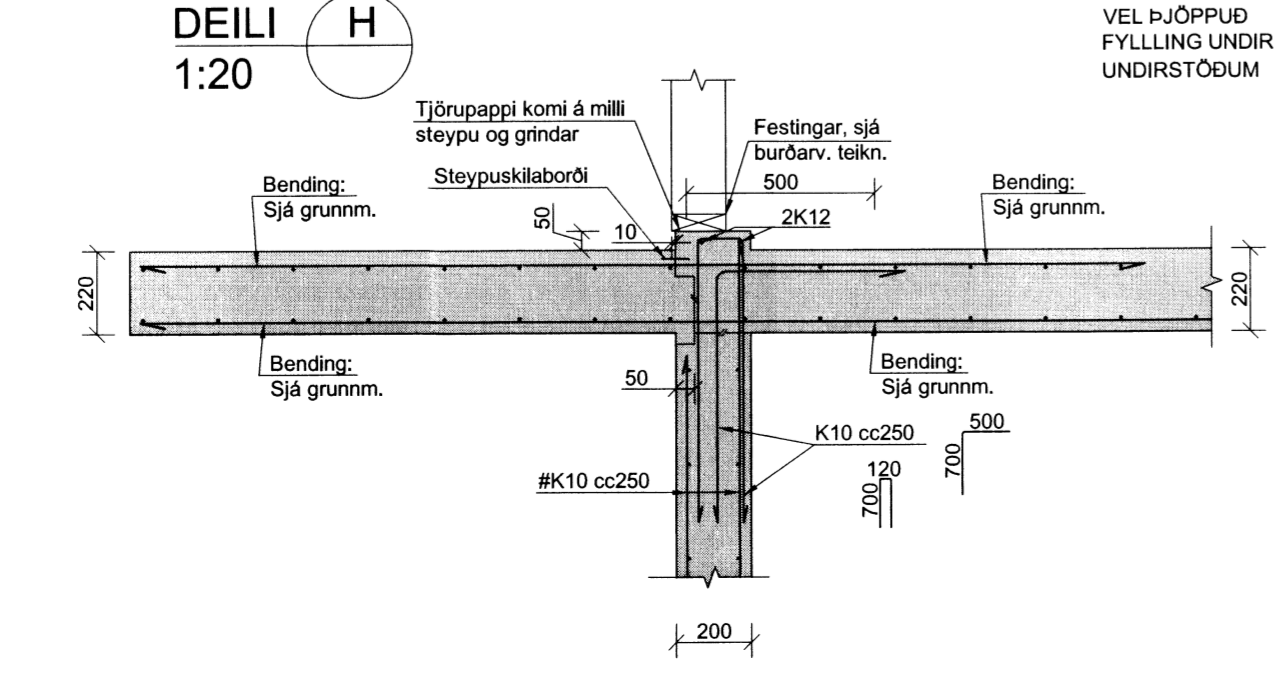
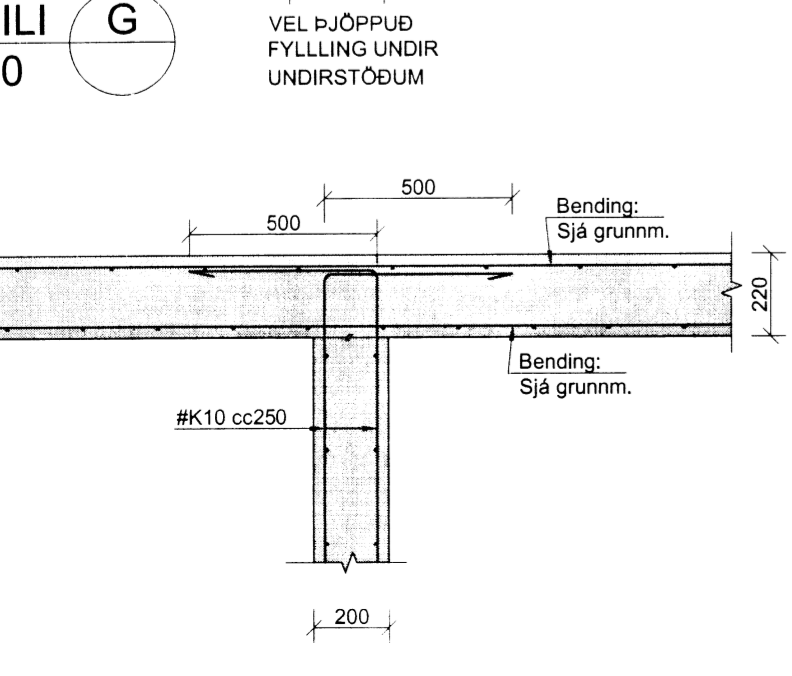
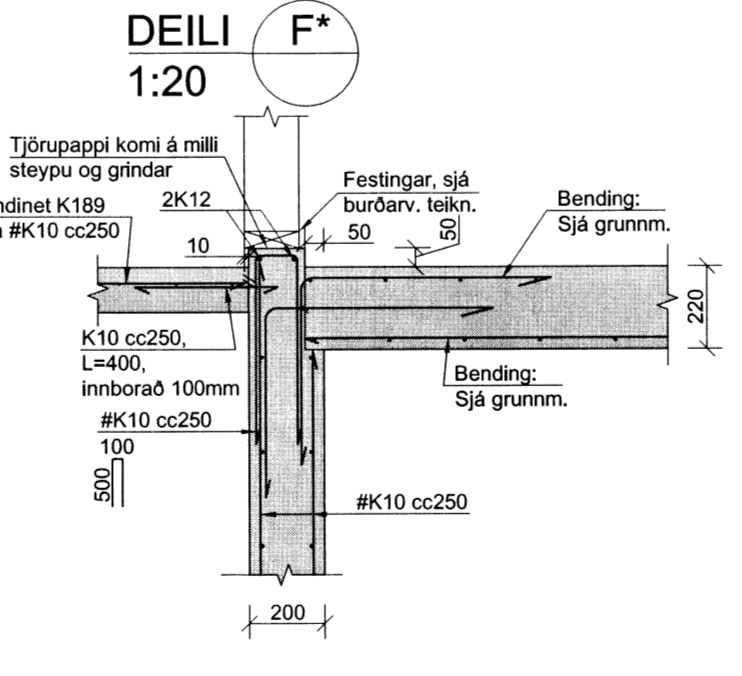
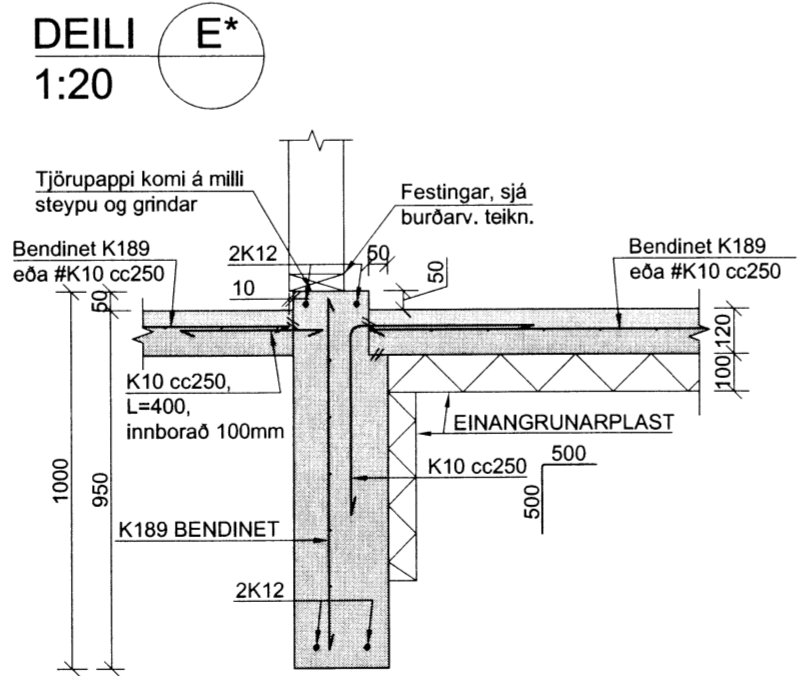
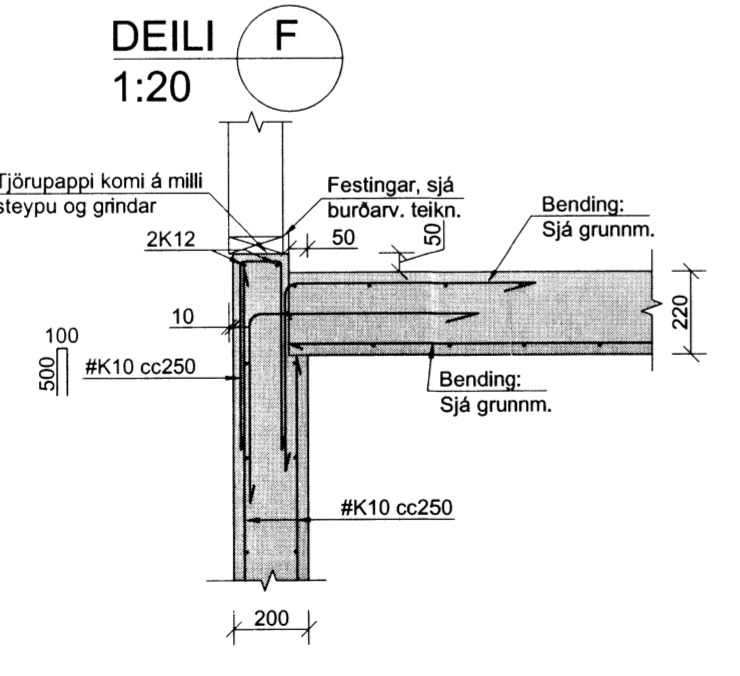
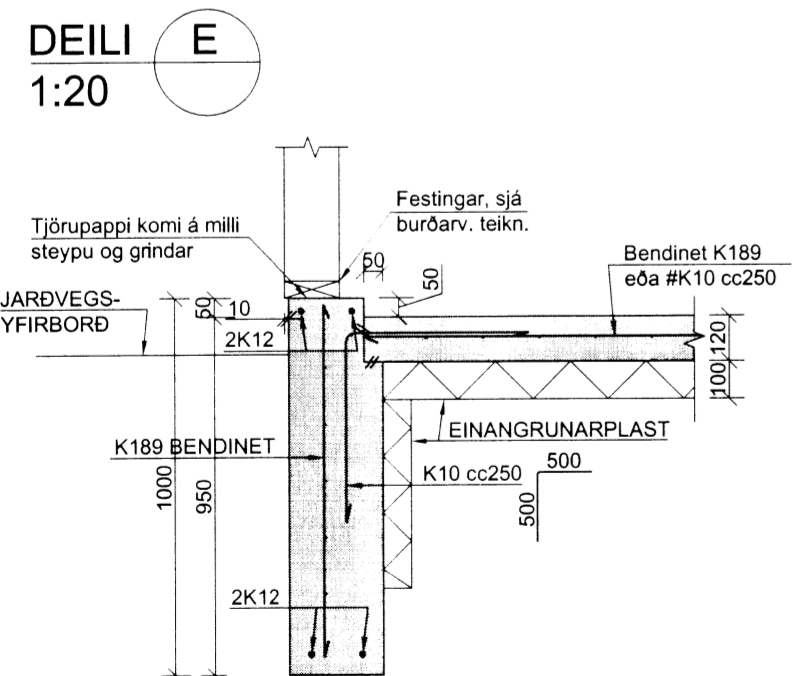

Nr.	Dags.	Breyting	Af
A	07.12.14	Bendinet K257 í plötu og undirstöðum breytt yfir í K189	SG

STEFÁN GUÐMUNDSSON
Hraungarði, 801 Selfoss
Sími: 864-2621, Netfang: mor@simnet.is

ÁSBORGIR 23
GRÍMSN.- & GRAFN.HR.

BURÐARVIRKI
PLATA YFIR KJALLARA
GRUNNMYND OG DEILI

Teikn. SG Hönnuður aðaluppdráttur
Dags: 30.09.14 Mkv: 1:20/50 Nr: B02
Samp. Stefán Guðmunds, kt. 301171-4989