

**NORDUR - 1 , MKV. 1:50**

ATH: HÆÐARMÁL VEGGJA, SJÁ SNID A.A OG TEIKNINGAR ARKITEKTS.  
ATH: HÆÐARMÁL GLUGGA OG HURÐA, SJÁ TEIKNINGAR ARKITEKTS.  
ATH: KRÖSSVIÐUR LITANA GRINDA, SE. EKKI SAMSETTUR YFIR GLUGGUM OG HURÐUM.

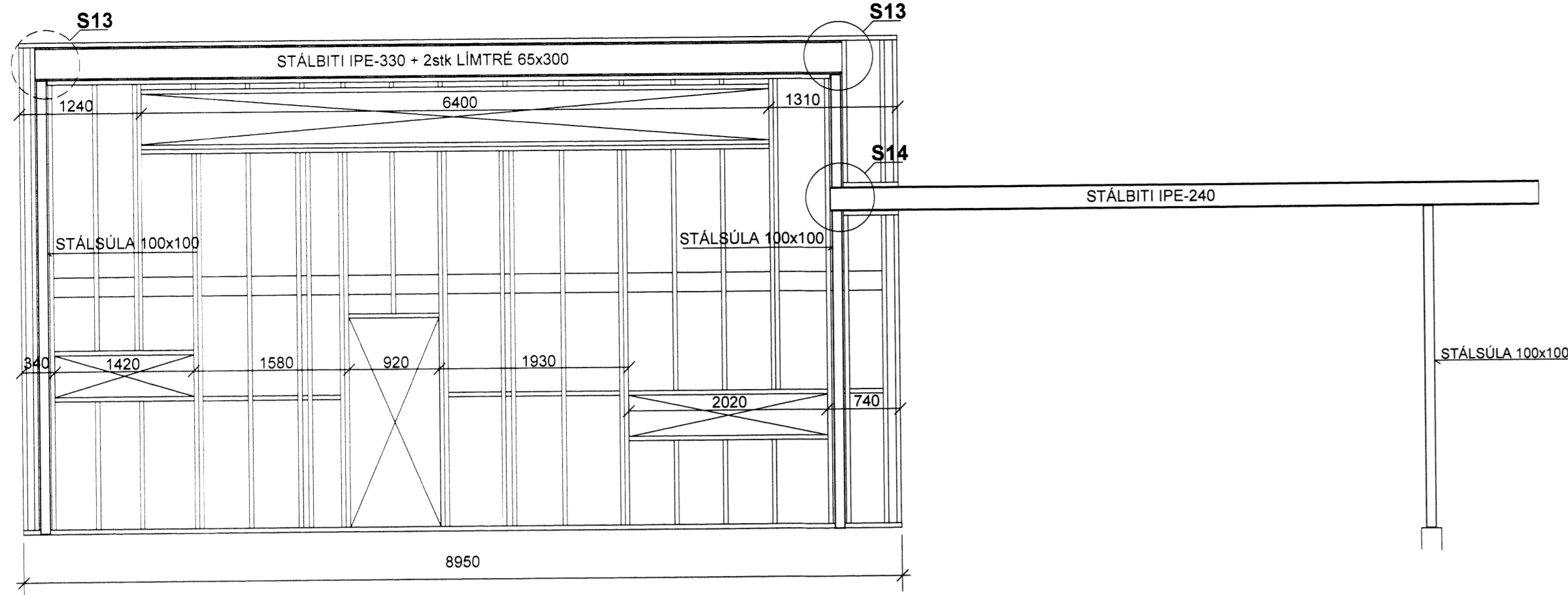

**NORDUR - 2 , MKV. 1:50**

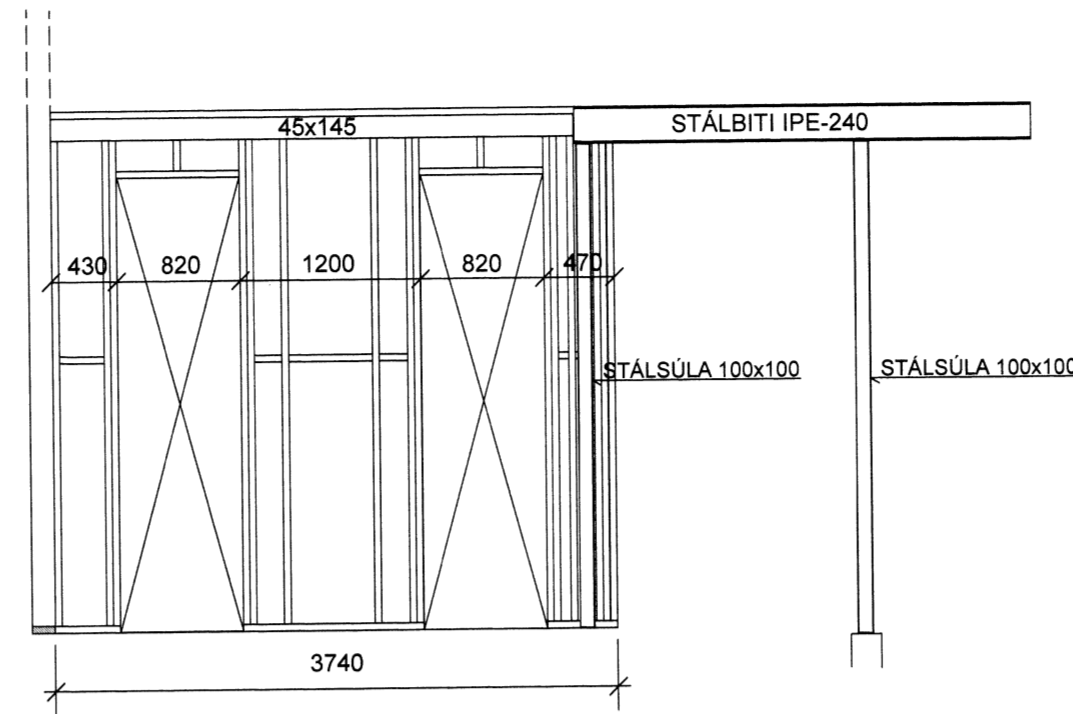

**SÉRMYND: S13 MKV. 1:10**

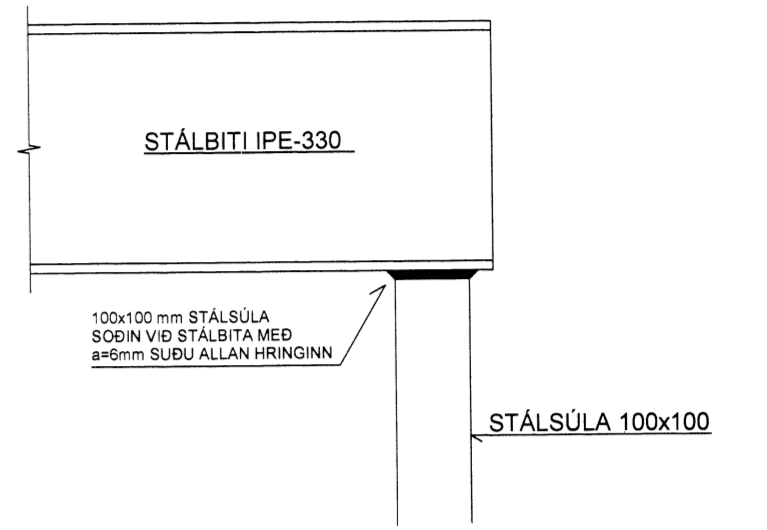

**AUSTUR , MKV. 1:50**

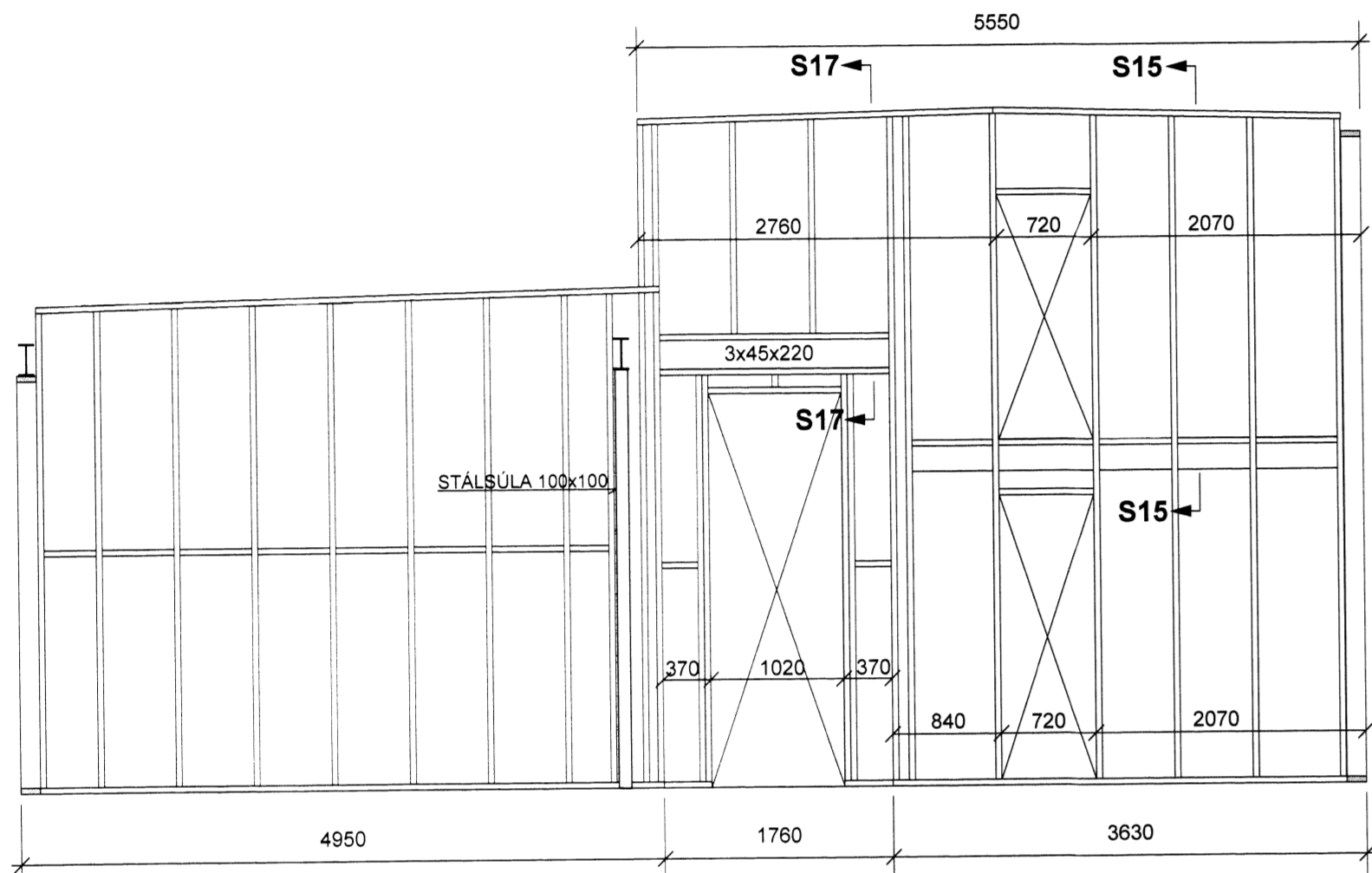

**VESTUR , MKV. 1:50**

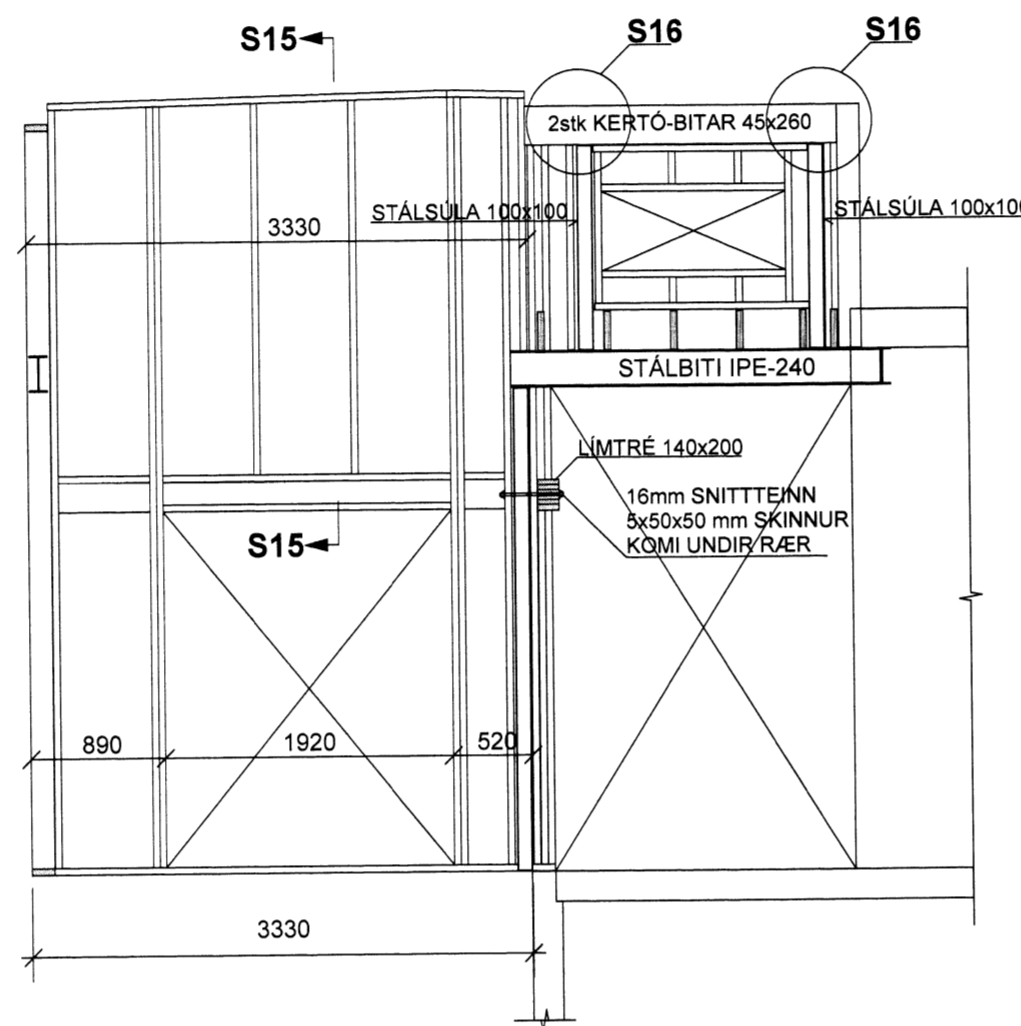

**SUÐUR - 2 , MKV. 1:50**

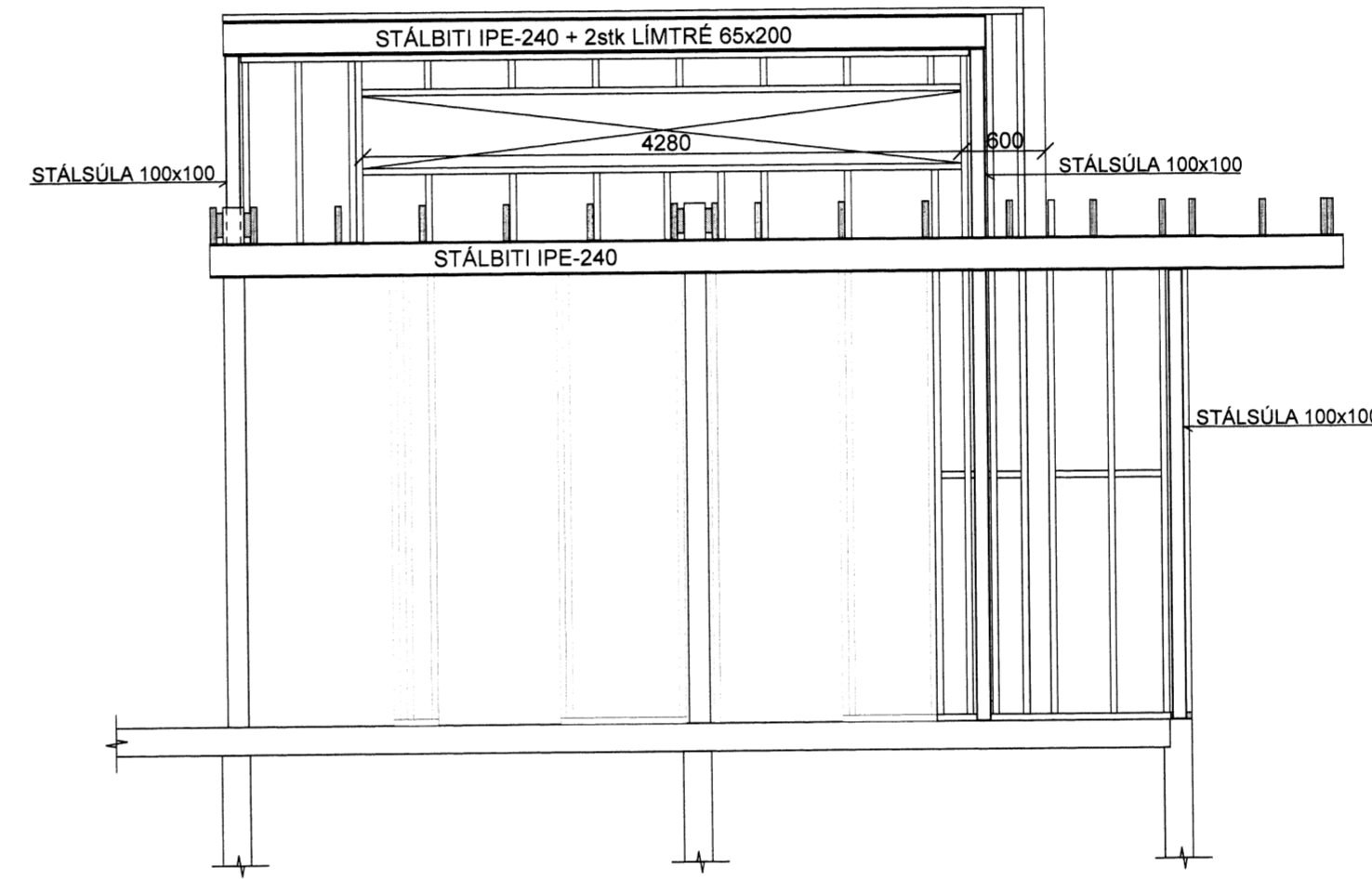

**SÉRMYND: S14 MKV. 1:10**

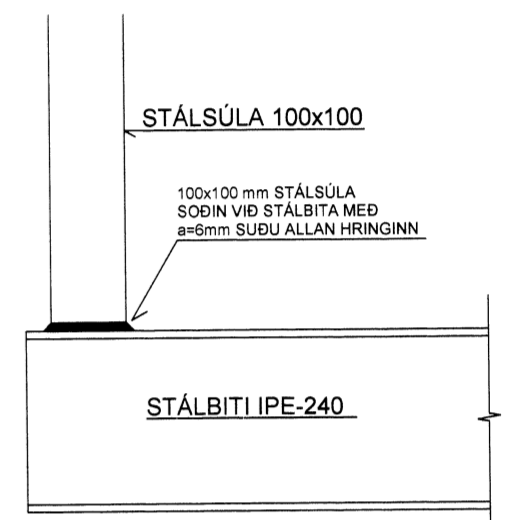

**SÉRMYND: S15 MKV. 1:10**

GILDIR ALMENNT Á GAFLVEGGJUM

SPERRUR VÍÐ GAFLVEGGI ERU FESTAR MEÐ 2 STK 6/140 TRÉSKRUFUM Í HVERJA STÖÐ OG C/C 30 Í TOPPSTYKKI

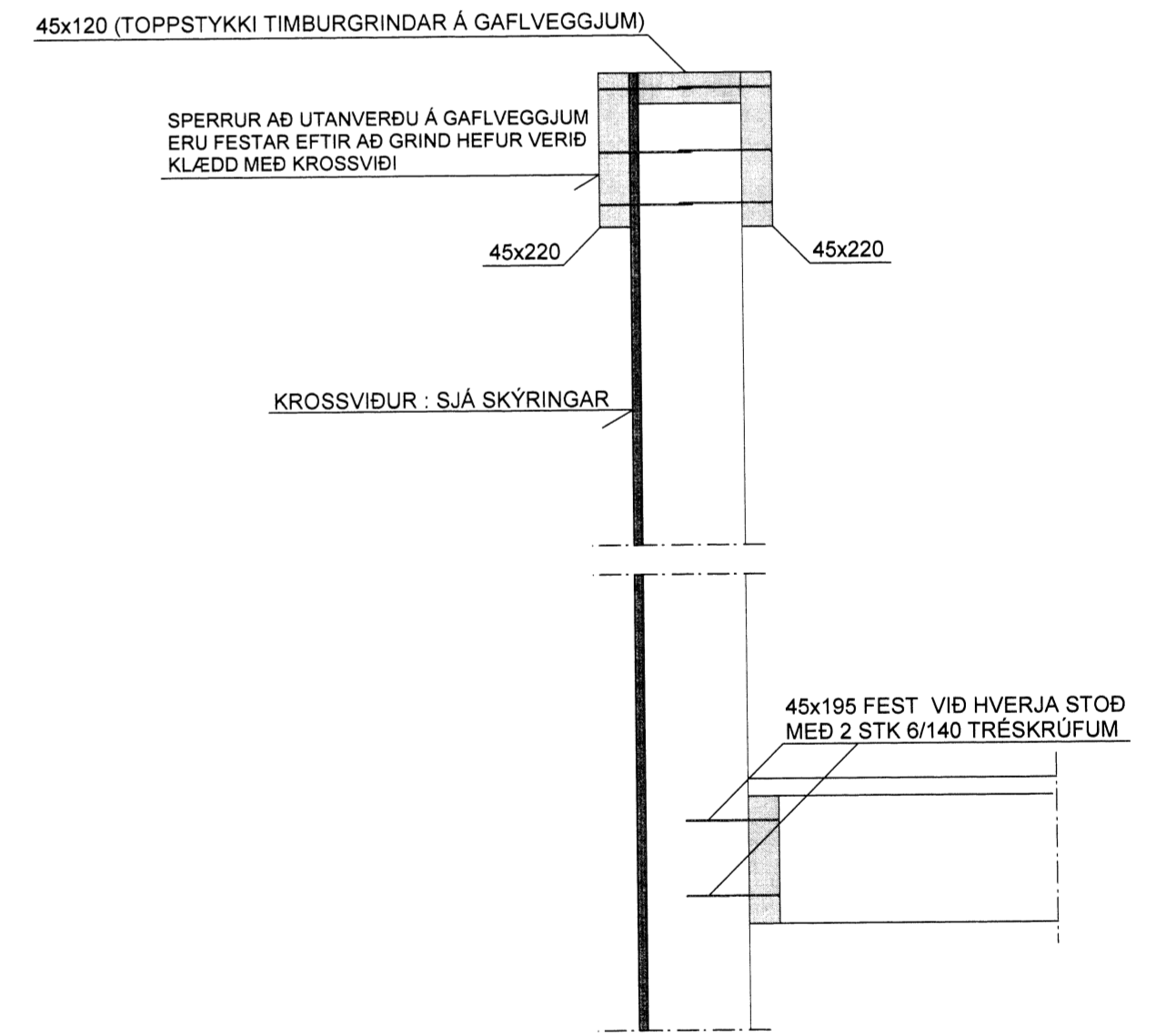

**SUÐUR - 1 , MKV. 1:50**

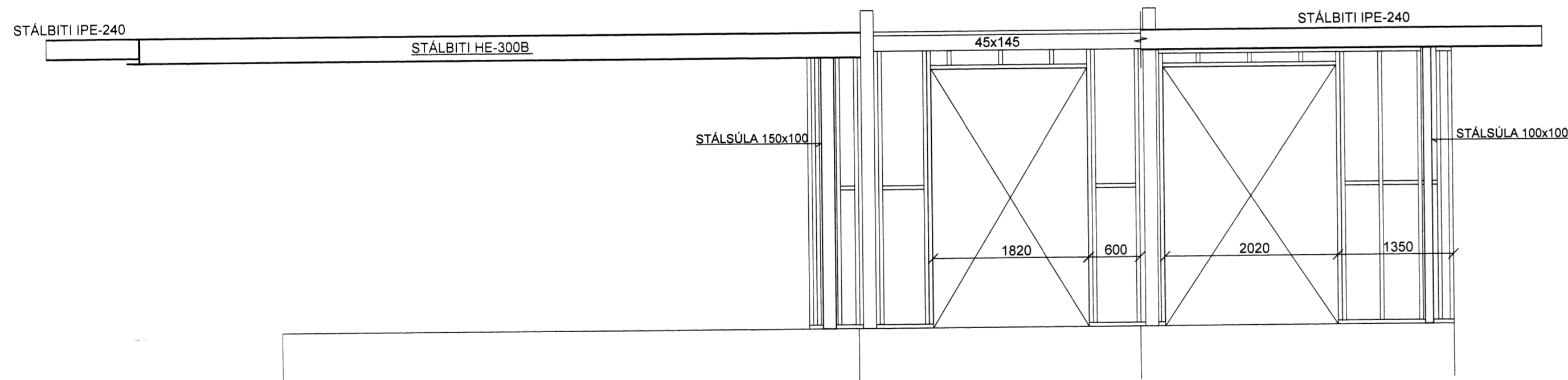

**SÉRMYND: S17 MKV. 1:10**

SPERRUR VÍÐ GAFLVEGGI ERU FESTAR MEÐ 2 STK 6/140 TRÉSKRUFUM Í HVERJA STÖÐ OG C/C 30 Í TOPPSTYKKI

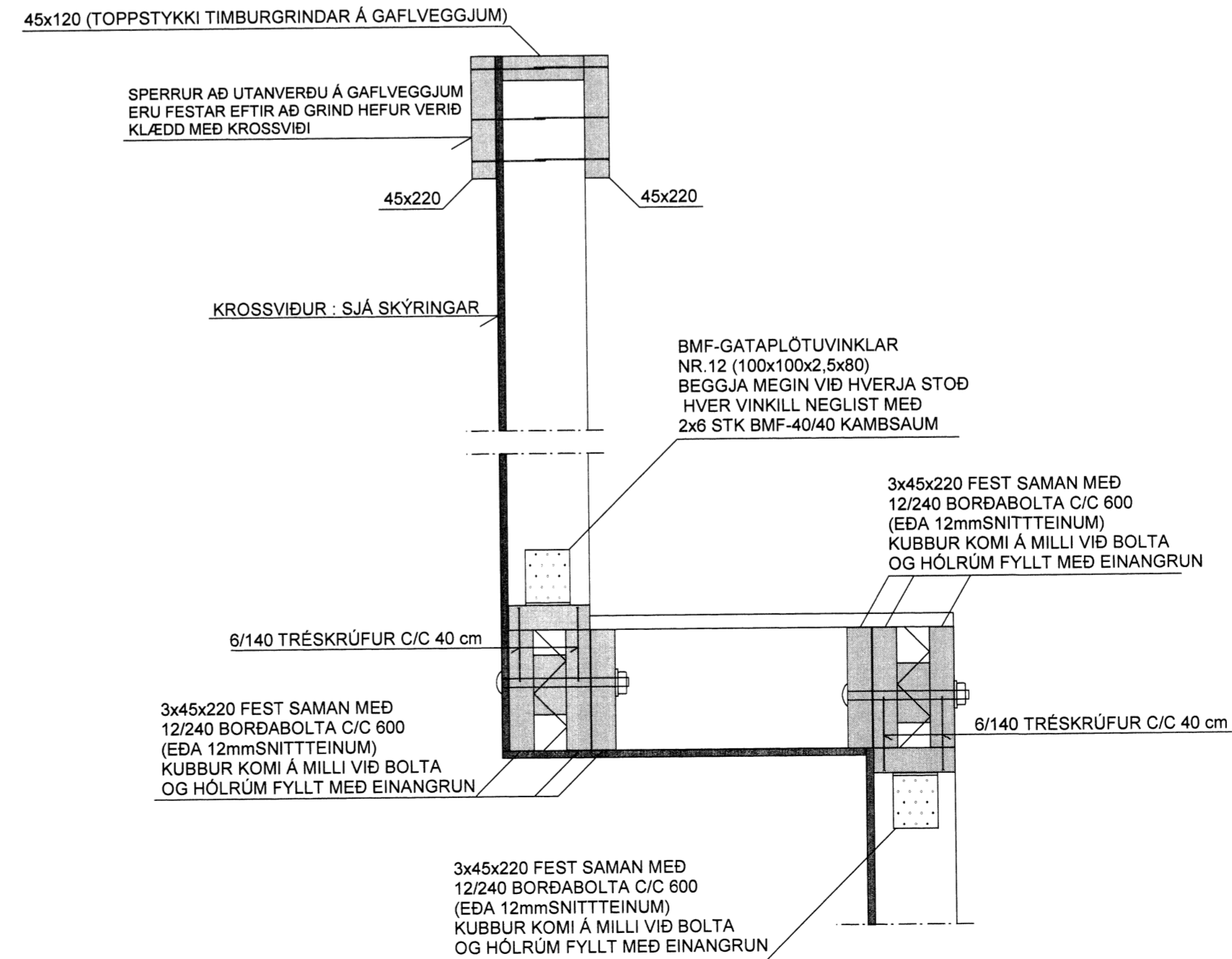

**SÉRMYND: S16 MKV. 1:10**

STÁLSÚLA ER FEST VÍÐ BITA MEÐ 2 STK 16mm BOLTUM EÐA SNITTTEINUM. STÁLGAÐI=8.8 5x50x50mm SKINNUR UNDIR RÆR AD TRÉ

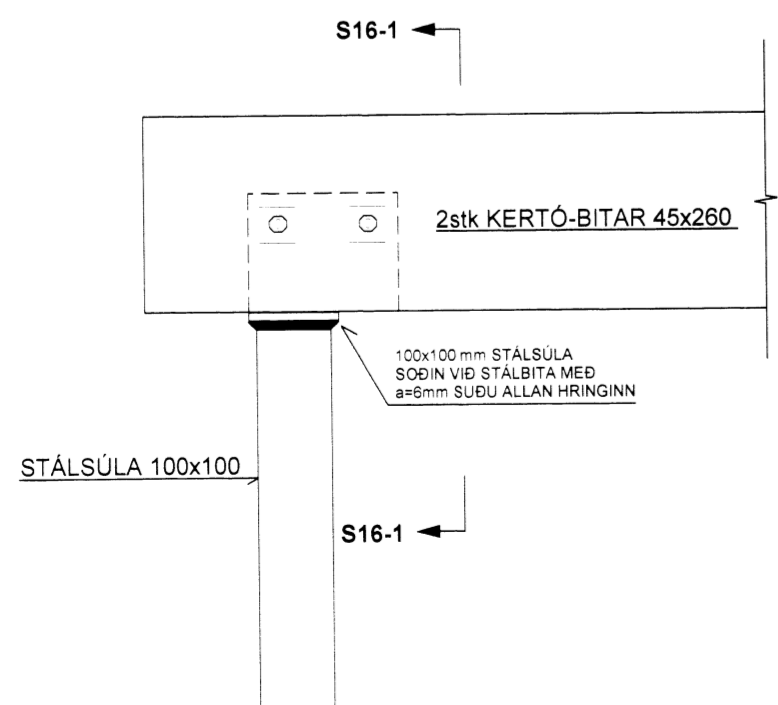

**SNID: S16-1 MKV. 1:10**

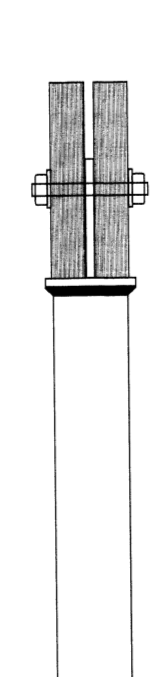

**STÁLFASTING Á ENDA STÁLSÚLU MKV. 1:10**

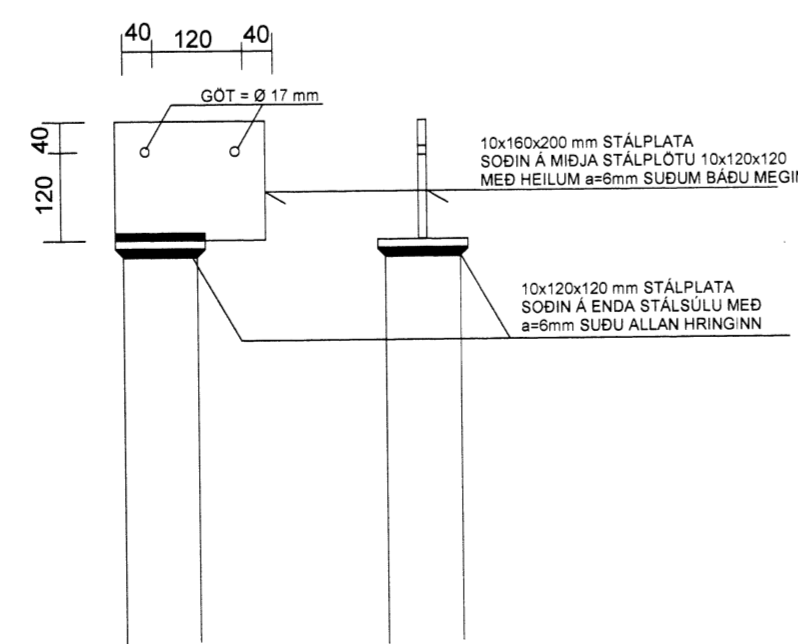

**SJÁ SKÝRINGAR Á TEIKNINGU B102**

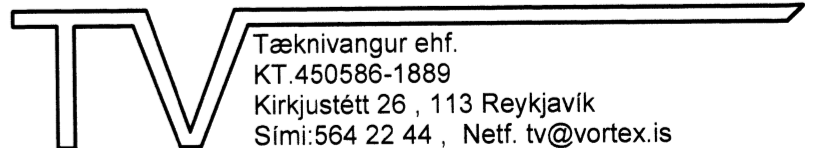
TEIKN.NR. B104	 Tækningur ehf. KT. 450586-1889 Kirkjustétt 26, 113 Reykjavík Sími: 564 22 44, Netf. tv@vortex.is
KVARDI: 1:10, 1:50	
DAGS. Apríl 2015	
HANNAD: MG	VERKEFNI: KERHRAUN 131 - GRIMSNES OG GRAFNINGSHREPPI
TEIKNAD: MG	BURÐARVIRKI: ÁSYNDR TIMBURVEGGJA OG SÉRMYNDR S13-S17
YFIRFARID: Magnús Gylfason	Undirskrift Aðalhönnuðar