

18.11.2015  
 f. h. Leósson  
 Trausti Leósson

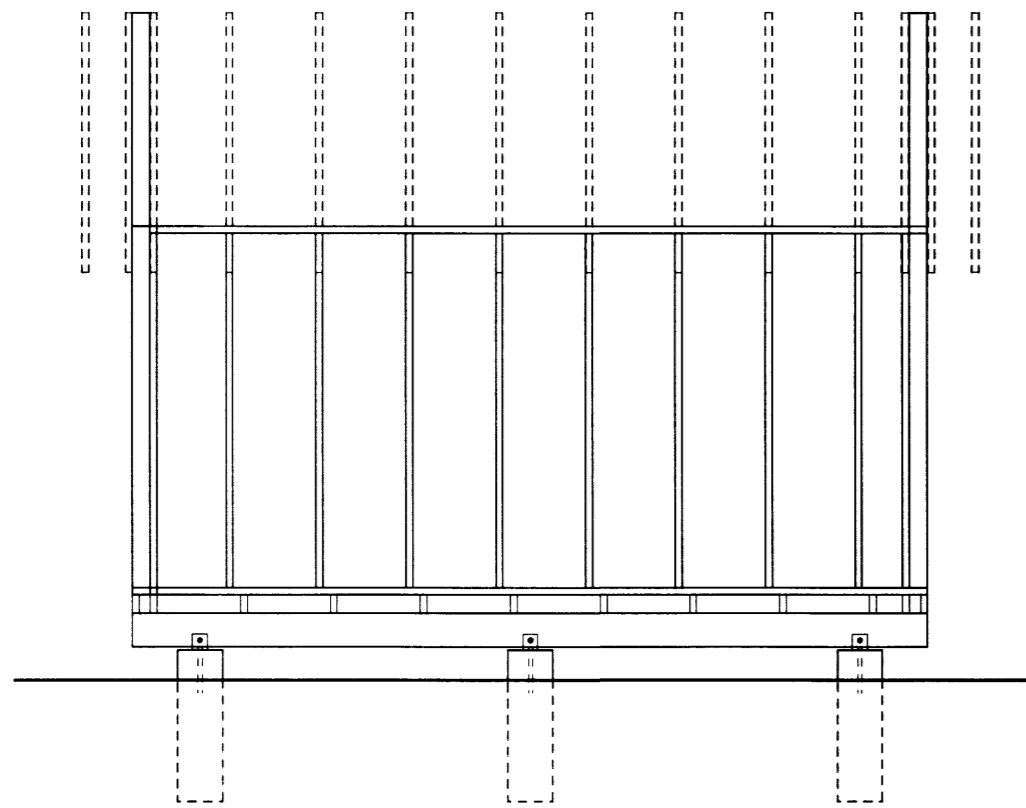

Hliðarmynd í mkv. 1:50

Þaksperrur úr 45 x 225 mm furu, c/c = 60 cm, festar með BMF 90 x 90 x 60 mm í toppstykki veggjagrinda

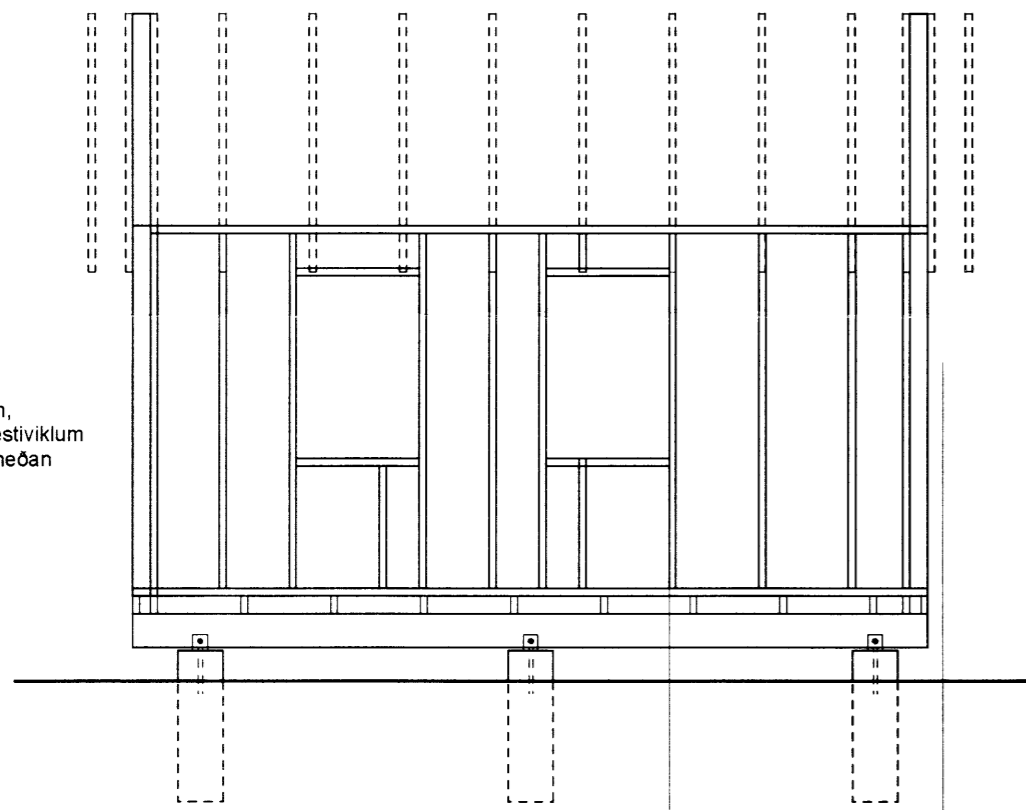

Hliðarmynd í mkv. 1:50

Veggjagrindur úr 50 x 120 mm, allar stoðir festar með BMF festiviklum 90 x 90 x 60 mm að ofan og neðan

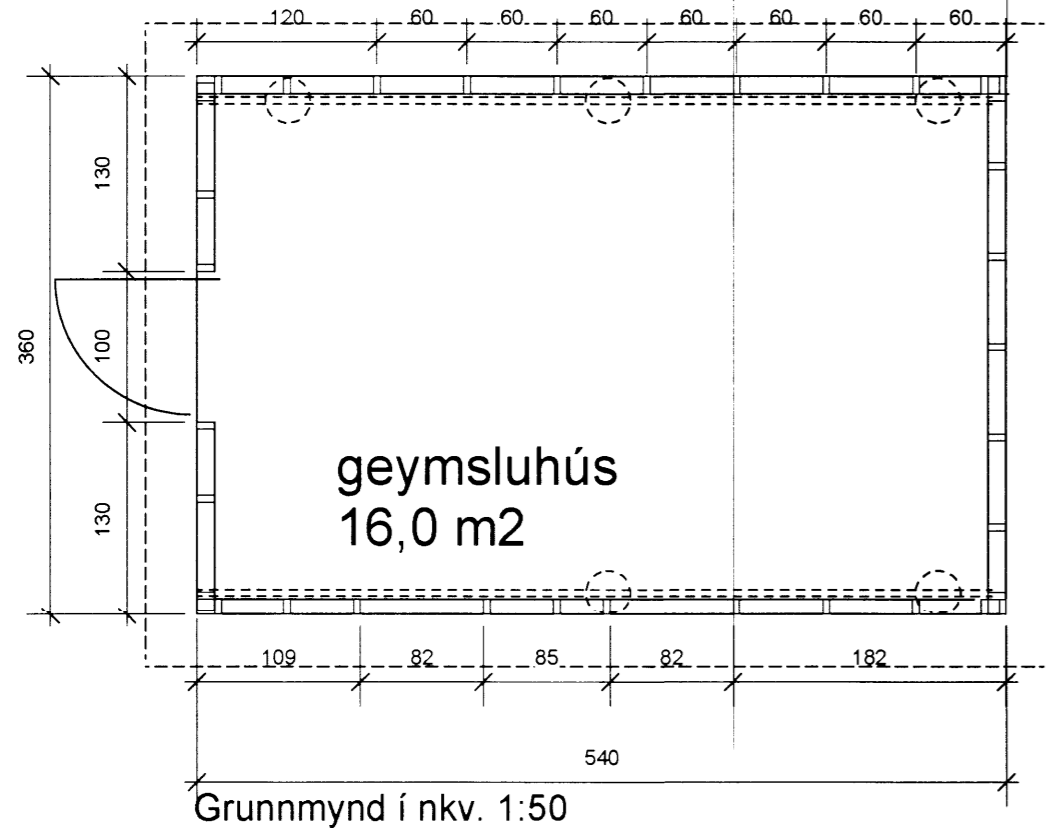

geymsluhús  
16,0 m<sup>2</sup>

Grunnmynd í nk. 1:50

Þaksperrur festist saman í toppinn með 2 stk 12 mm krossviðspilötum, sem neglist í lim með 45 mm löngum, galvanhúðuðum BMF kamsaum, 20 stk í hvora krossviðspilötu

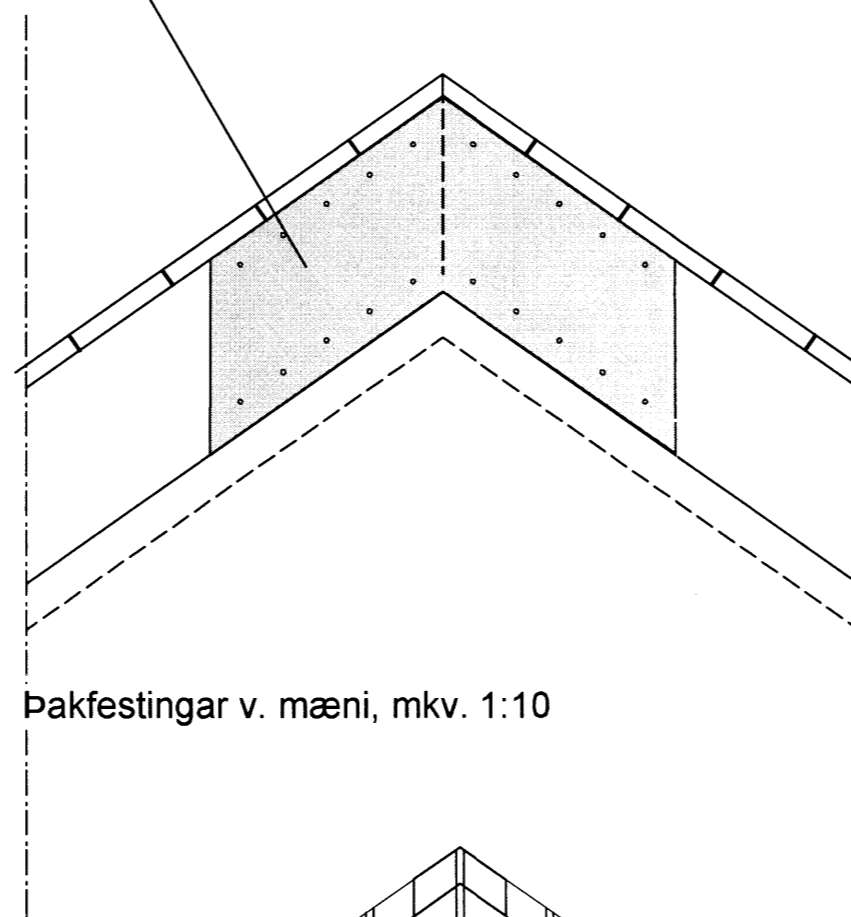

Þakfestingar v. mæni, mkv. 1:10

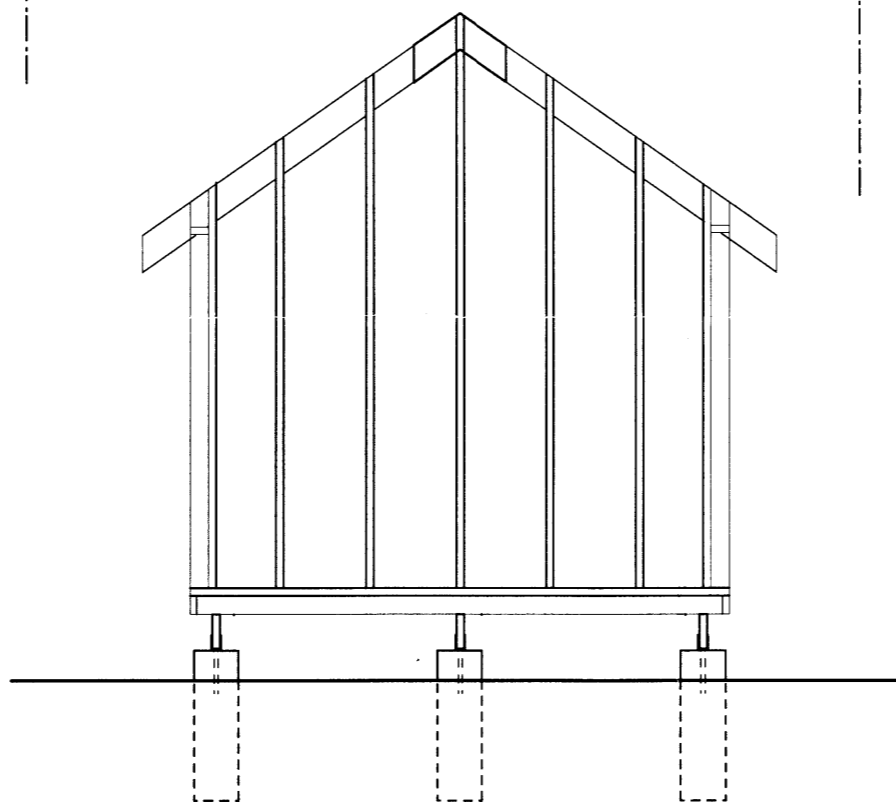

Gafl í mkv. 1:50

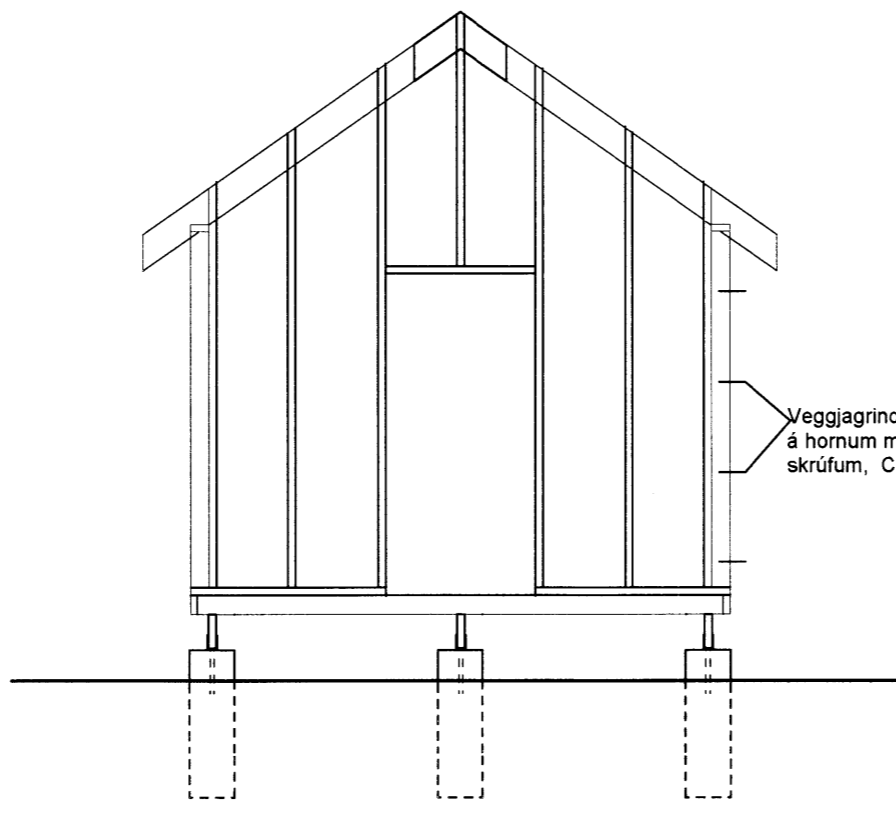

Veggjagrindur skrufist saman á hornum með 120 mm heit galv. skrufum, C / C = 60 cm

Gafl í mkv. 1:50

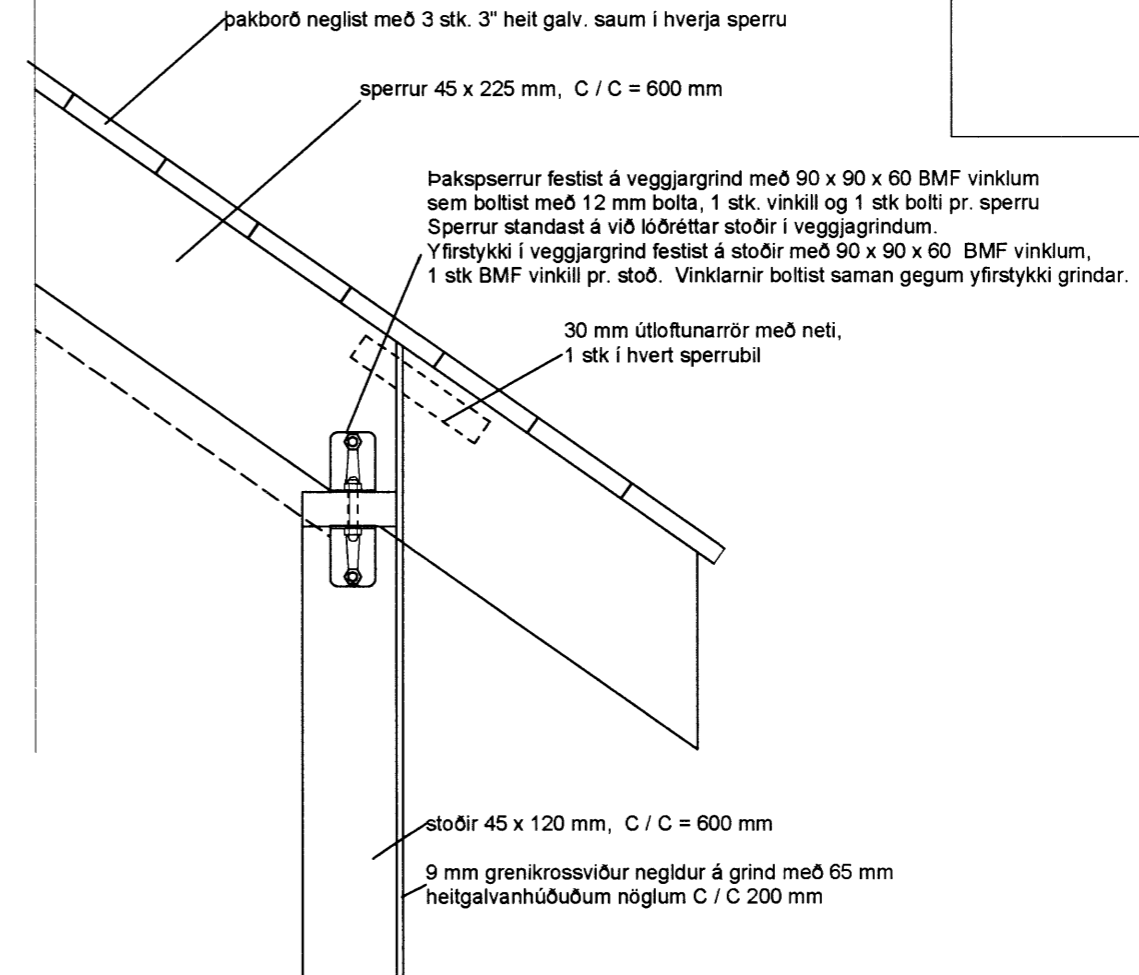

Festingar: veggur - þak, mkv. 1:10

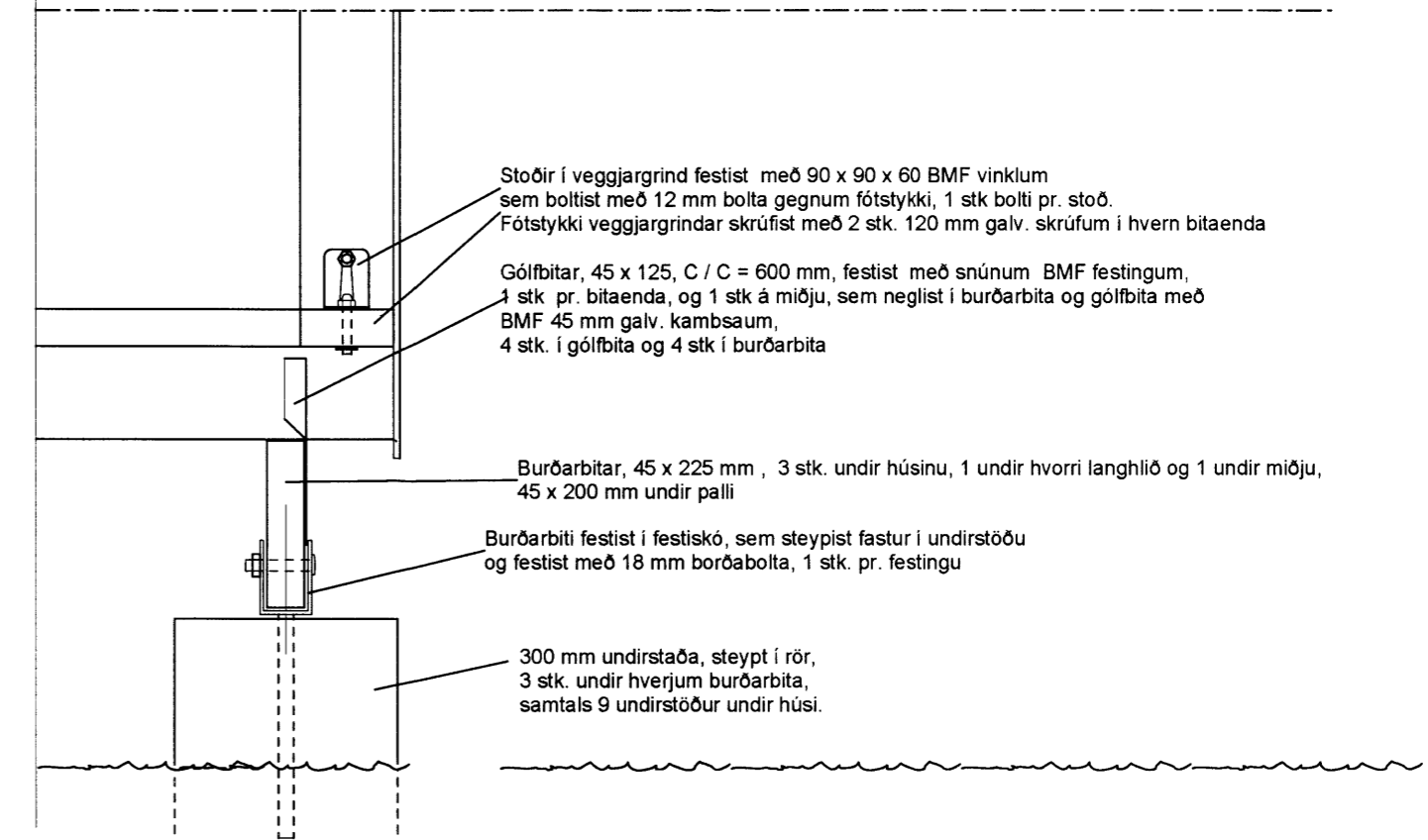

Festingar: undirstöður, gólf - veggur, mkv. 1:10

**Hrútalágar 9, Skeiða- og Gnúpverjahreppi**

Burðarvirki geysluhúss  
Veggjagrindur í mkv. 1:50, deiliteikningar í mkv. 1:10

Verk nr. B - 2013 - mars  
Teiknað 26.11.2015,

teikning nr **S1**

Trausti Leósson byggingafræðingur Leirutanga 16, Mosfellsbæ  
kt. 310846-3769, s 824 2588/netfang traustile@internet.is

*Trausti Leósson*

6733