

Hilmar Einarsson

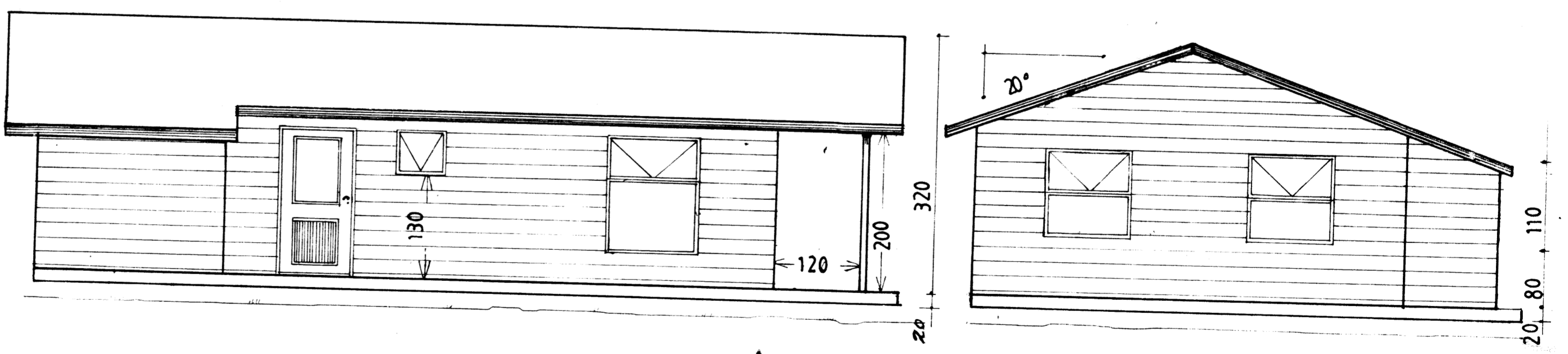
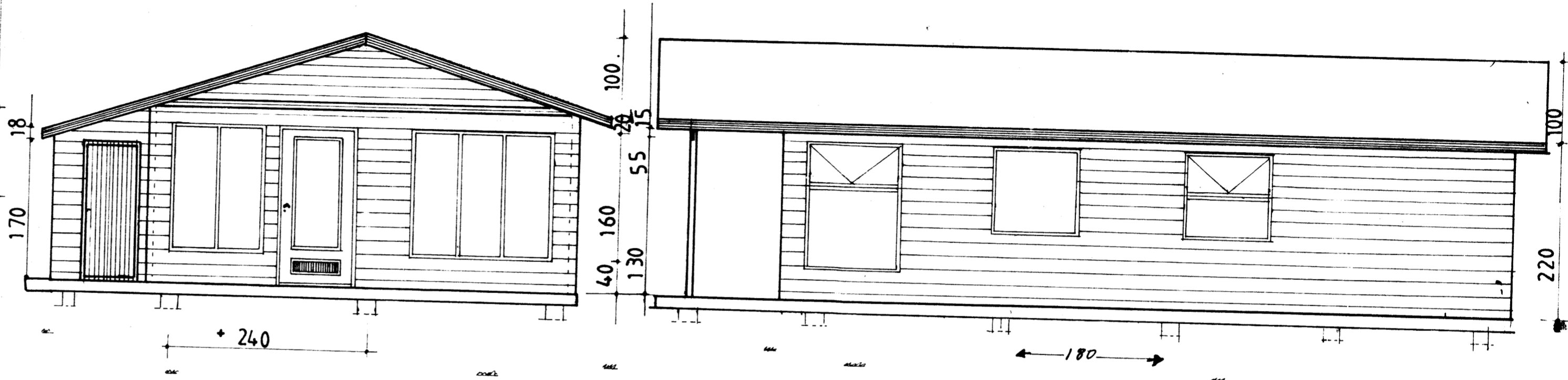
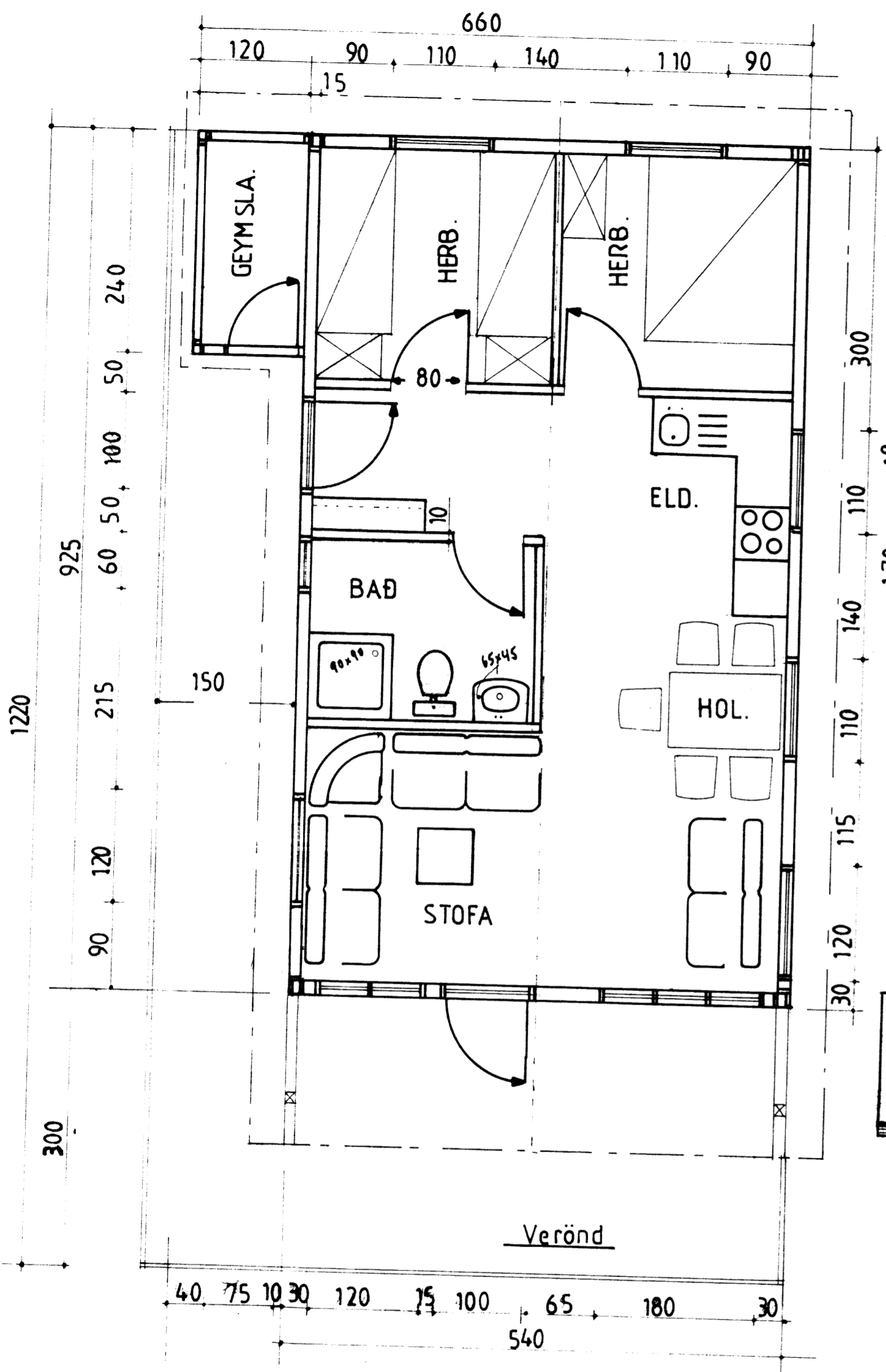

F: Húsi 9.25 x 540 = 49.95 m²
 F: Húsi + geymslu 1.2 x 24 = 2.88 m²
 Heildar F: = 52.83 m²
 Verönd F: 34.5 m²

SUMARBÚSTAÐUR. FELLSKOT Bisk. Árness. Mkv. 1:50
 Dags. 3-3 '93.
 LÖÐ NR. 7. / Grunnmynd Útlit. 1:50. Smb. *Alk*
 Verknr. 160.
 ATH. Öll mál eru í sm. 1730