

ÚTLIT\_SUÐVESTUR

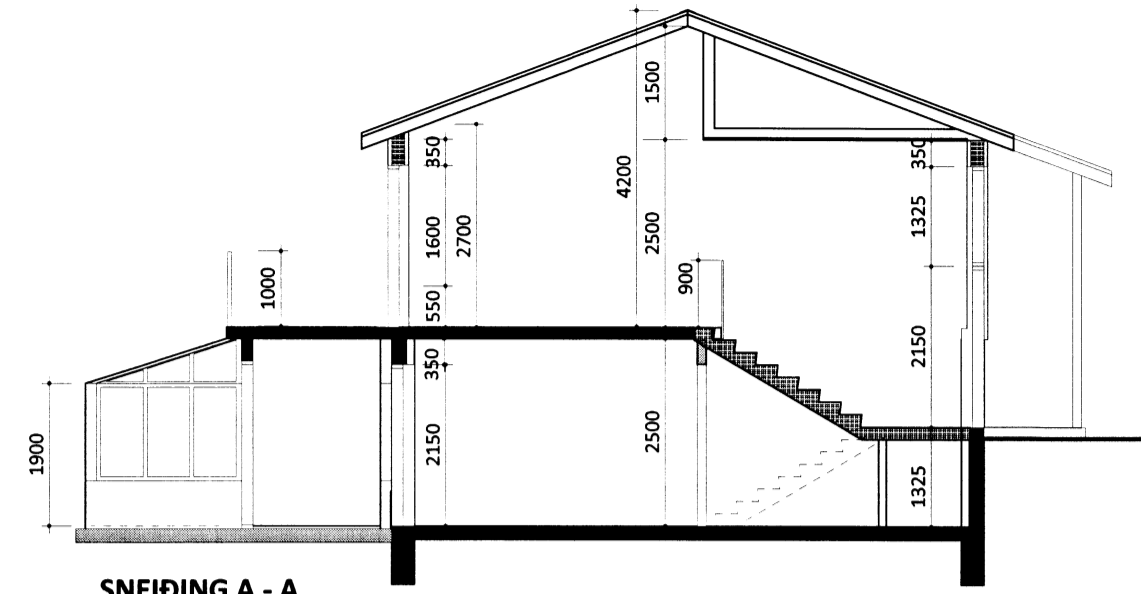

SNEIÐING A - A

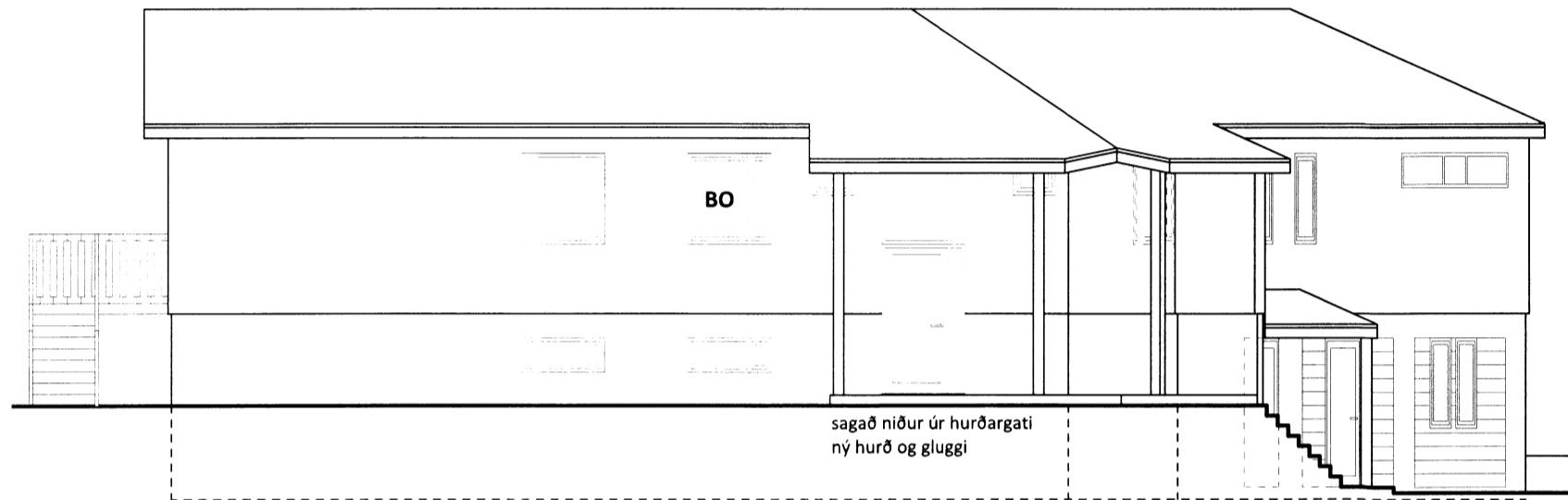
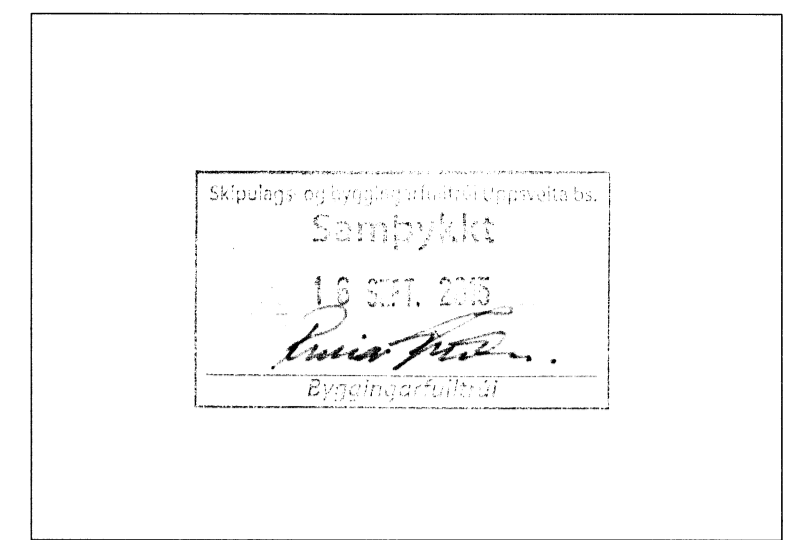

ÚTLIT\_SUÐAUSTUR

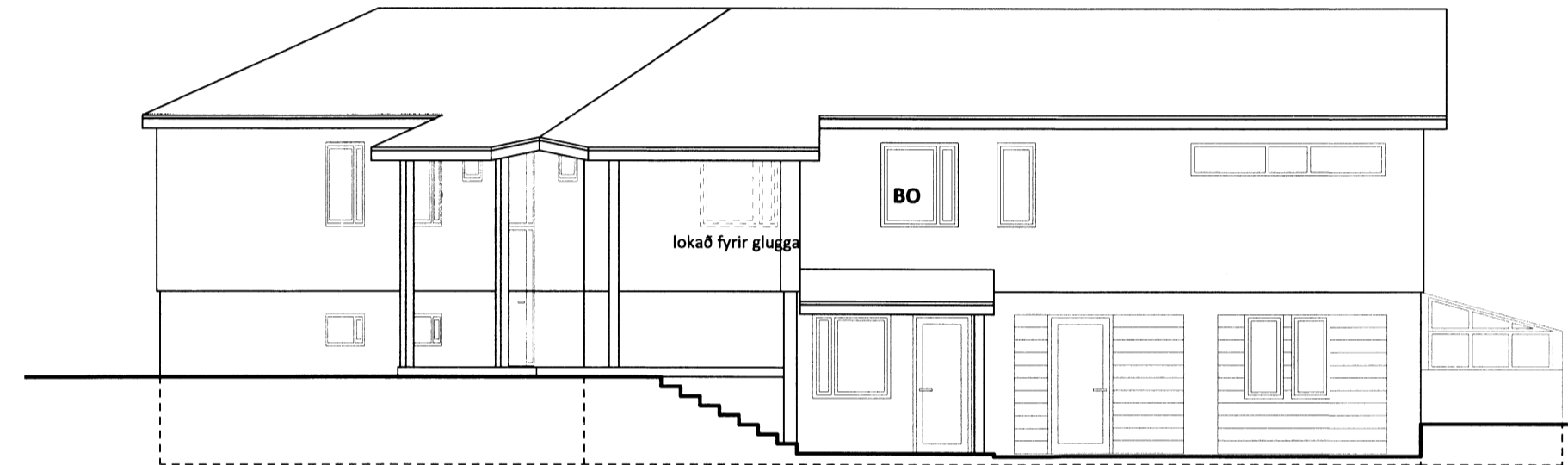

ÚTLIT\_AUSTUR

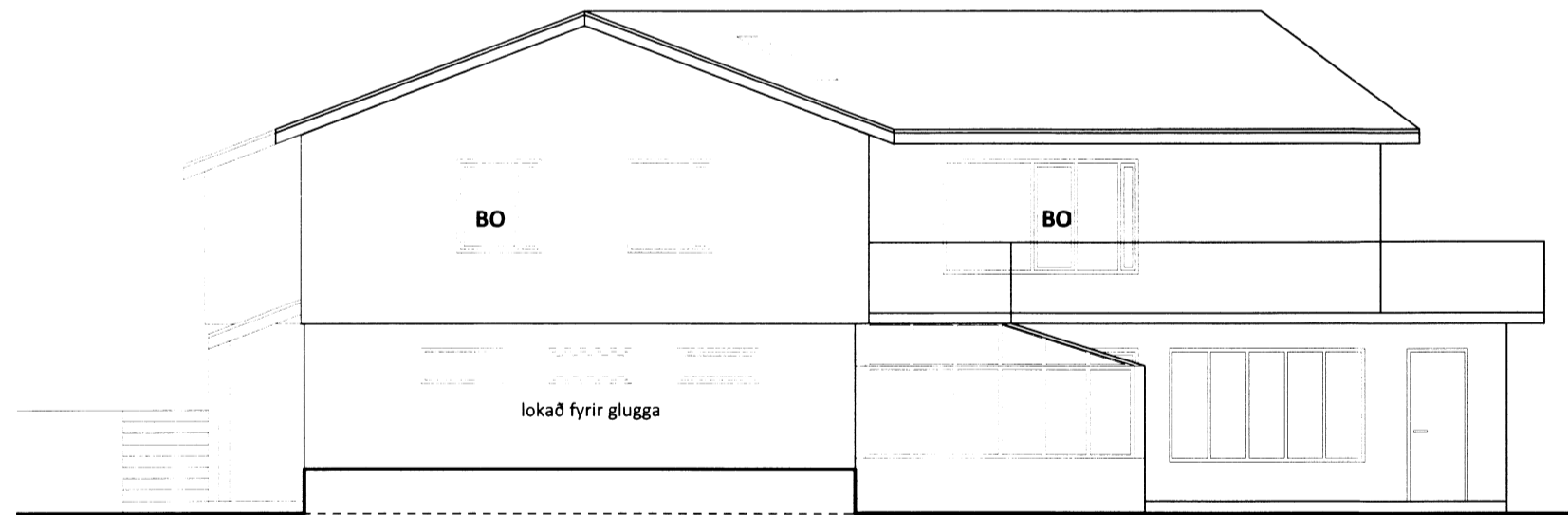

ÚTLIT\_NORÐUR

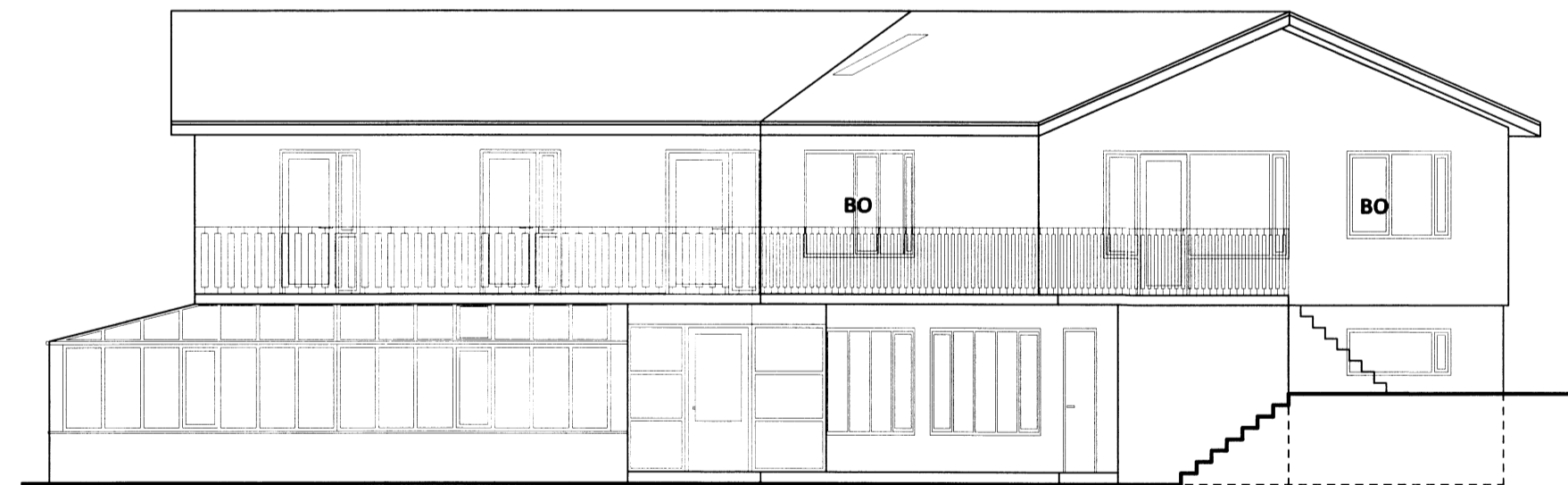

ÚTLIT\_VESTUR

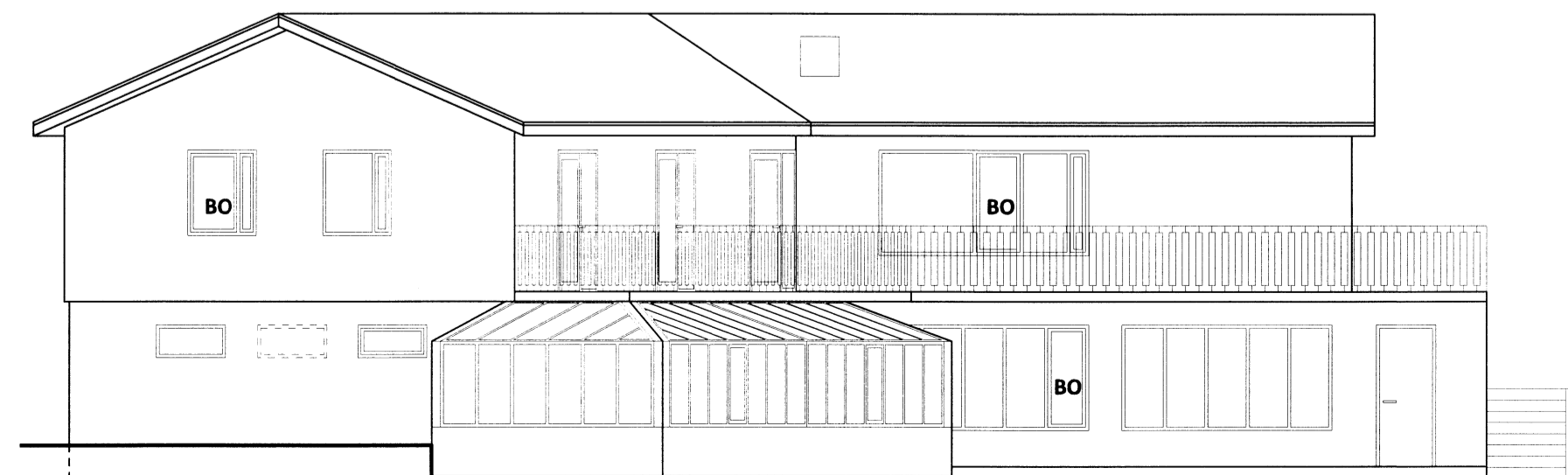

ÚTLIT\_NORÐVESTUR

undirritun meðhönnuða

undirritun eftirlitsaðila

A 25.01.16 IH SM Viðbót í sneiðmynd (garðskálinn)  
br. dags. áb. y. skýring

<b>Brekkugeti 167406</b>		
<b>801 Selfoss</b>	staðgr.:	64110260
<b>Íbúðarhús með heimagistingu</b>	landnr.:	167406
<b>Aðaluppdrættir</b>		
efni teikn.:	<b>Útlit og sneiðing</b>	
mkv.:	1:100 / A2	teiknað: IH, SM
dags.:	25.08.2015	yfirfarið: IH, SM
verknr.:	teikn.nr.:	útg.:
<b>150426LRÁS</b>	<b>1.03</b>	<b>A</b>

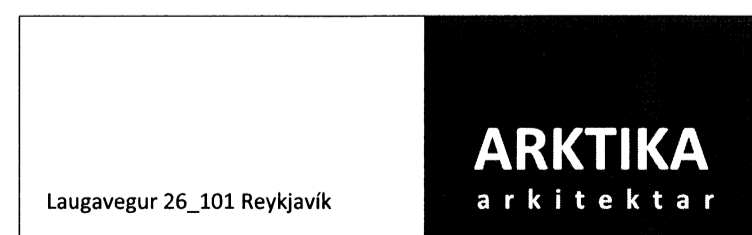

Ingunn Hafstað / 020861-7469 / 825 3901 / ingunn@arktika.is  
Sigríður Mjæck / 081163-4649 / 825 3903 / sigridur@arktika.is

7398