

Samþykkt
28 MARS 2006
Hinnar Almennu
Byggingarfulltrúu uppsveita Arnessyslu

HÖB	HAB	ALMA	HERBERG
-----	-----	------	---------

SKÝRINGAR:
ÞVERLÁG 19
flatarmál löðar 5000 m²
flatarmál húss 60,5 m²
flatarmál geymslu 4,9 m²



afstöðumynd 1: 1000

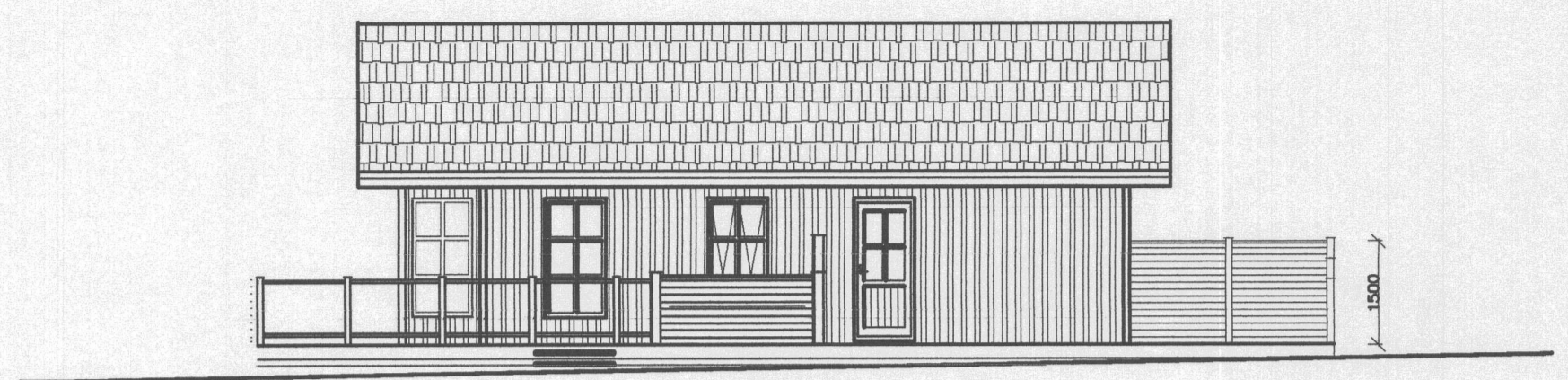

suðvestur

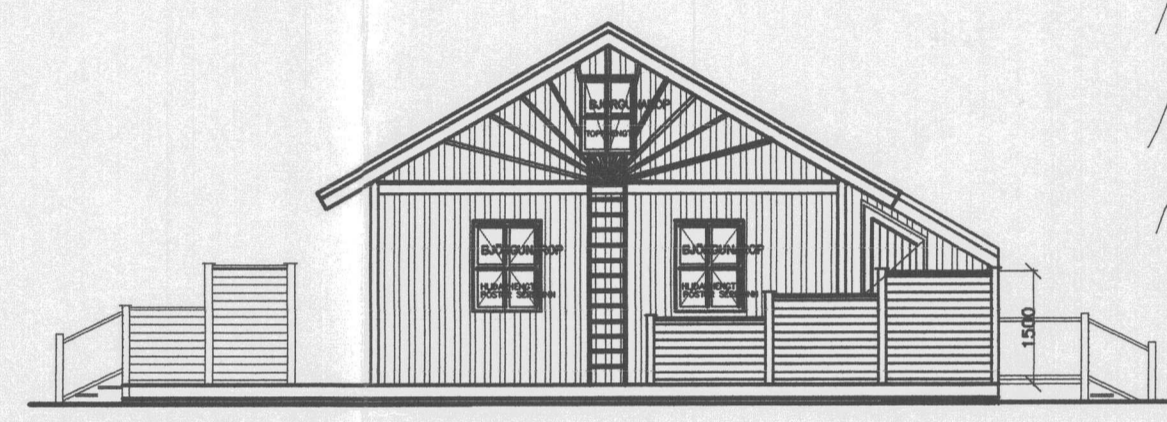

suðaustur

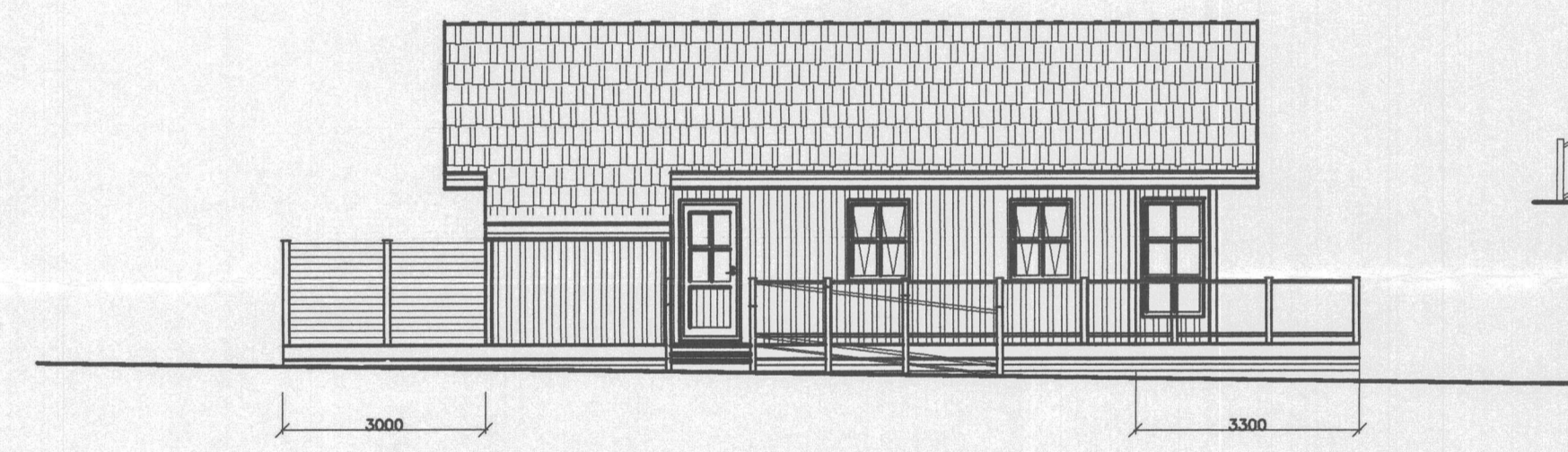

norðaustur

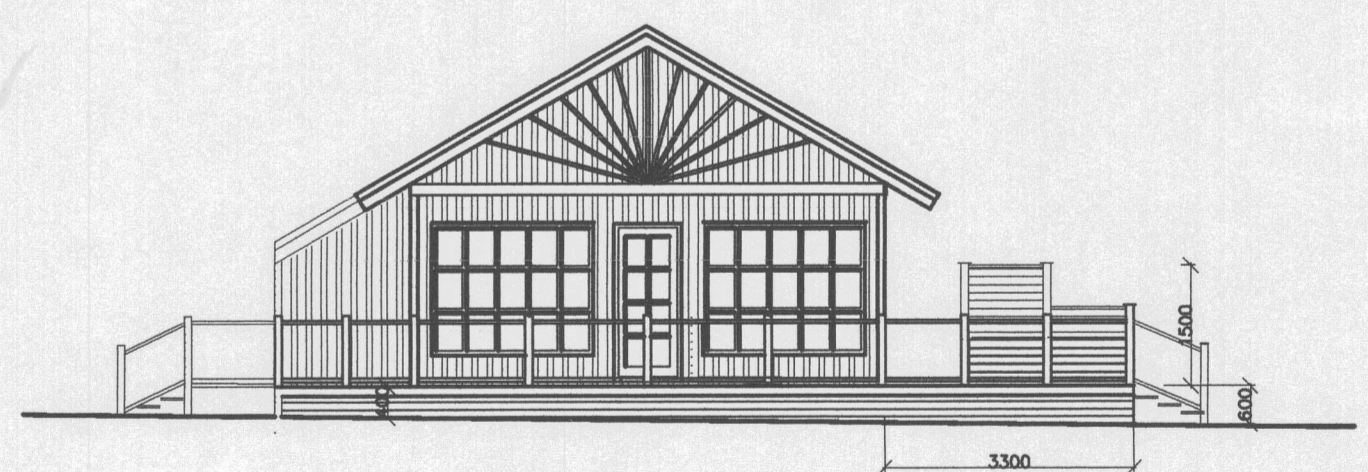

norðvestur

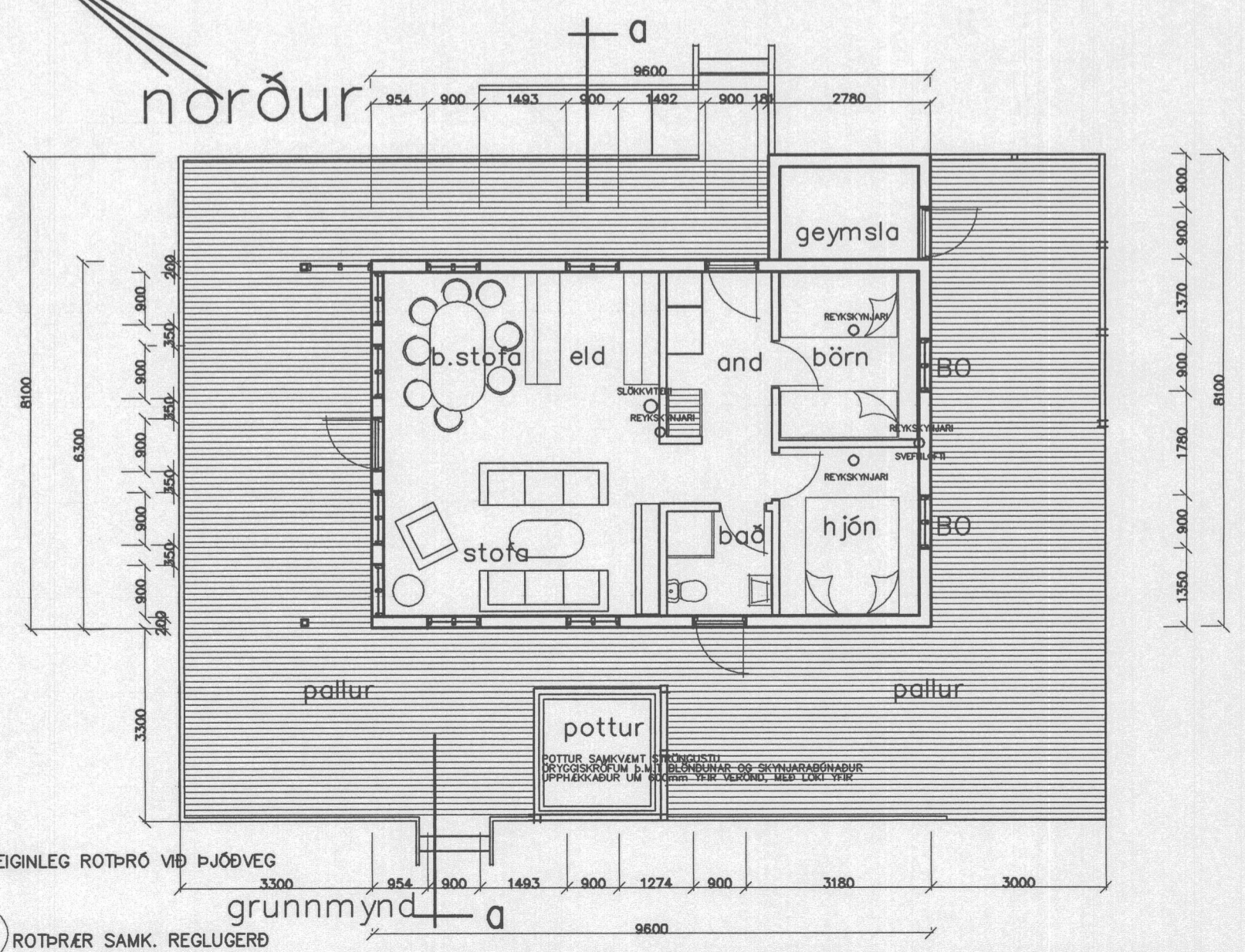

grunnmynd a

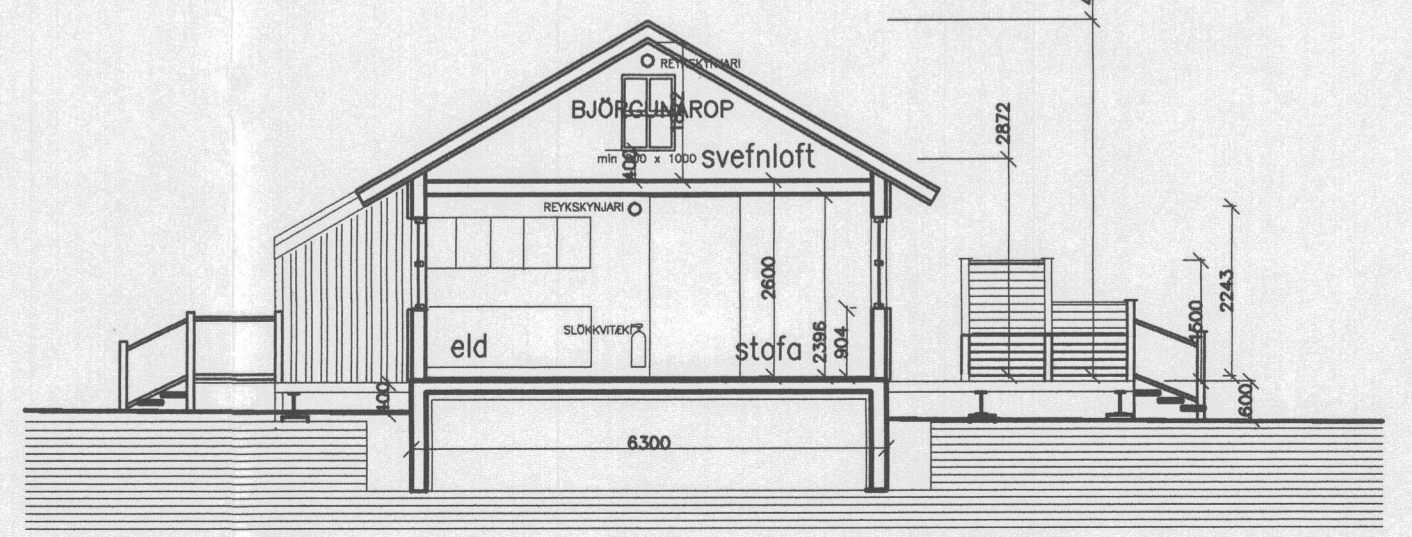

sneiðing a-a

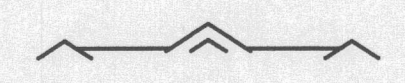

LANDSPÍTALI

Rauðbratagíg 31, 105, Reykjavík Sími 543 5775, Bréfasími 543 1539

Verkefni: Sumarhúsi í landi Ásatúna í Hrunam.hr.
Tilgangshætti: grunnmynd, Gíflit, sneiðing og afstöðumynd
Byggt: 2006
Dagur: 28.03.2006
Kvæði: 1: 100 1: 1000
Töluþingur nr.: 01
Hannað VEG
Samþ: Hinnar Almennu Byggingarfulltrúu Arnessyslu

SAMEIGINLEG ROTPRÓ VÍÐ ÞJÓÐVEG
ROTPRÆR SAMK. REGLUGERÐ