

Samp. 29.03.2005  
 BYGGINGARFULLTRÚI  
 HRUNAMANNAREPPS  
 Hólmur Þinabron

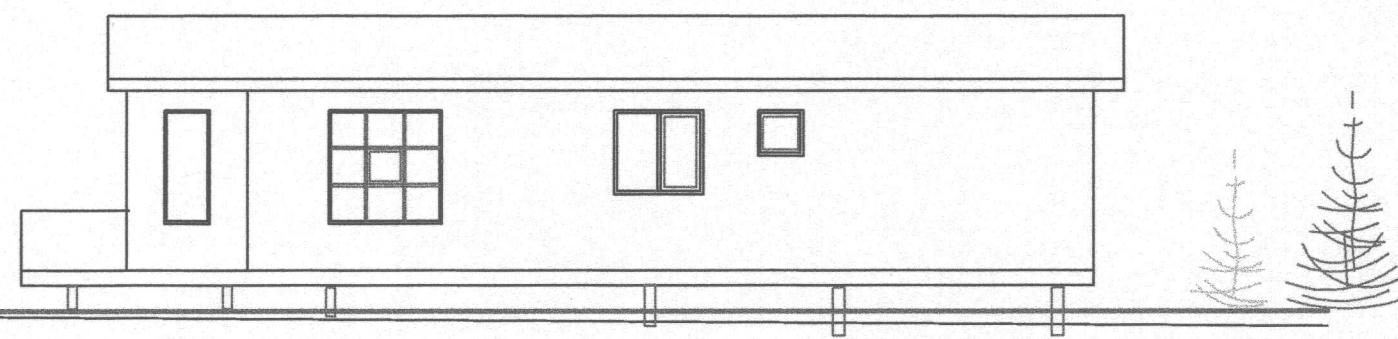

VESTUR

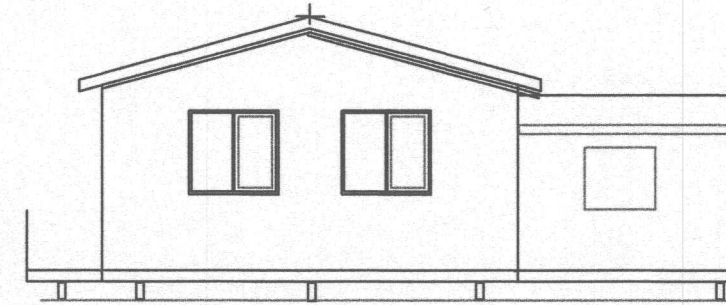

SUÐUR

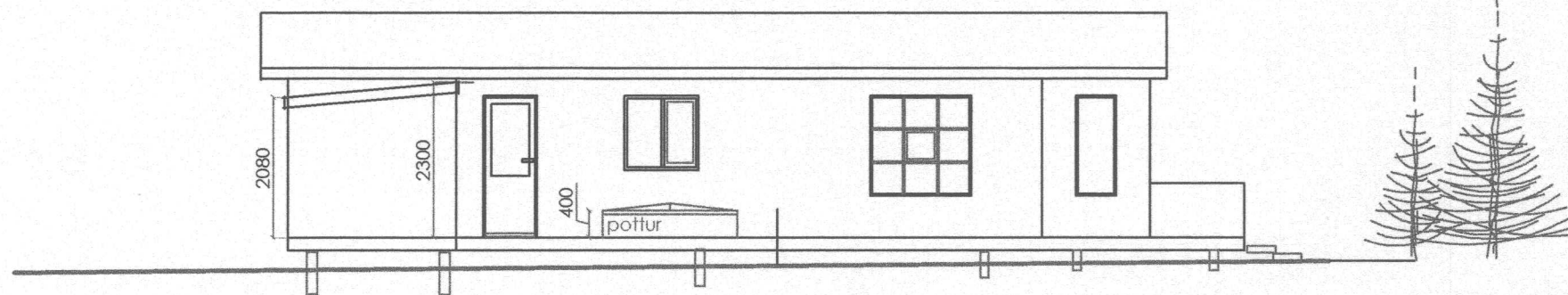

AUSTUR

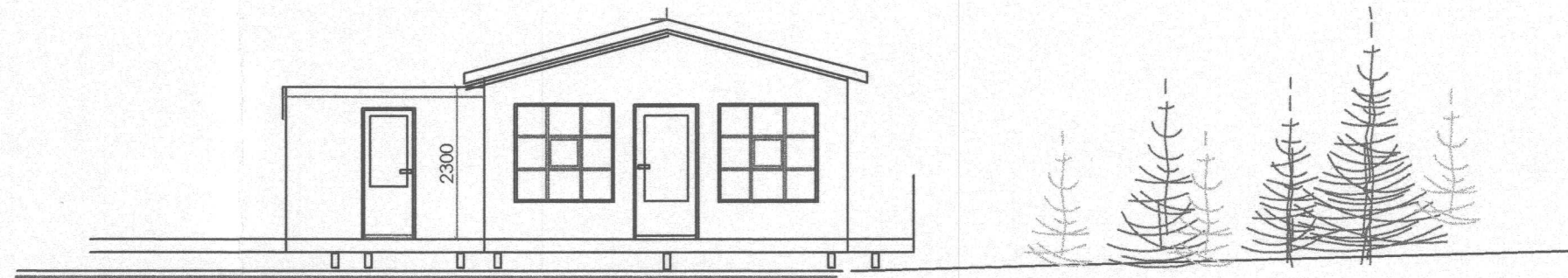

NORÐUR

STÆRÐIR

	ALLS	222,6 M <sup>2</sup>
	BOTN	13,8 M <sup>2</sup>
0101	HÚSIN	69,1 M <sup>2</sup> # 195,0 M <sup>2</sup>
0102	PALLUR	18,8 M <sup>2</sup>
0103	PALLUR	58,5 M <sup>2</sup>

BÁRUJÁRN  
 PAPPÍ  
 KLÆÐNING 1" X 6" 25 X 150  
 SPERRUR 2" X 6" 50 X 150  
 LOFTRÁS 30 mm PER SPERRUBIL  
 EYANGRUN, ÞAKULL 140 MM  
 RAKASPERRA  
 LAGNAGRIND,  
 PLÖTU EDA PANIL KLÆÐNING

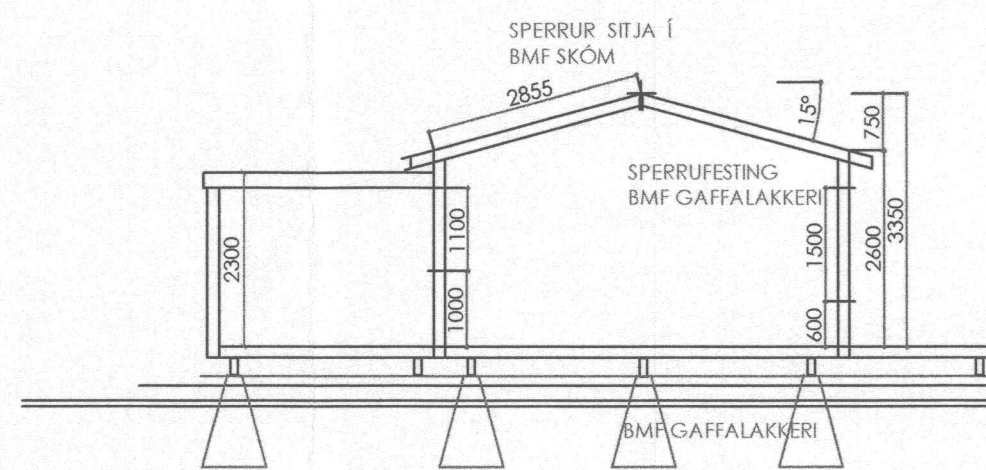

SNID A - A

LÁRÉIT BORDAKLÆÐNING PANILL  
 LÖDRÉTTIR 15 X 50 MM LISTAR F. ÚTLOFTUN  
 KROSSVIÐUR VATNSLÍMDUR 10 M / M  
 STODIR 2" X 5" 50 X 125 MM C/C 600  
 EINANGRUN ÞÉTTULL 100 MM  
 RAKASPERRA  
 LAGNAGRIND, PLÖTUKLÆÐNING

22 MM NÓTADAR SPÓNPL.  
 GÓLFBITAR 2" X 6" 50 X 150 MM C/C 600  
 EINANGRUN ÞÉTTULL 125 MM TJÖRUTEX  
 DREGARAR 2" X 8" 2. STK. 50 X 200 MM

SKÝRINGAR

R	REYKSKYNJARI
ST.	SLÖKKVIÐÆKI
BO.	BJÖRGUNAROP
GN	GÓLFNIDURFALL

SAMEIGINLEG ROTÞRÓ

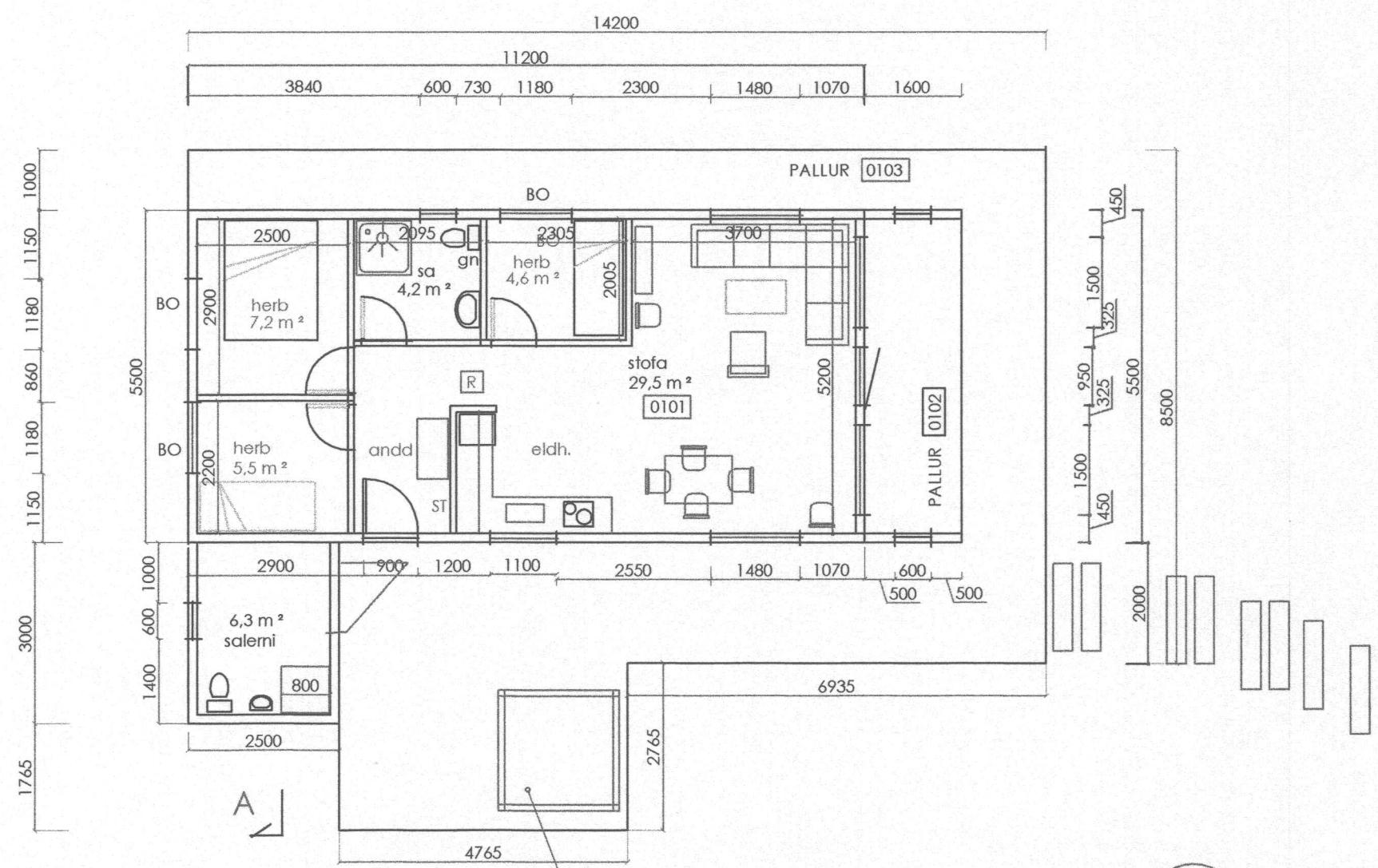

GRUNNMYND

UNDIRSTÖÐHUNNALLAR, UNDIR DREGURUM ÞYKKT 200 X 1200 MM H.ÆÐ  
 GRAFID NIDUR Á FAST, OG FROSTFRÝTT BERANLEGT EFNÍ  
 HNALLAR, JÁRNADIR K 12 Í HORN, OG GJARDIR C / C 50

NR. 2		
NR. 1		

FRÍSTUNDAHÚS

ÞVERLÁG NR. 7 HEIÐARBYGGÐ  
 FLÚÐUM

LN.R. EIGANDI: VERSLUNARMANNAFÉLAG SUÐURNESJA  
 ÞVERLÁG NR. 7, FLÚÐ GRUNNMYND OG ÚTLIT 1 : 100  
 DAGS: 25.01.2005 SNID 1 : 100

ARTIK teiknistofa GSM 895 - 9202  
 sími 421 - 4122

STEINAR GEIRDAL BYGGINGAFRÆÐINGUR B.F.I.  
 040138 3829 DRANGAVELLIR NR. 2, 230 KEFLAVÍK

A02