

BYGGINGARFULLTRÚI
Samp. 25/95
HRUNAMANNAREPPS

Hilmar Samaryng

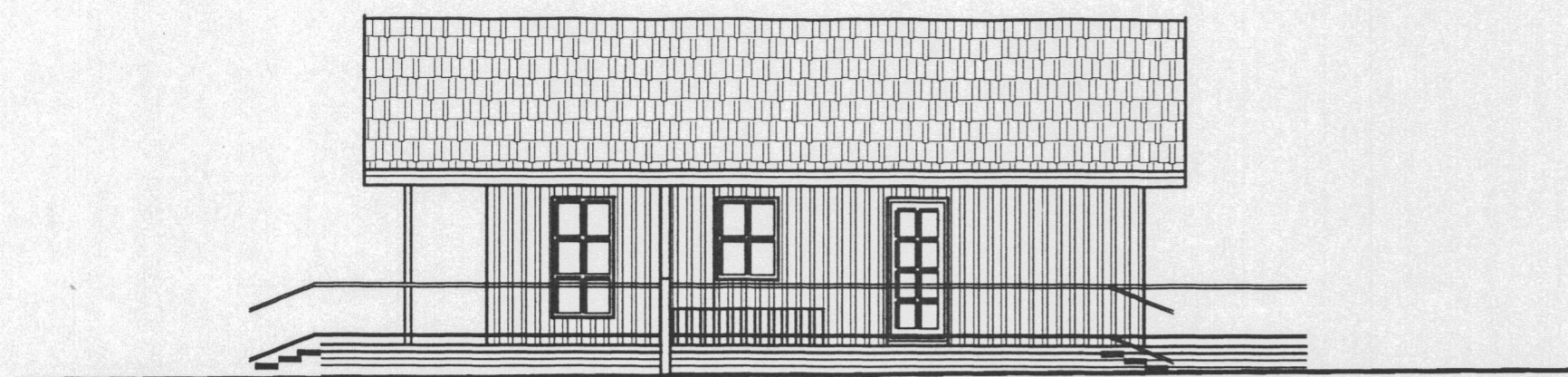

suðvestur

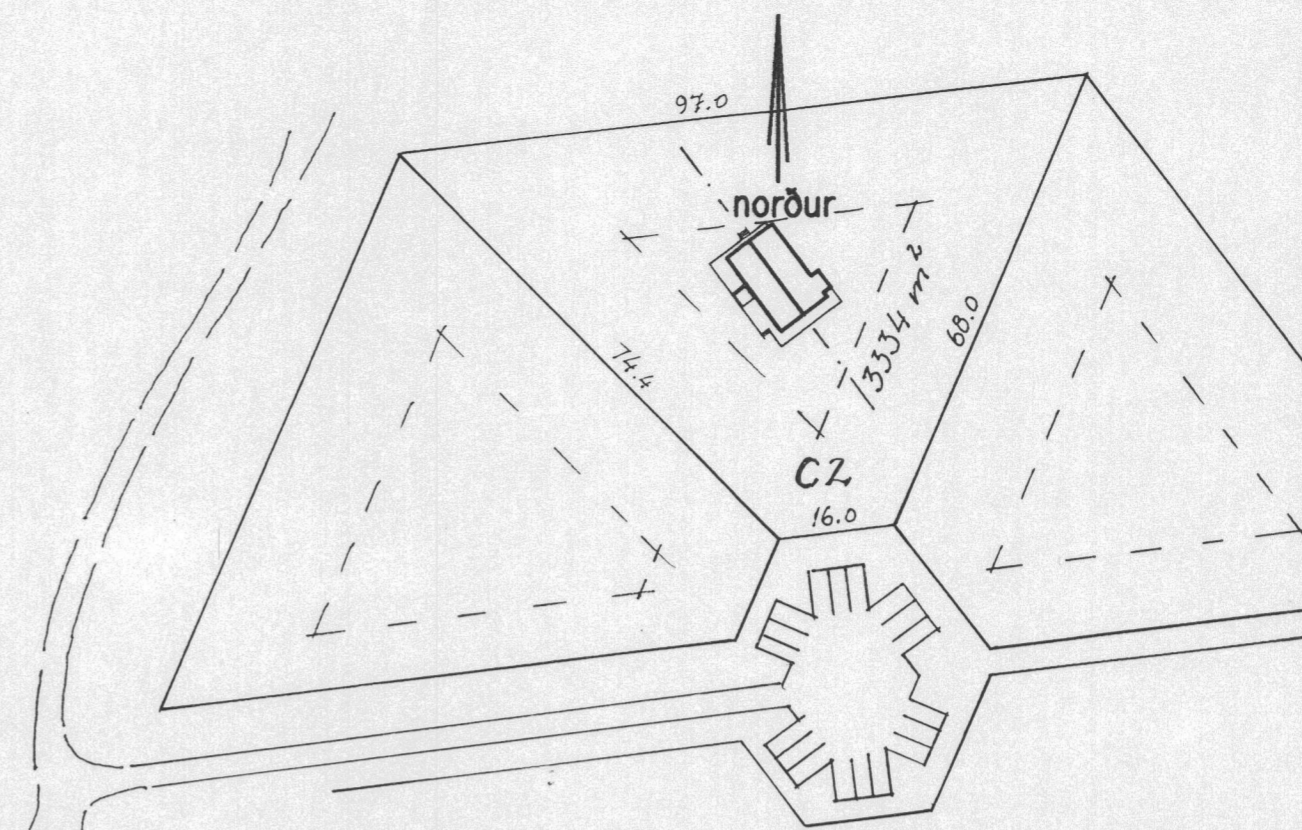

afstöðumynd 1: 1000

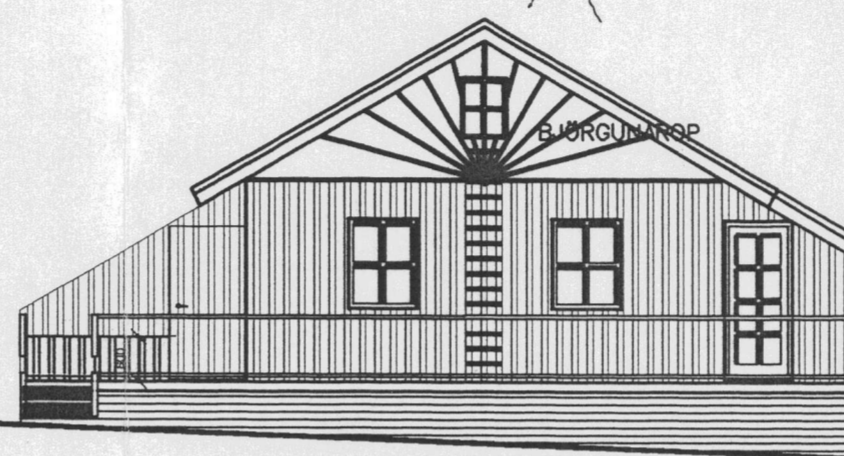

suðaustur

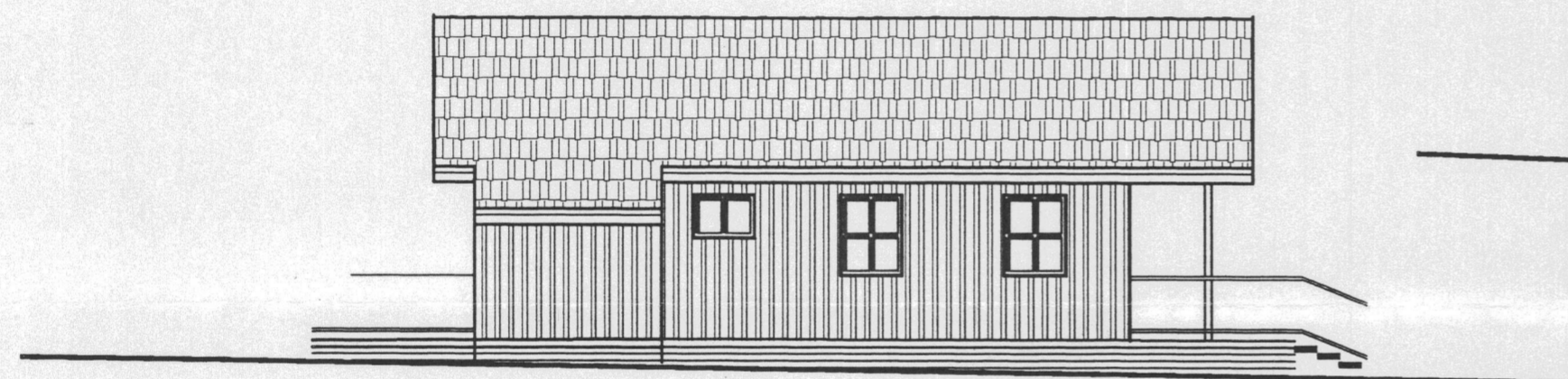

norðaustur

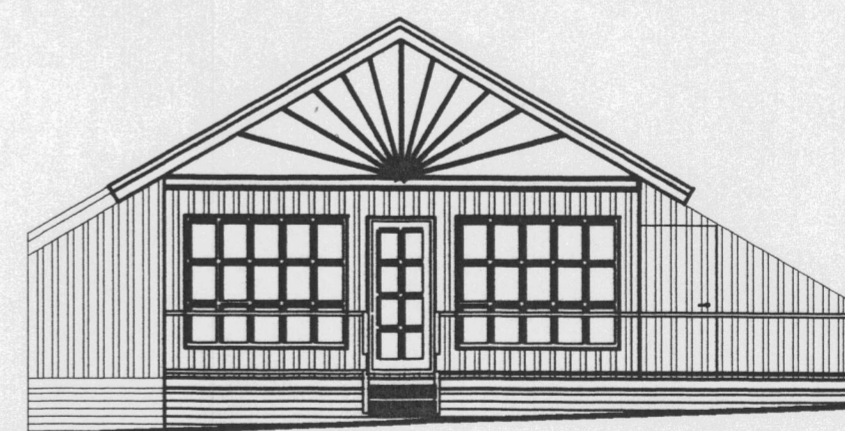

norðvestur

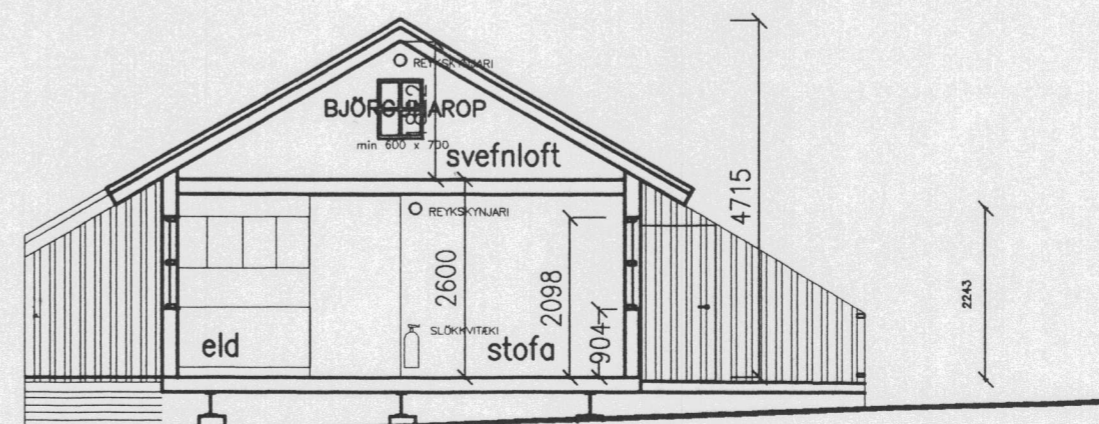
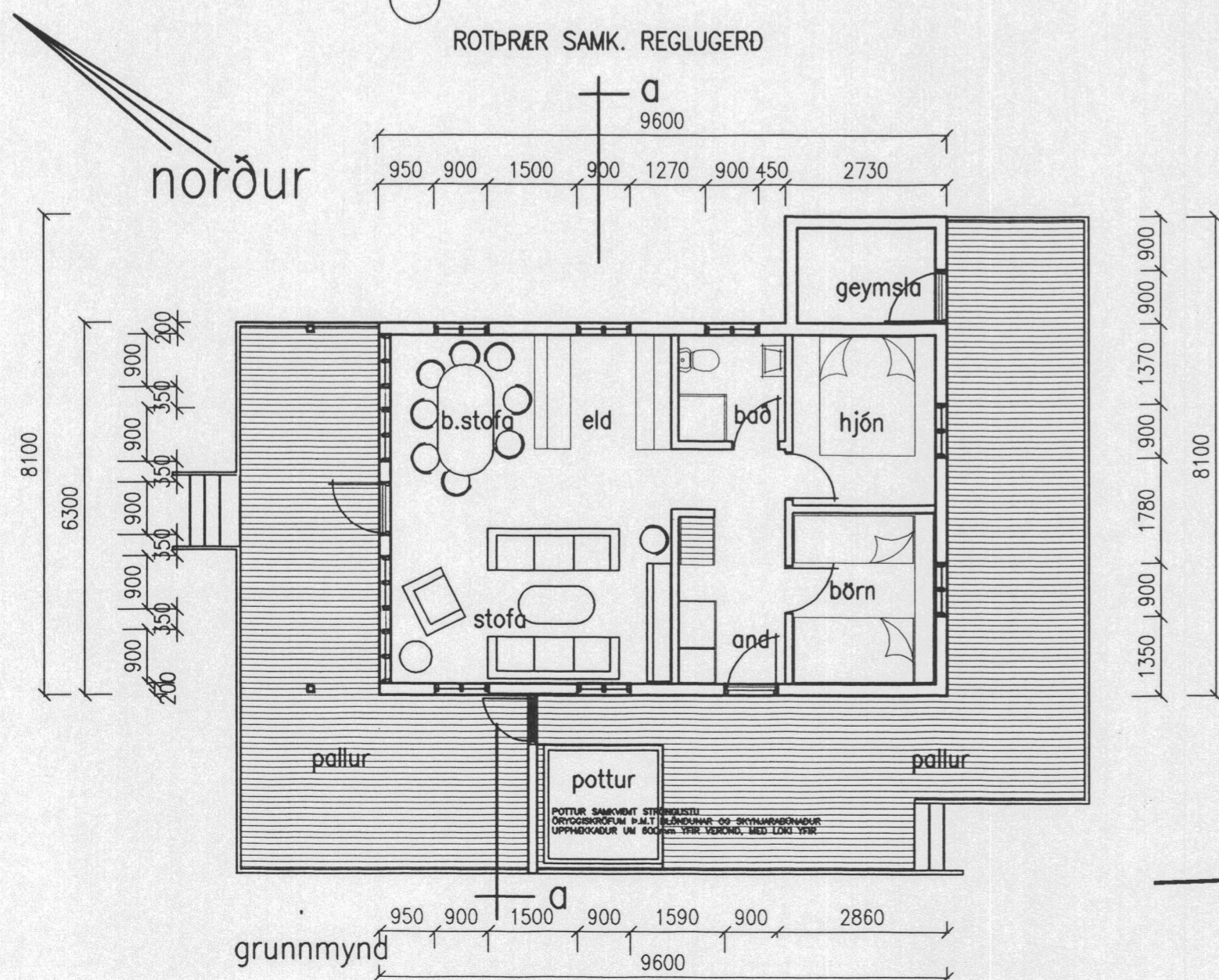

sneiðing a-a

HÖS	HED	ÁLMA	HERBERG

SKÝRINGAR:

flatarmál lóðar C2 3334 m²

flatarmál húss 60,5 m²

flatarmál geymslu 4,9 m²

Ástæða	Stærð	Dagur	Fyrirfall	M.
Heimsh.				
Tekish.				
Skattsh.				
Samp.				

Tæknideild Ríkisspítala
Rauðarbrú 31, 105, Reykjavík Sími 560 2312, Befarími 552 0285

Verðskrá: Sumarhús í landi Ásatúns í Hrunam.hr.
Tæknideild: grunnmynd, útlit, sneiðing og afstöðumynd
Dag. 2018
Hornab VOG Samp. *Hilmar Samaryng*