

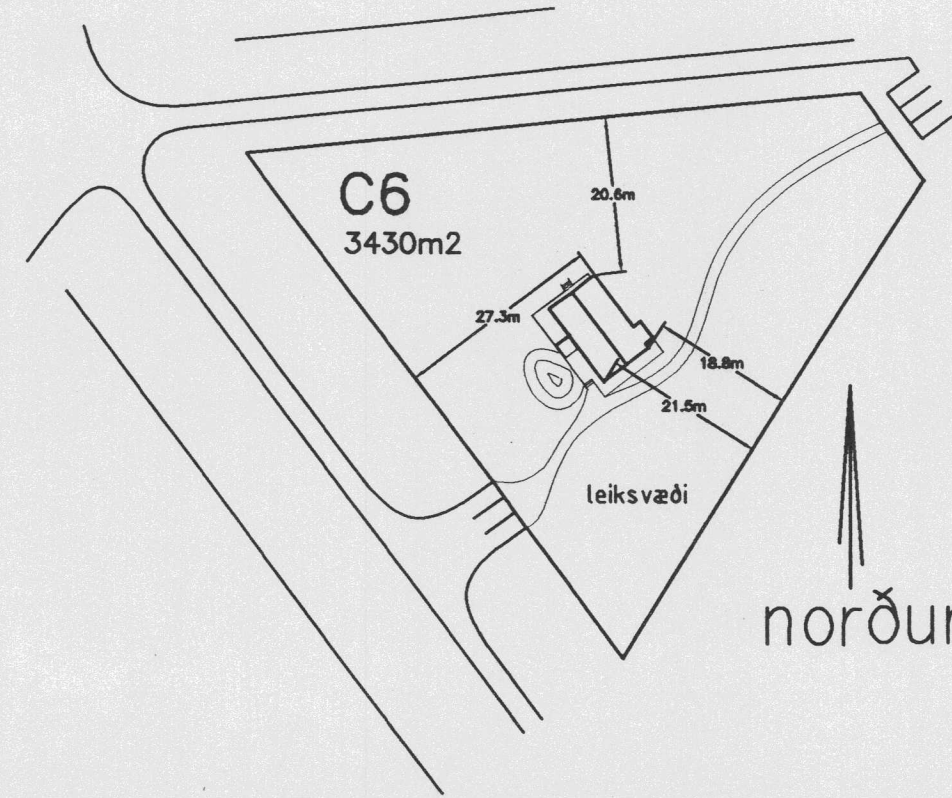

suðvestur

1517.4115



afstöðumynd 1: 1000

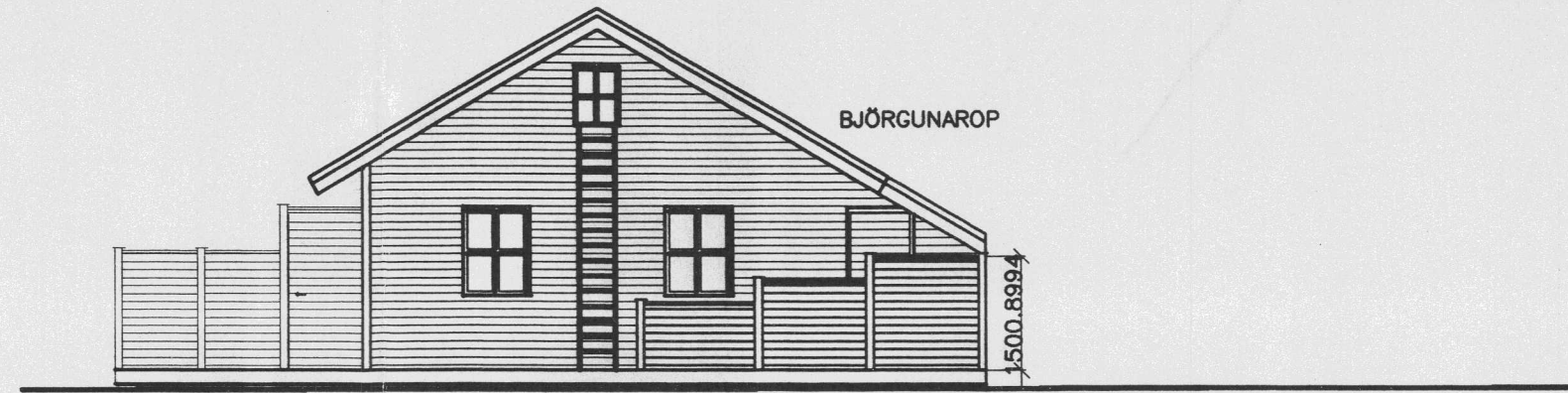

suðaustur

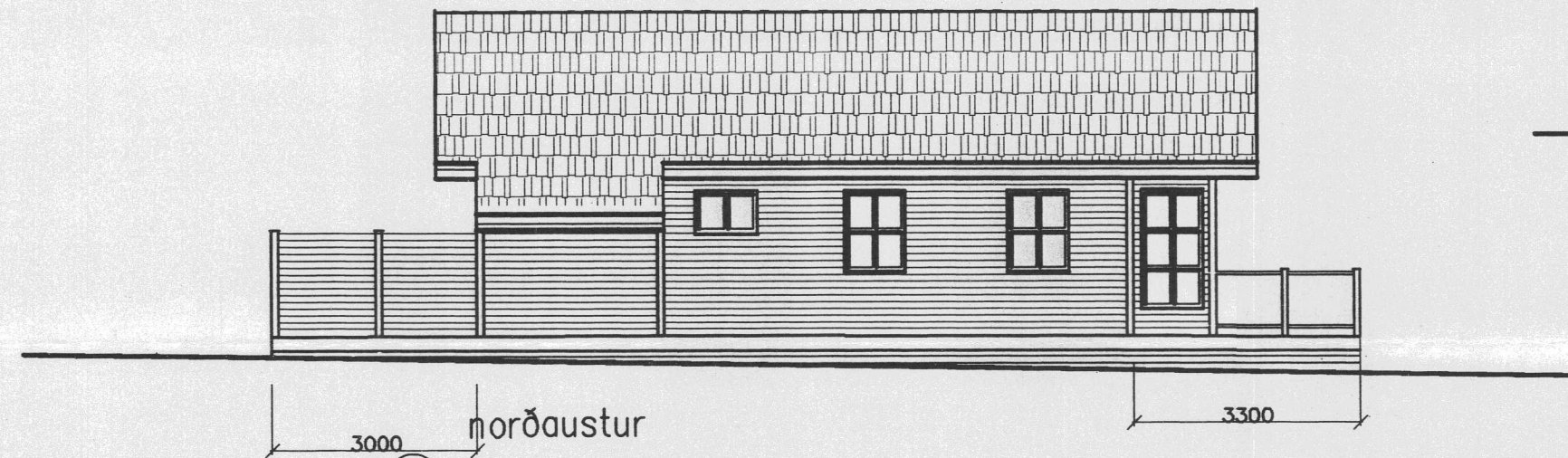

norðaustur

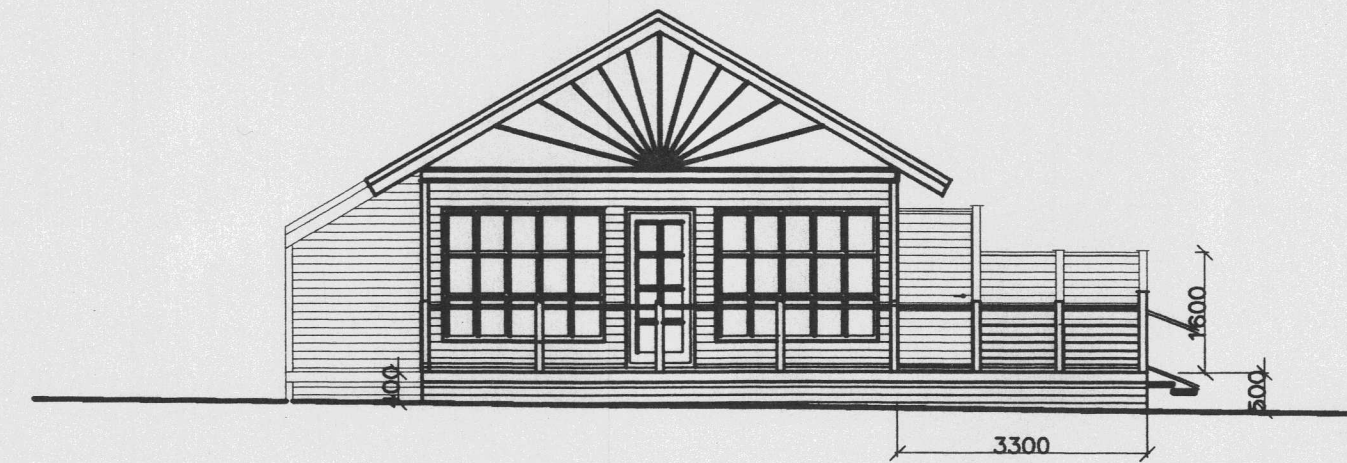
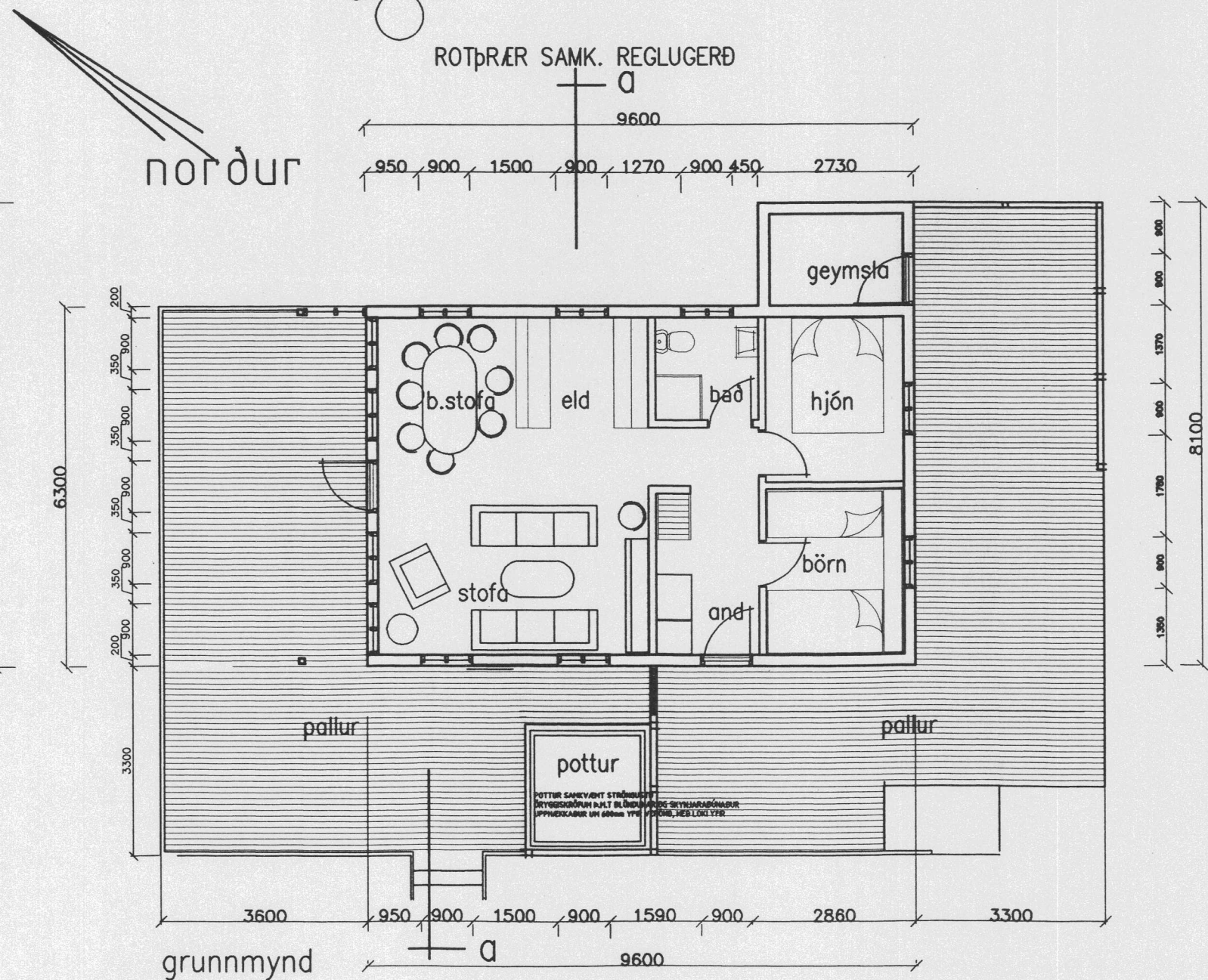

norðvestur

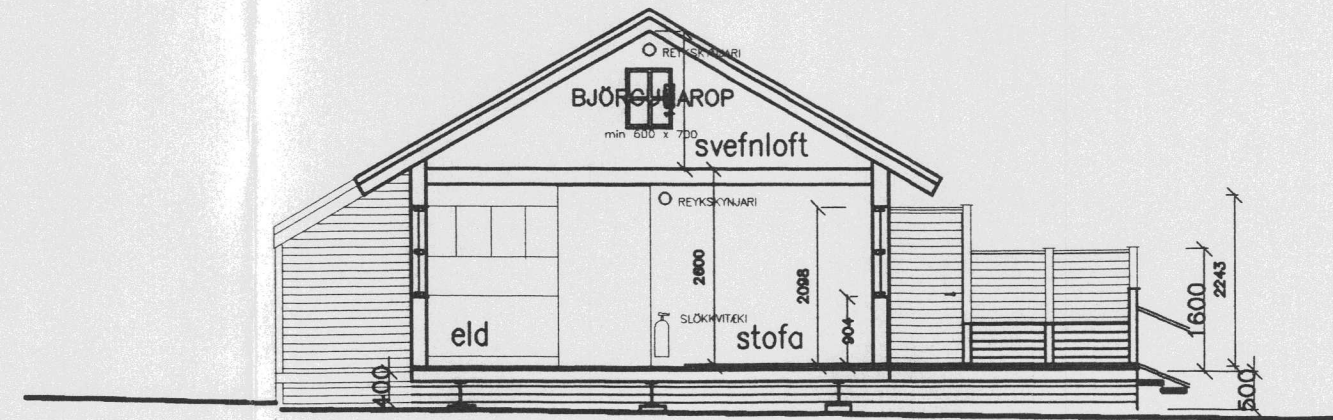

sneiðing a-a

BYGGINGARFULLTRÚ  
Samb. 26/5 '98  
HRUNAMANNÁHREPPS

*Handwritten signature*

| HÖS | HEP | ÁLMA | HERBERG |
|-----|-----|------|---------|
|     |     |      |         |

SKÝRINGAR:

|                    |                     |
|--------------------|---------------------|
| flatarmál lóðar C6 | 3430 m <sup>2</sup> |
| flatarmál húss     | 60,5 m <sup>2</sup> |
| flatarmál geymslu  | 4,9 m <sup>2</sup>  |

| Áttu 4 | 108 | 109 | 110 | 111 | 112 | 113 | 114 |
|--------|-----|-----|-----|-----|-----|-----|-----|
|        |     |     |     |     |     |     |     |

Tæknideild Ríkisspítala  
Rauðarstrætí 31, 105, Reykjavík Sími 560 2312, Bréfasími 552 0285

Verkhelt: Sumarhús í landi Ásatúns í Hrunam.h.r.  
Tæknideild: grunnmynd, útlit, sneiðing og afstöðumynd  
Dag. ngr 00  
Kvæði 1: 100 1: 500 Tæknihgr nr.: 01  
Hannaf VGD Samb. *Handwritten signature*