

BYGGINGARFULLTRUI
Samb. 24/10 2000
HRUNAMANNAHREPPS

Hinn ákveðni

HÚS	HÆÐ	ÁLMA	HERBERGI
-----	-----	------	----------

SKÝRINGAR:

Móadalur 12 flatarmál lóðar	5396 m ²
flatarmál húss	60,5 m ²
flatarmál geymslu	4,9 m ²

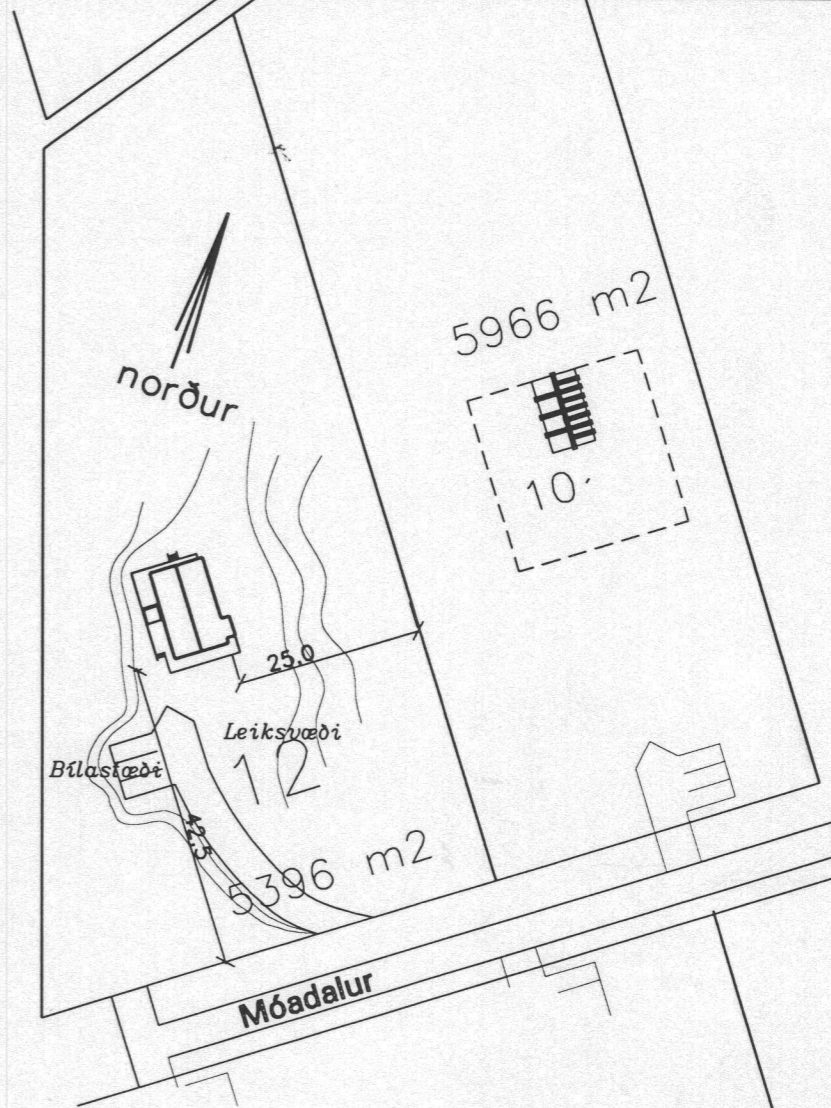

afstöðumynd 1: 1000

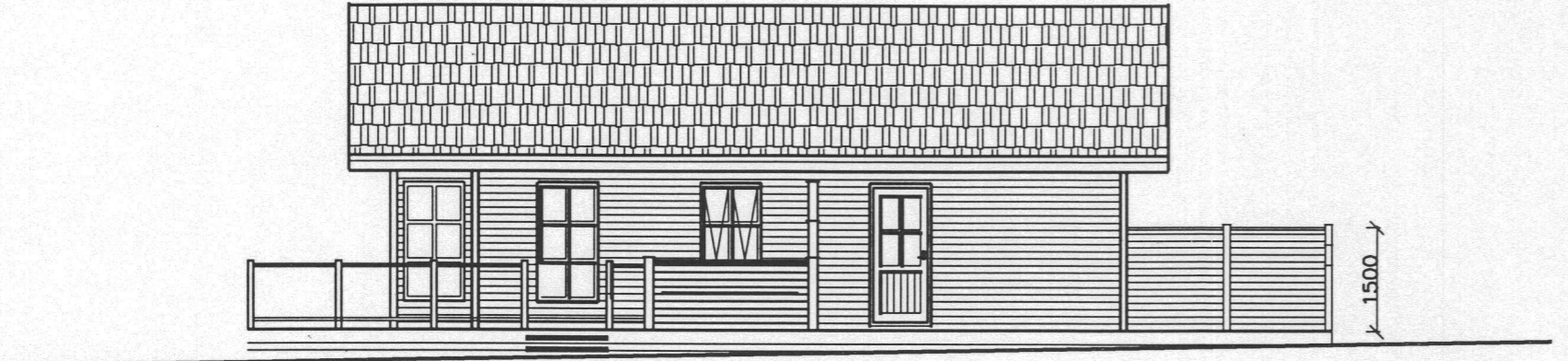

suðvestur

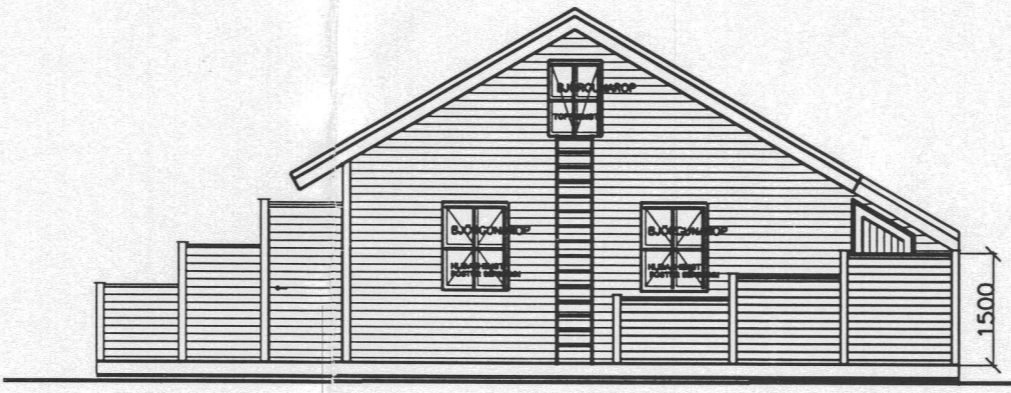

suðaustur

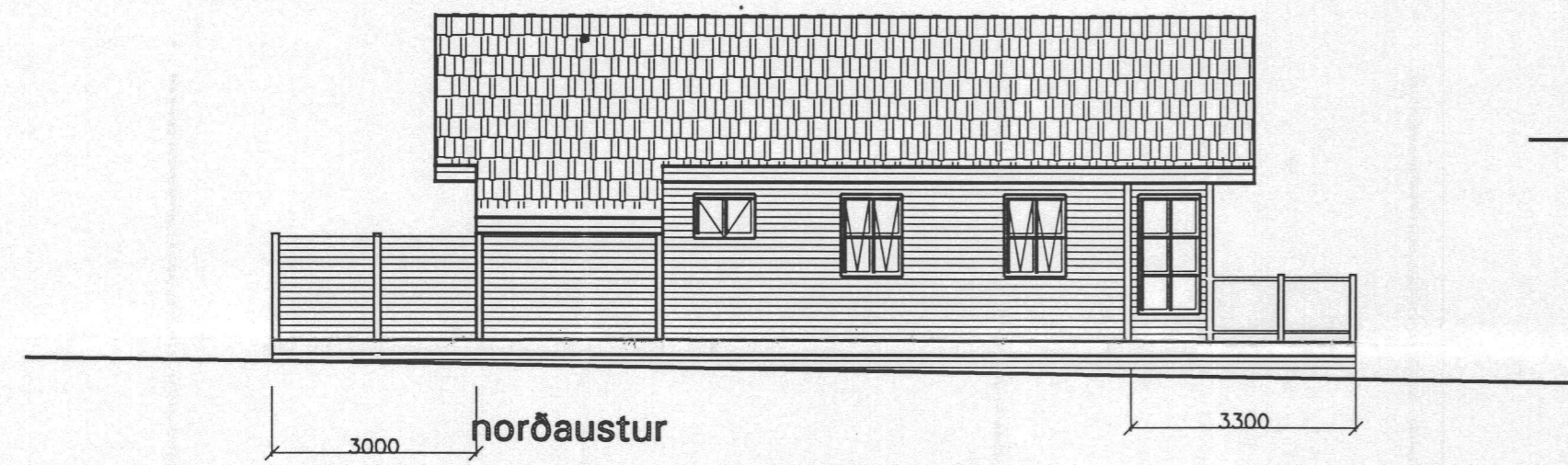

norðaustur

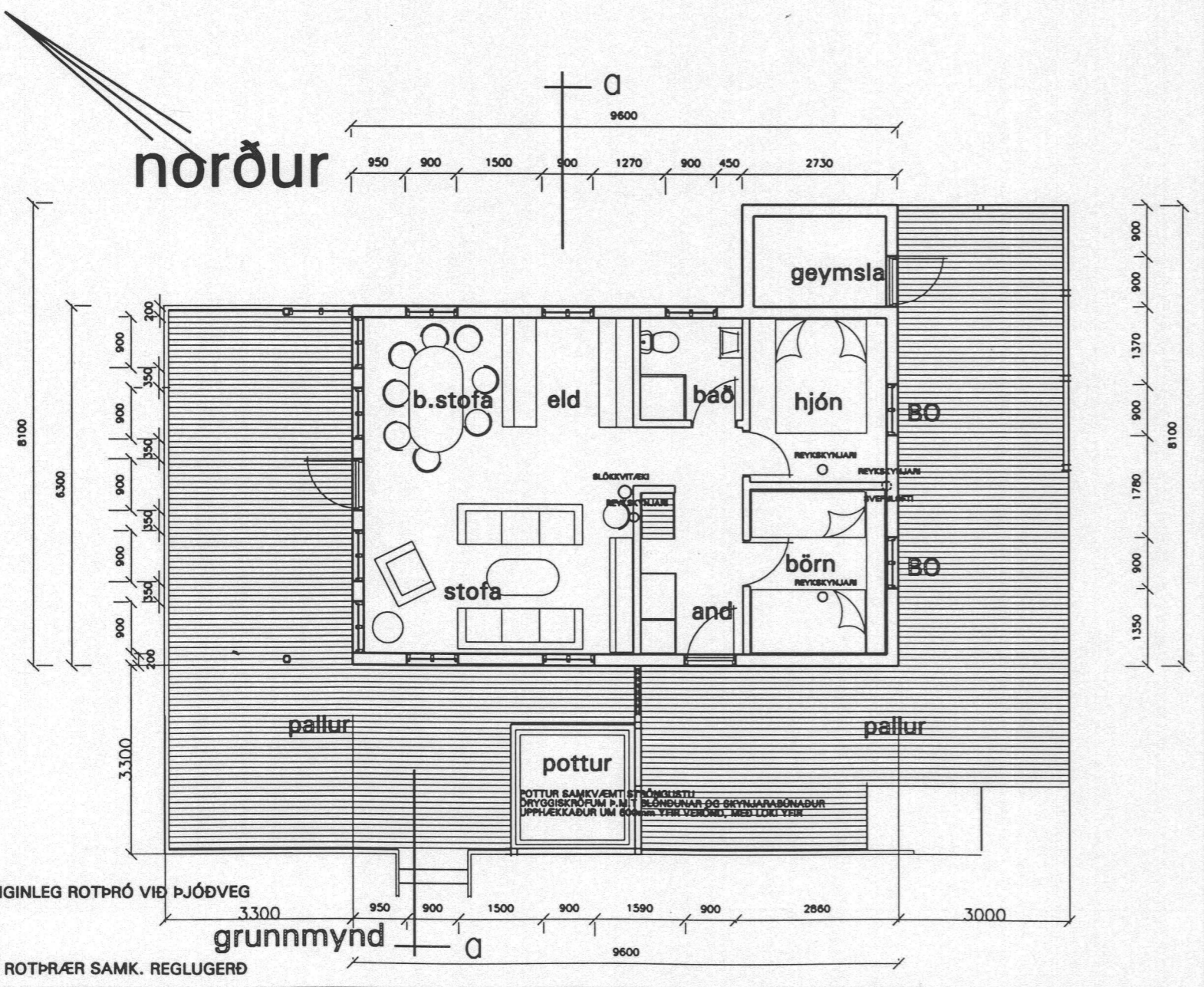

grunnmynd

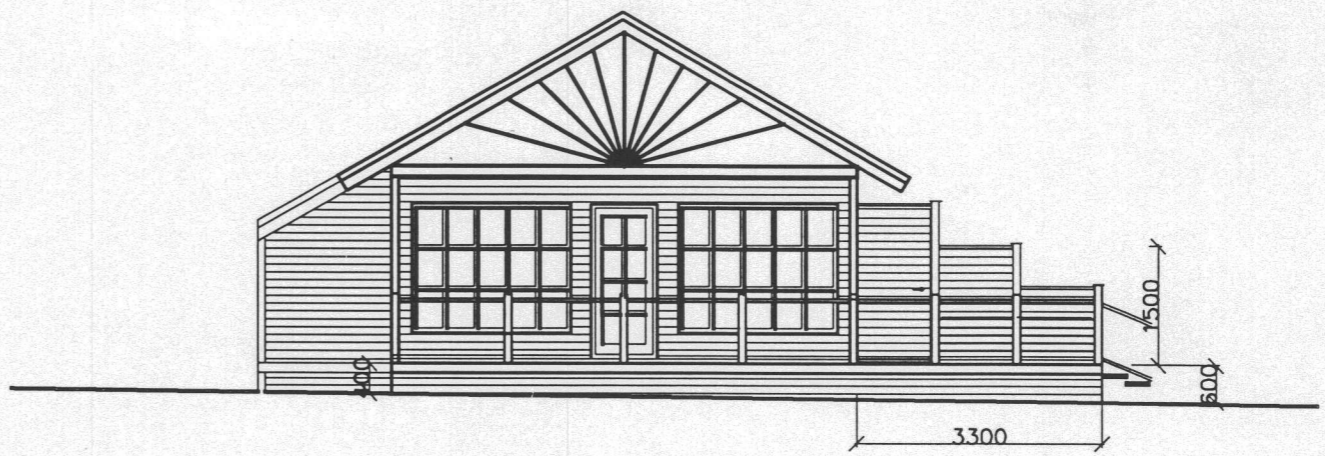

norðvestur

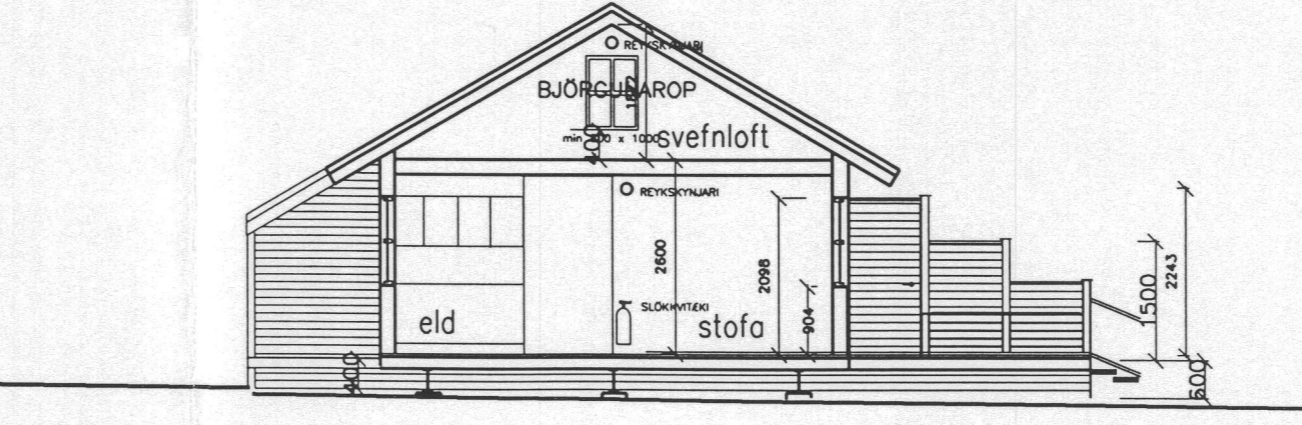

sneiðing a-a

Valdimar G. Guðnason
131155-3289

Tæknideild Ríkisspítala
Rauðberntíg 31, 106, Reykjavík Sími 560 2312, Bréfastími 560 2942

Verkefni: Sumarhús í landi Ásatúns í Hrunam.h.r.
Tækniheldi: grunnmynd, útlit, sneiðing og afstöðumynd
Dagsetning: 2000 Skala: 1:100 1:1000 Tæknigögn: 01
Höfundur: VGC