

KSP1-8100-18

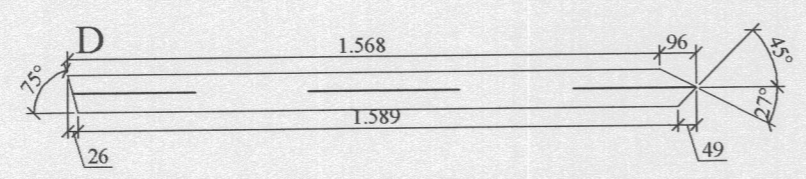

Frágangur á aukasamskeytum ef einhver eru.

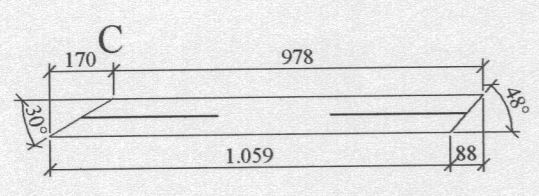
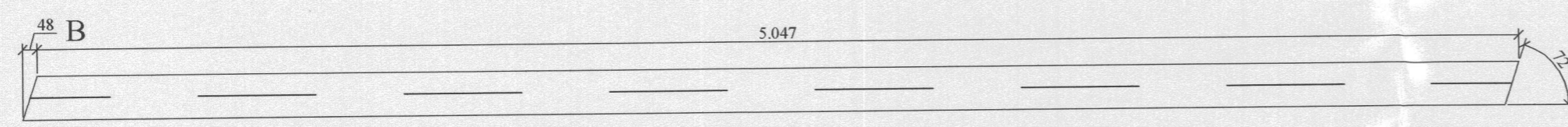
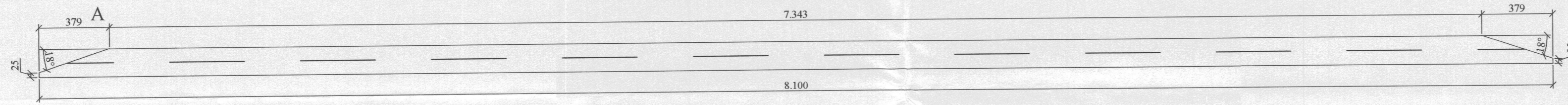
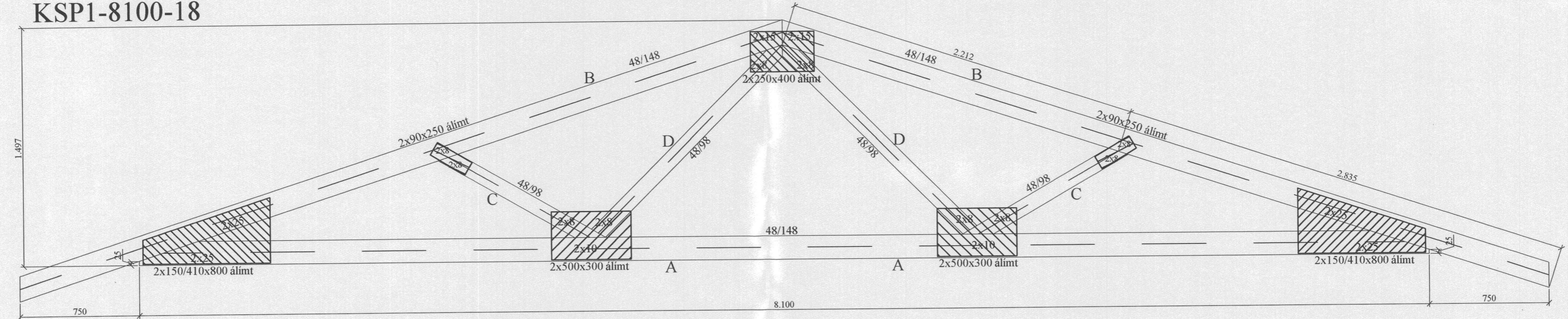
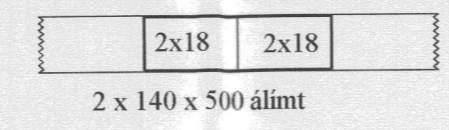

Efni í sperru:
Kjálkar og togband $\frac{48}{148}$
Stafir $\frac{48}{98}$

Sperrur, skýringatexti:

Efnisgæði:
Timbur: K18
Laskar: 15 mm Kombi krossviður
Stærð: Breidd x lengd í mm.
Álindur beggja megin.
Saumur 28/65 nema annað komi fram.

Álag:
Eiginálág: 0,7 kN/m²
Snjóálag: 2,1 kN/m²
Vindálag: 1,4 kN/m²
Millibil á milli sperra er 900 mm (25/150 borð koma á milli sperra)
Öll má eru í millimetrum, nema annað komi fram.
Staðlar: ÍST/EC.

Br. nr.	Dags.	Af.	Breyting
(A)			
(B)			
(C)			
(D)			
(E)			

Akurgerði 1 845 Flúðir	Teikn nr. 272
Burðarvirki Kraftsperra	Frumstærð: A2
Dags: 15. feb. 2005	Má: 1:20
Samþ: <i>[Signature]</i>	Hann: VA
020162-3099	V.nr: 04 142
	Teikn: VA

VGS
VERKFRÆÐISTOFA
GUÐJÓNS P. SIGFÚSSONAR EHF.
AUSTURVEGI 42, 2.HÆÐ,
800 SELFOSSI
S: 482 2805, F: 482 3818
NETFANG: VGS@VGS.IS