

BYGGINGARFULTRÚ  
Samb. 16/5 2000  
HRUNAMANNAREPPS

*Hinnur Þinnarissón*

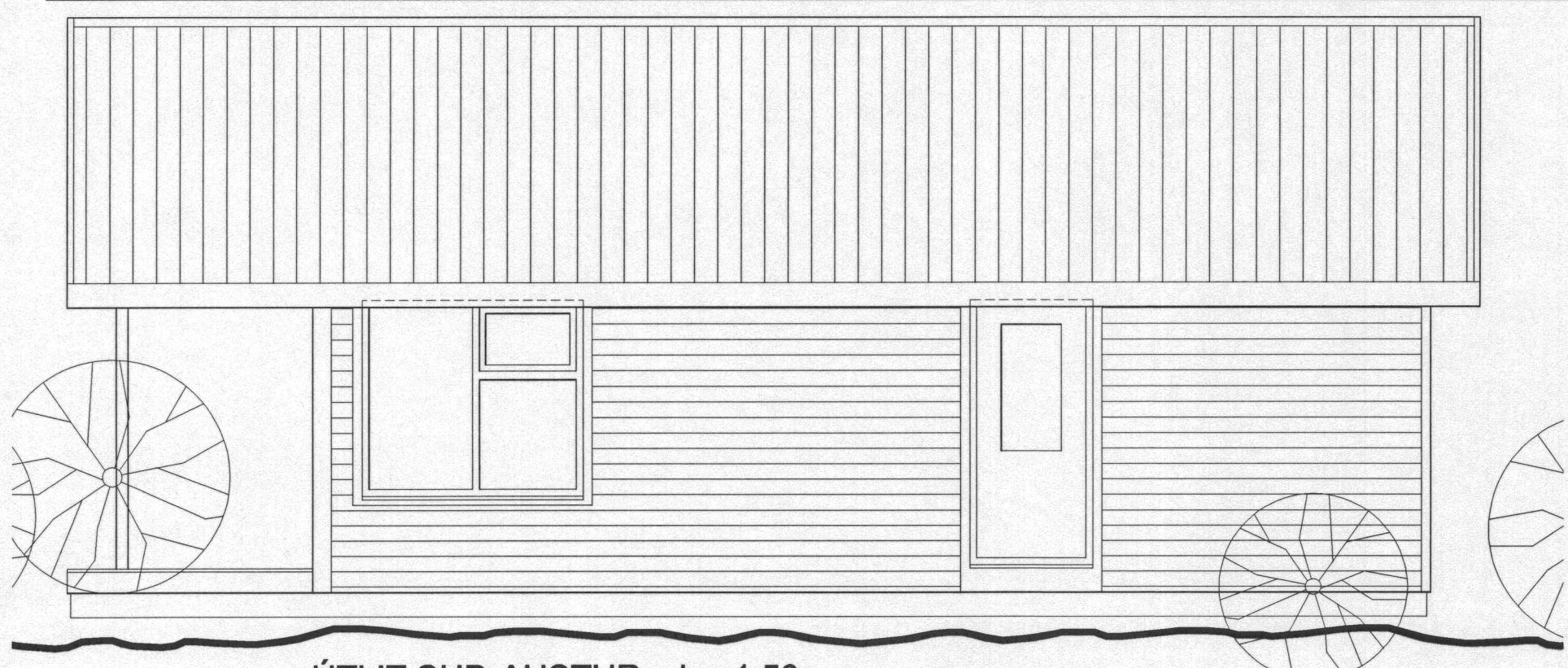

ÚTLIT SUÐ-AUSTUR mkv. 1:50

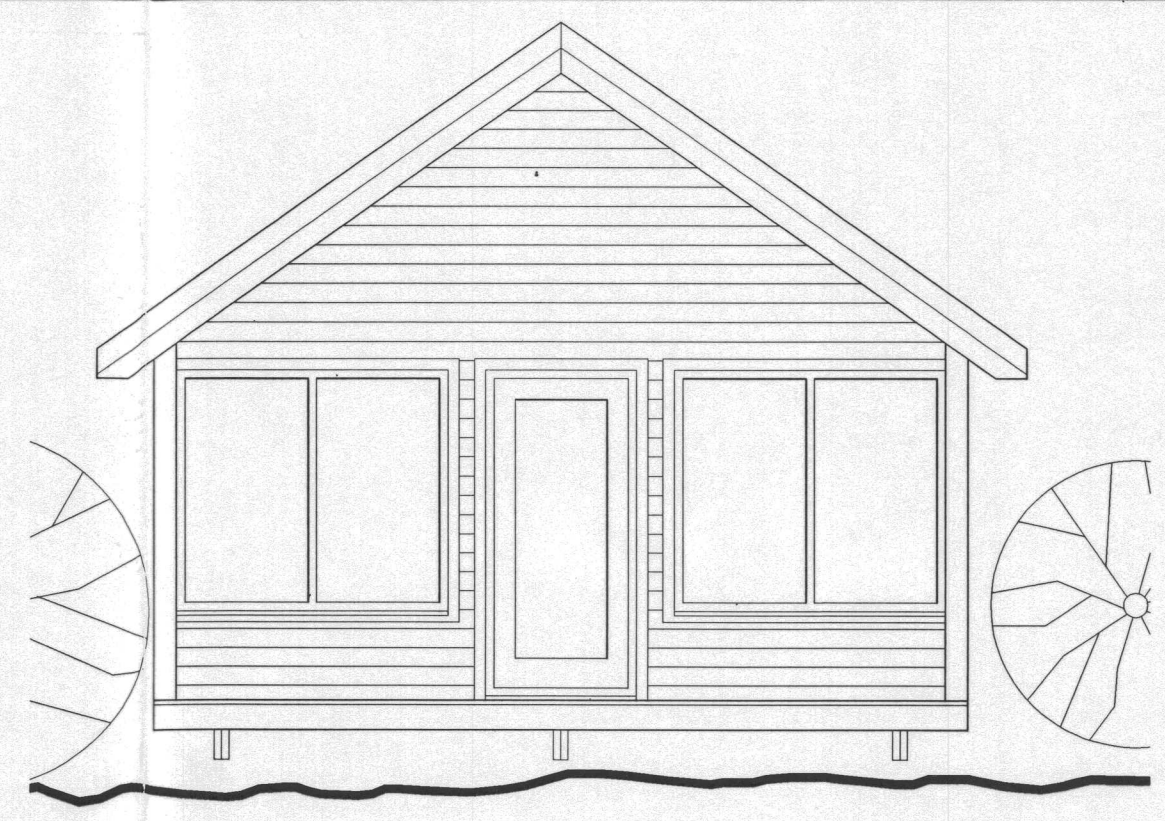

ÚTLIT SUÐ-VESTUR mkv. 1:50

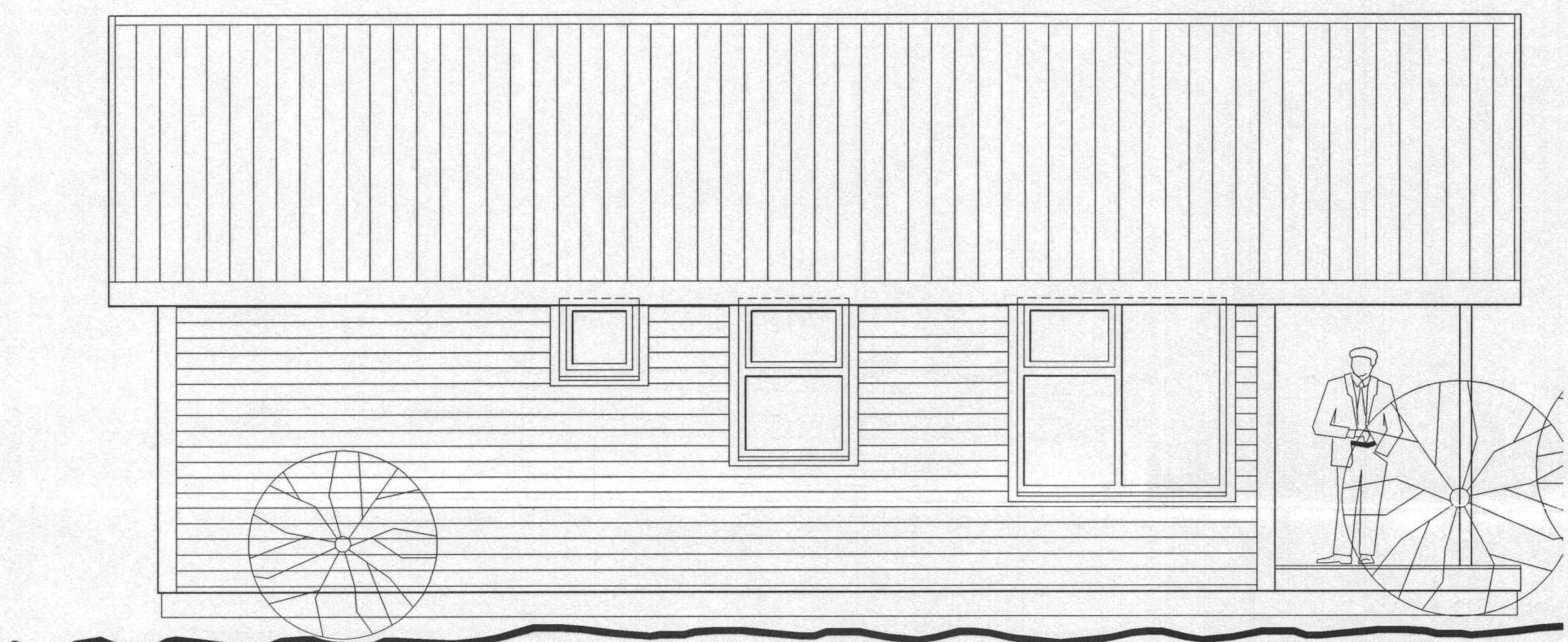

ÚTLIT NORÐ-VESTUR mkv. 1:50

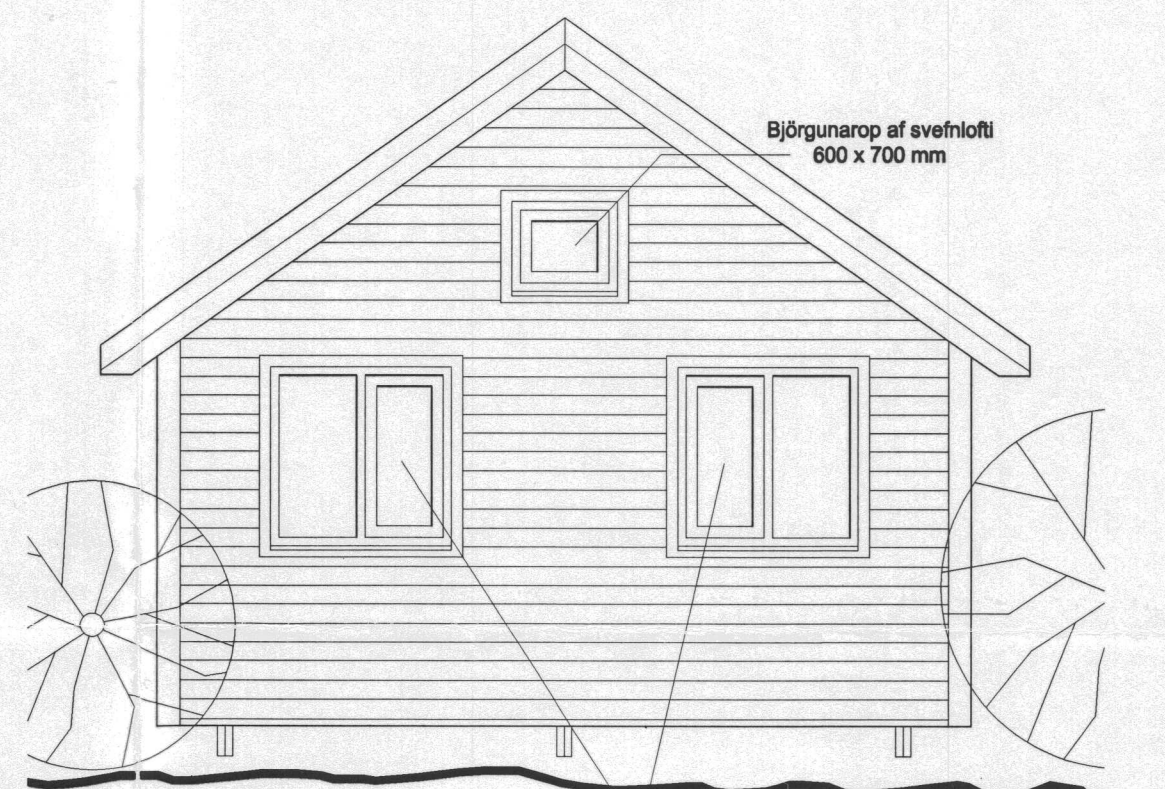

ÚTLIT NORÐ-AUSTUR mkv. 1:50

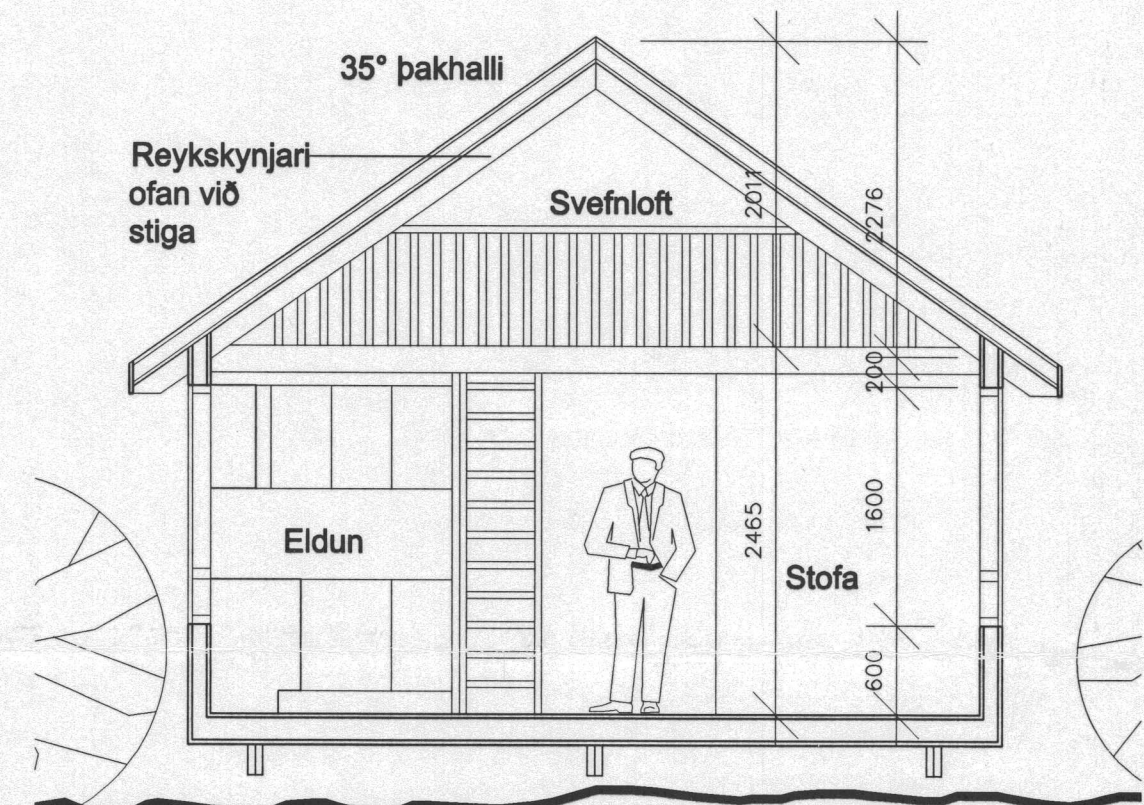

SNEIÐING mkv. 1:50

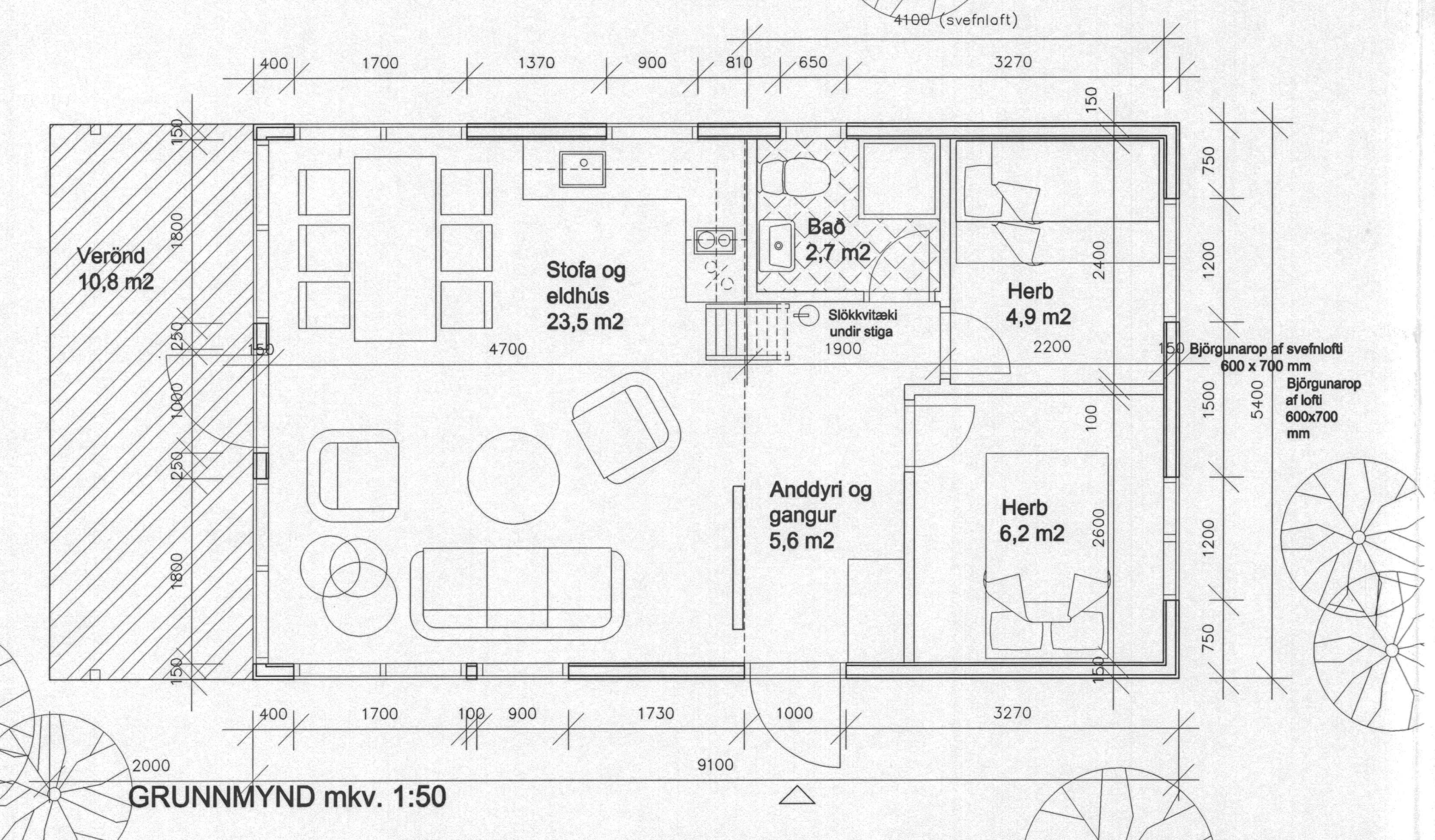

GRUNNMYND mkv. 1:50

**Stutt lýsing:**

Húsið er timburhús, klætt með kúptri vatnslæðningu og einangrað með 100 mm steinull. Gler er tvöfalt einangrunargler og á þaki er bærustál. Litir eru "náttúrulegir"

**Helstu stærðir skv. skráningartöflu:**

Heildarflatarmál : 49,1 m<sup>2</sup>  
Heildarúmmál : 171,8 m<sup>3</sup>  
Svefnloft : 22,5 m<sup>2</sup>  
heildar gólfliður



RAGNAR AUÐUNN BIRGISSON  
ARKITEKT FAÍ.  
ÁRKVÖRN 2a 110 REYKJAVÍK s. 587 9107  
Kt. 230160-4499  
*Ragnar Auðunn Birgisson*  
SUMARHÚS nr. 11  
Í LANDI BORGARÁSS  
FLÚÐUM

1:50  
11.maí 2000  
05-01