

Hjalmar Pétursson

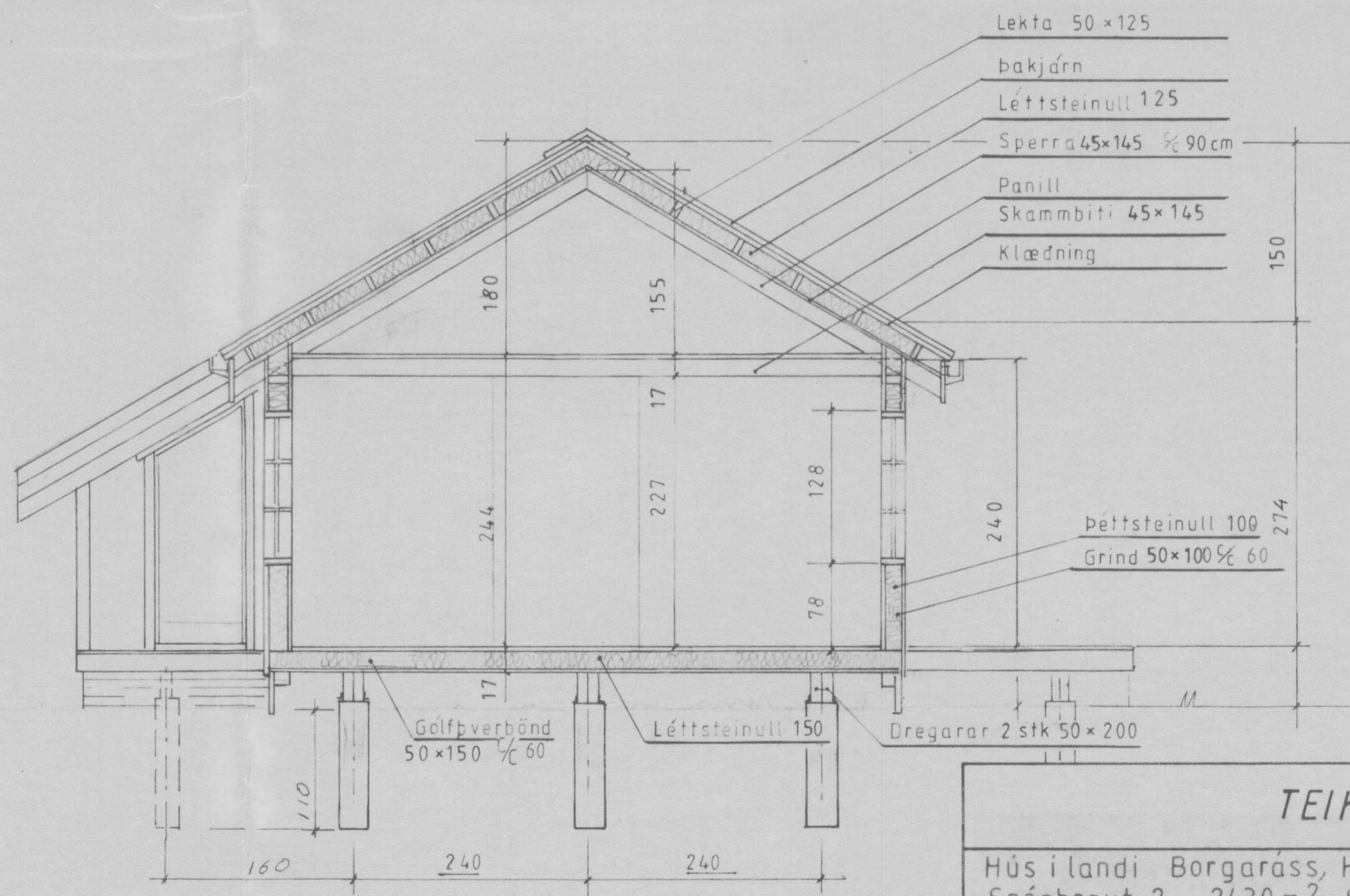
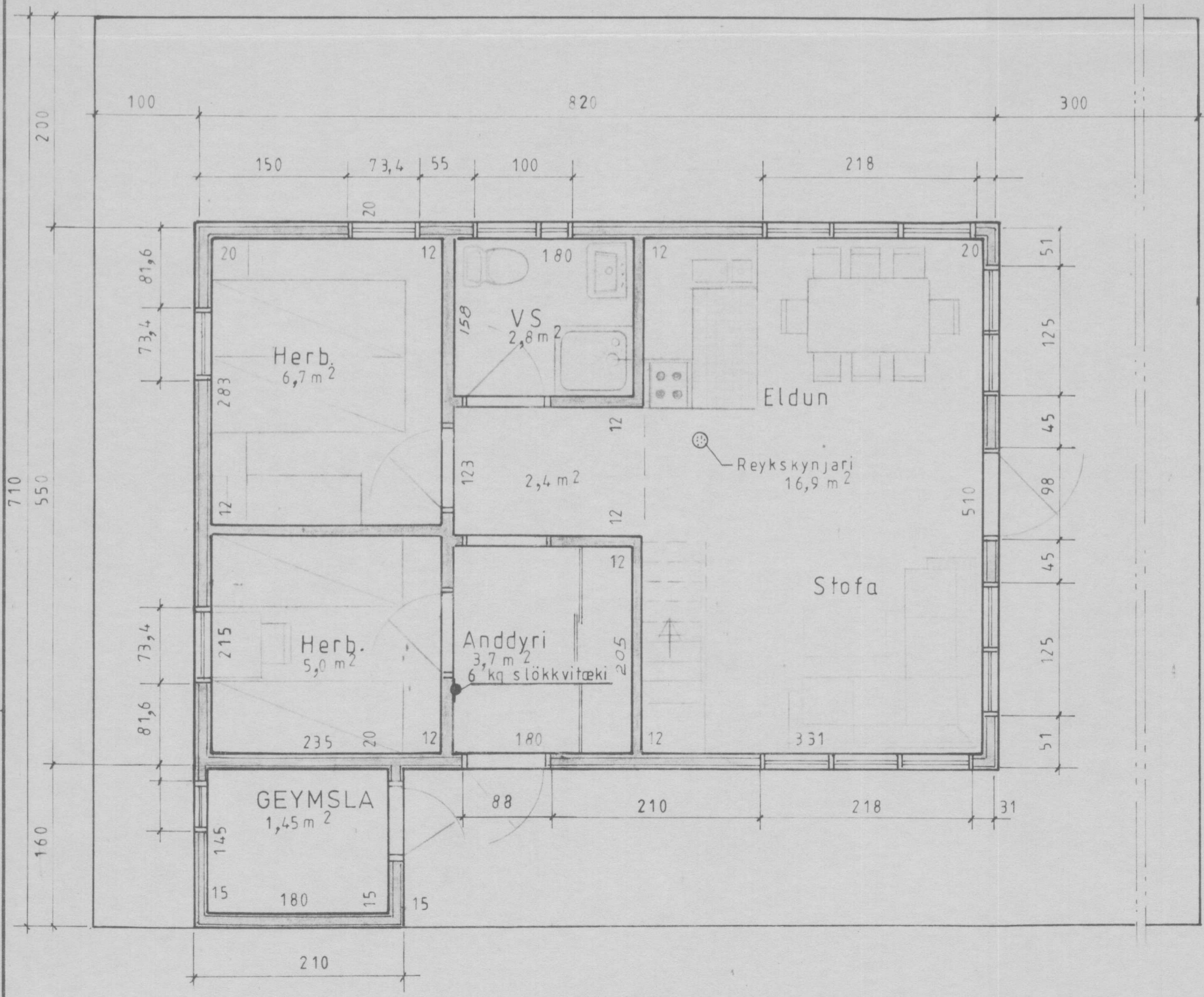
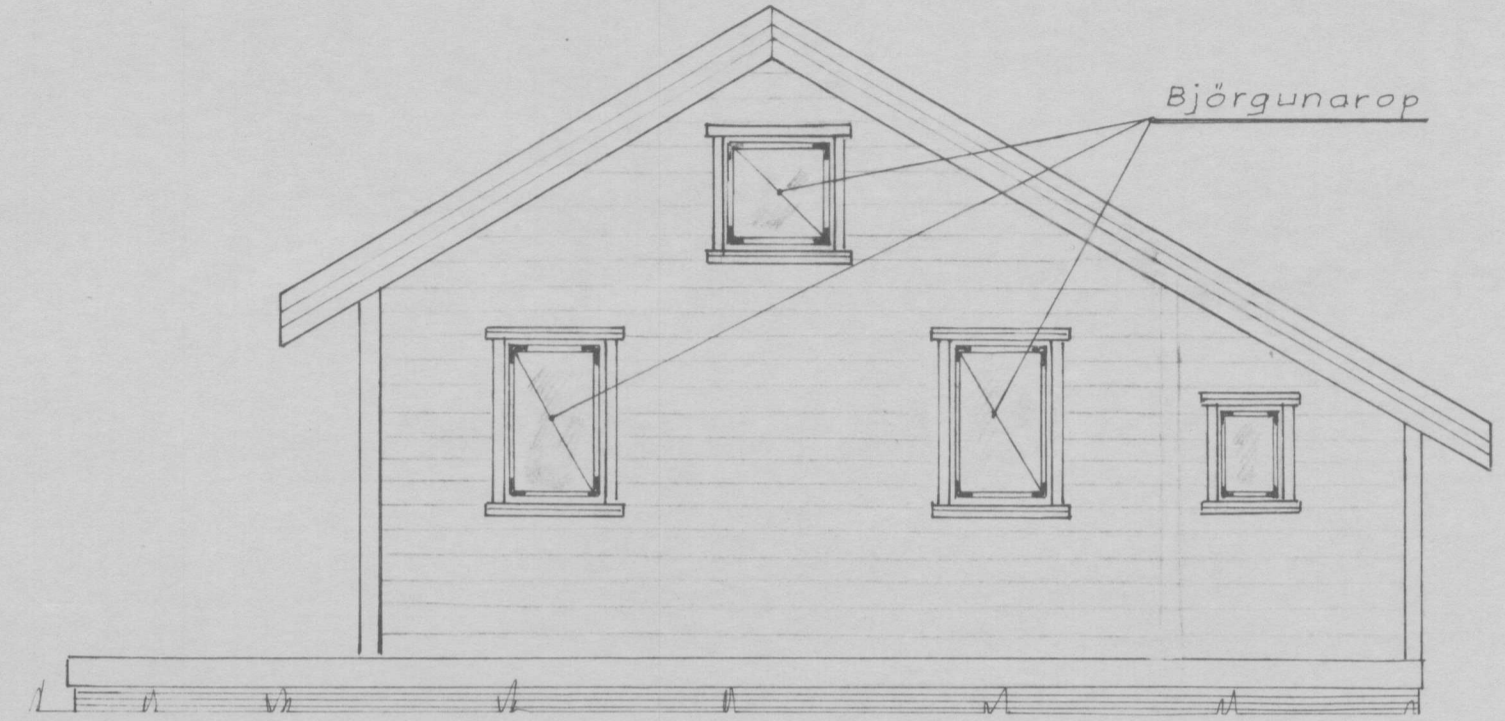
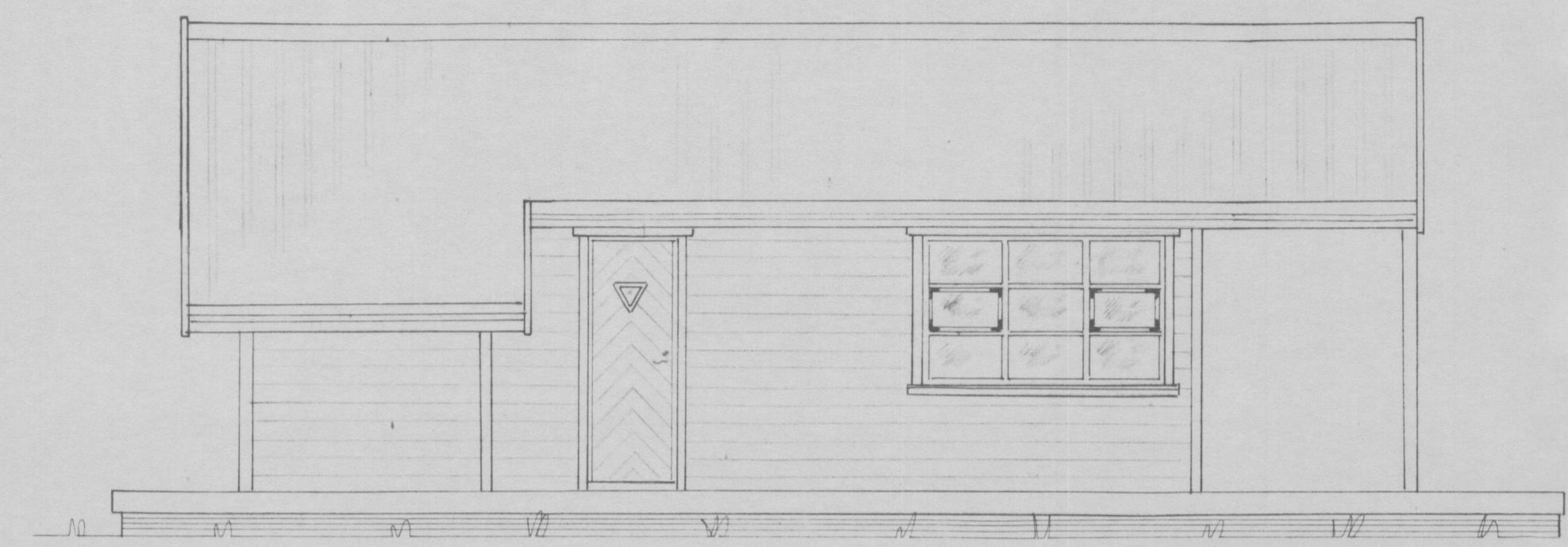
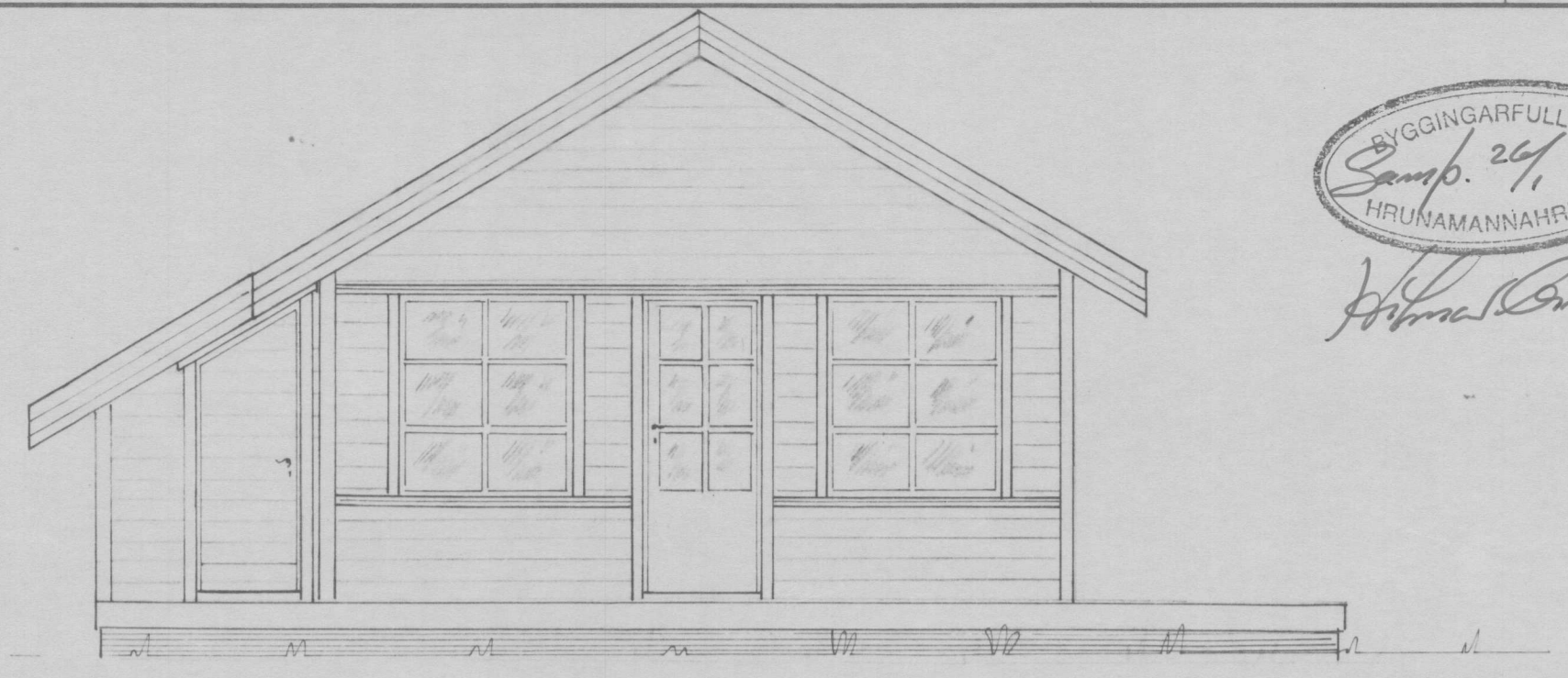
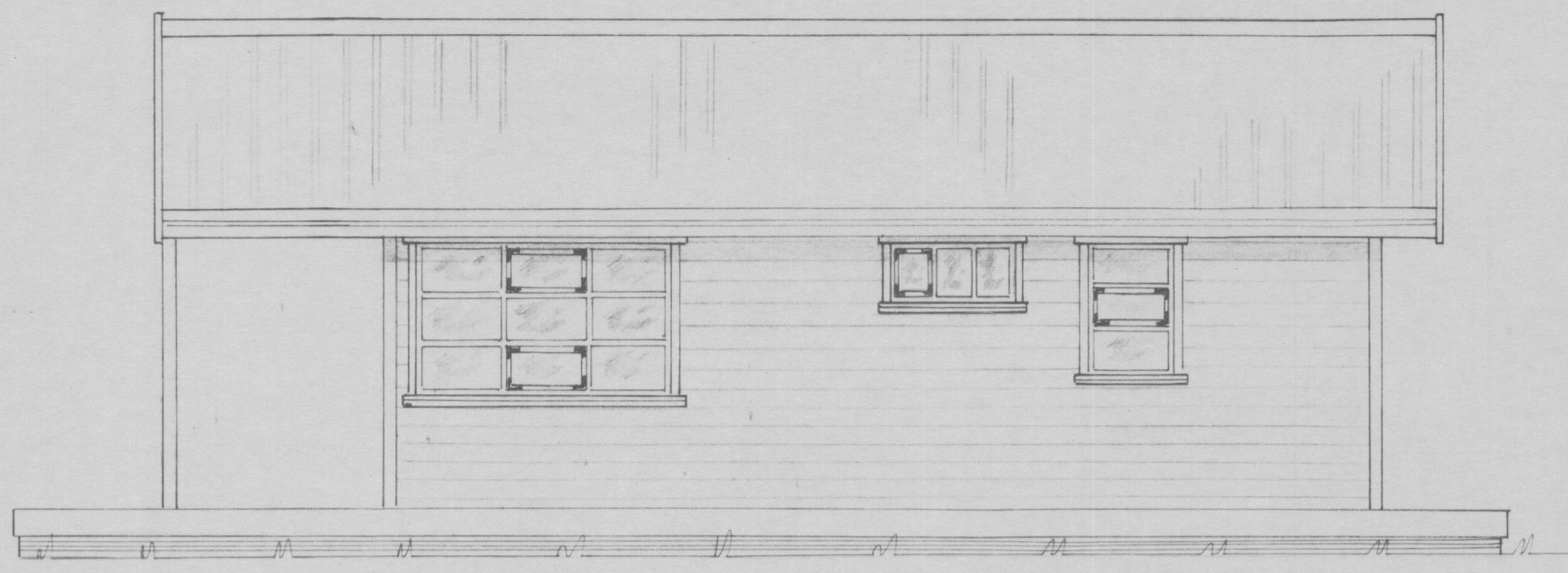

TEIKNIVANGUR		
Húsi landi Borgaráss, Hrunamannahreppi, Árnessýslu. Spóabraut 2 2430m ² Stadgreinir 1885 0020		
Mkv 1:50	Eigandi Hjalmar Pétursson Kt. 190359, 5069 Borgarási Hrunamannahr. Árness. S. 486-6784	D 20.12.'98 T K.M. R .
<i>Kristína Magnúsdóttir</i>		Nr 34-1