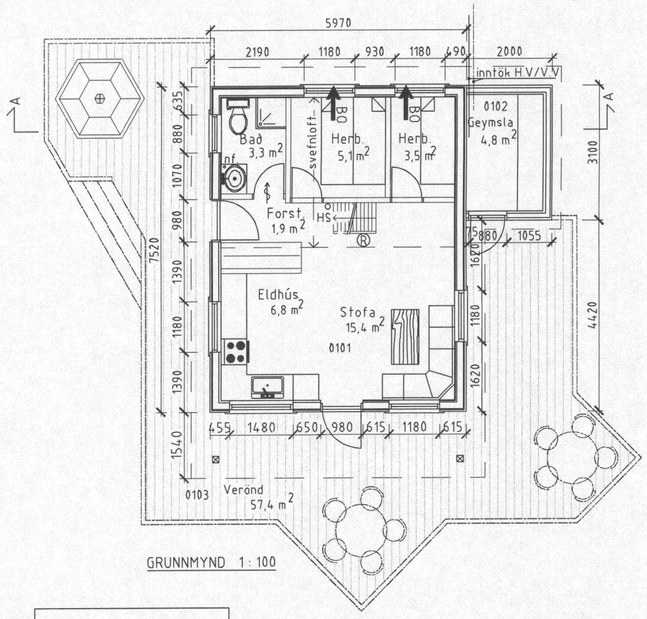

GRUNNMYND 1 : 100

BYGGINGARLÝSING

1. SÖKKLAR (SÚLUR)
Tjöruvarðir staurar, d=300 mm
Dregarar á súlur undir húsi skulu vera 2 x 50 x 200 mm

2. GÓLF
Grind úr 50 x 150 mm furu, T-1, c/c 400 mm.
Grenikrossviður, 9mm.
Steinull, 100 mm, >30 kg/m3.
Spónapl, 22mm með nót og fjöður, dúklagðar með linoleum-dúk.

3. ÚTVEGGIR.
Burðargrind úr 45 x 150 mm furu, c/c 600 mm
Einangrun: 120 mm steinull (veggull)
Veðurkápa: 36 x 130 mm lárétt "bjálkaklæðning".
Innri klæðning sé í fl.1

4. ÞAKVIRKI.
Sperrur skulu vera úr furu, T-1, 50 X 200 mm, c/c 600 mm.
Einangrun skal vera 175 mm þakull með vindpappa.
Undir einangrun komi 0,20 mm þolplast og afréttingargrind.
Loftaklæðning skal vera í fl. 1.
Borðaklæðning ofan á sperrur skal vera 1"X 6" fura, þéttklætt.
Þakpappi > 500 PAM.
Þakjárn skal vera Alu-Zink, 0,60 MM.

5. LAND.
Leitast skal við að hæðarlegur lands og lóða haldist óbreytt eftir því sem kostur er.

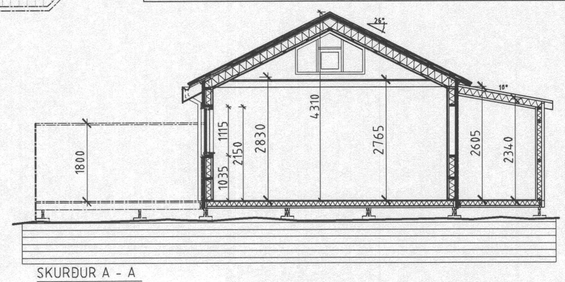

SKURÐUR A - A

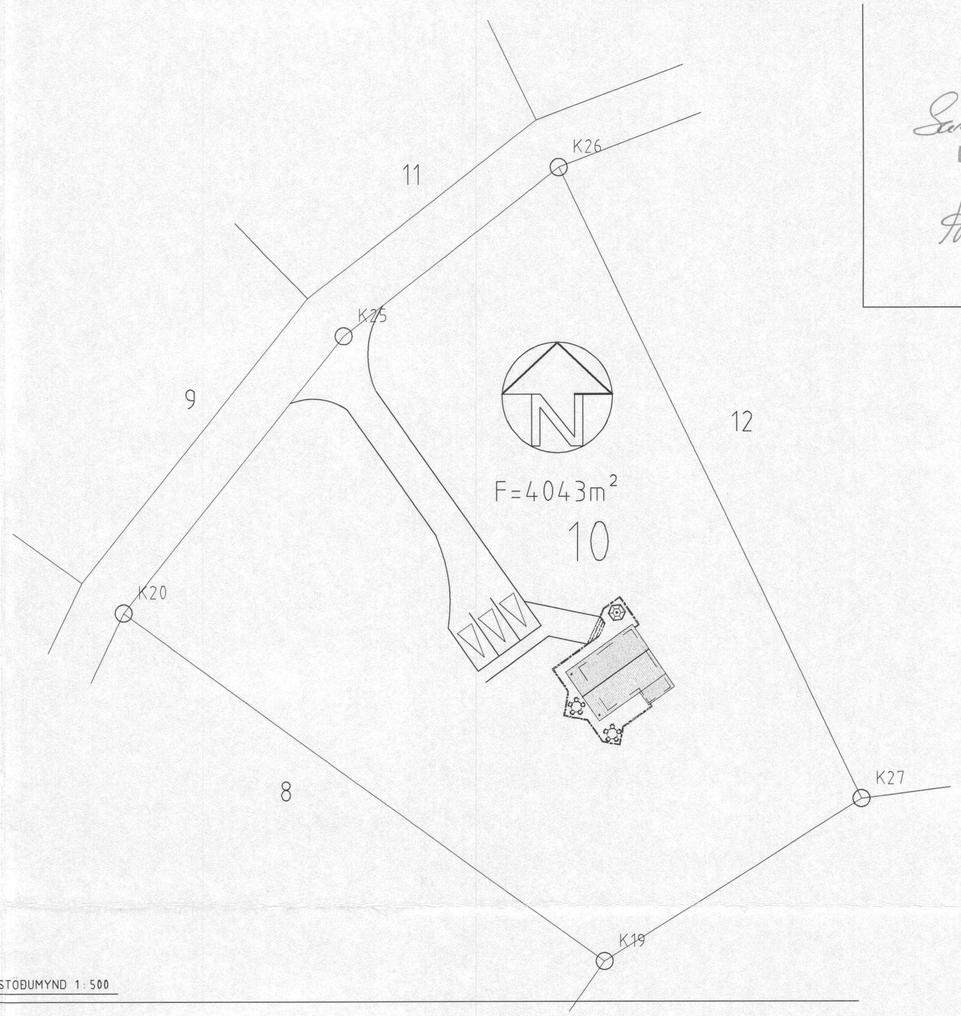

AFSTÖÐUMYND 1 : 500

Samþ. 28.01.2003
BYGGINGARFULLTRÚI
HRUNAMANNAHREPPS

Björgunarop
Handslökkvitæki
Reykskynjari
nf. Gólfniðurfall
Loftrás (undir hurð)

STÆRÐIR
Flatarmál: 51,1 m²
Rúmmál: 185,5 m³

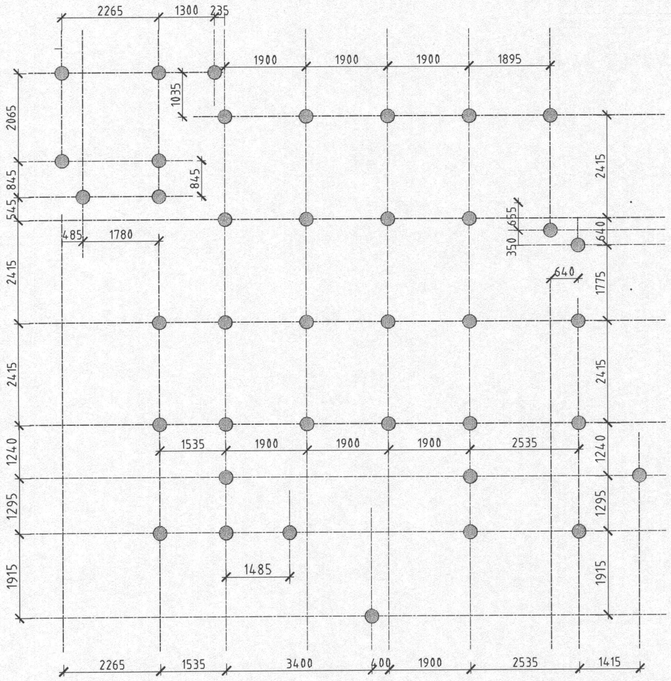

UNDIRSTÖÐUR

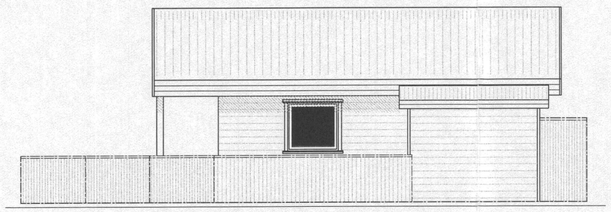

SUÐ-AUSTUR

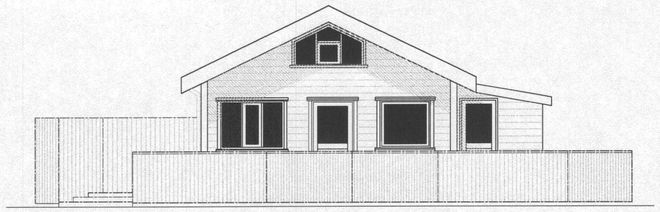

SUÐ-VESTUR

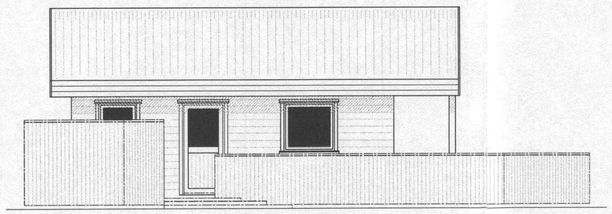

NORÐ-VESTUR

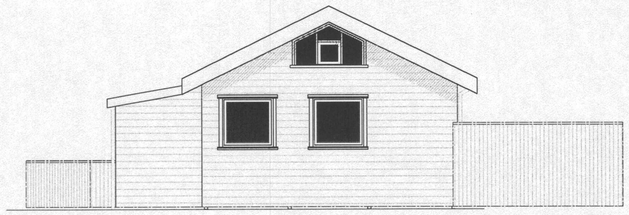

NORÐ-AUSTUR

ATHUGASEMDIR

ÖLL MÁL ERU Í MM

BREYTINGAR	Dags.

TEIKNIHOF EHF.
Suðurlandsbraut 30, 108 Reykjavík
Símar 587 0317 / 899 2117
Netf. hof@mmedia.is
Loftur Þorsteinsson byggingarfr.
K.t. 170754 - 4099

SUMARBÚSTAÐUR
LÓUBRAUT 10, KJÓABYGGÐ
Í LANDI EFRA-SELS

AFSTÖÐUMYND - GRUNNMYND
SKURÐUR - ÚTLIT
UNDIRSTÖÐUR

VERK NR. SP-301	BLAÐ 1-101
DAGS. 24.01.2003	
M.KV. 1 : 100 1 : 500	TEIKN. L. Þ.