

Samp. 29.06.2004

BYGGINGARFULLTRÚI
HRUNAMANNAREPPS

Árni Þórnason

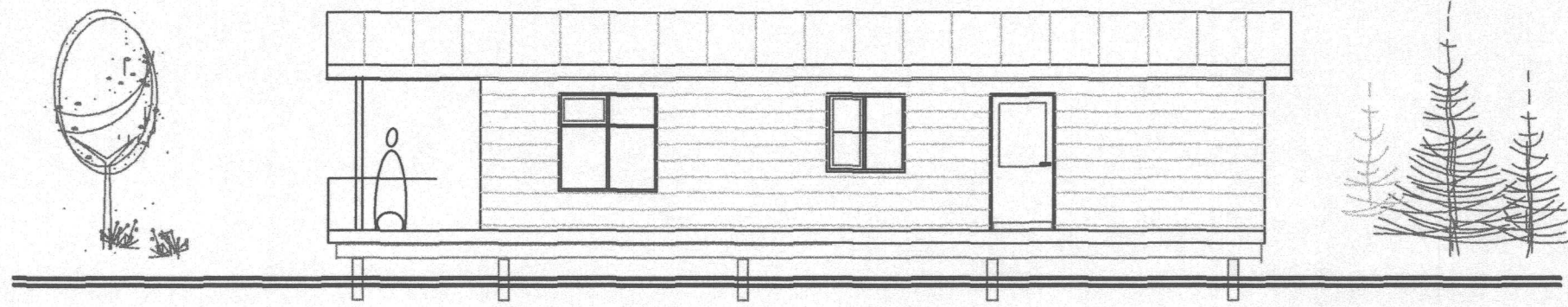

AUSTUR

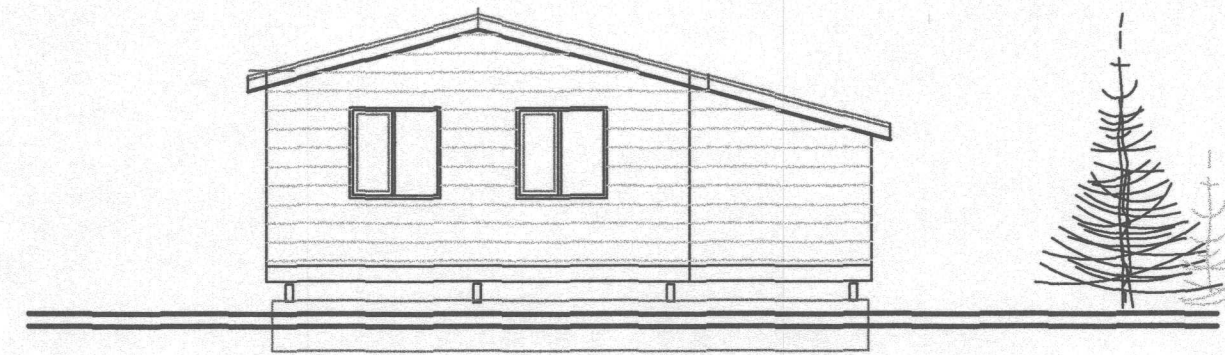

NORÐUR

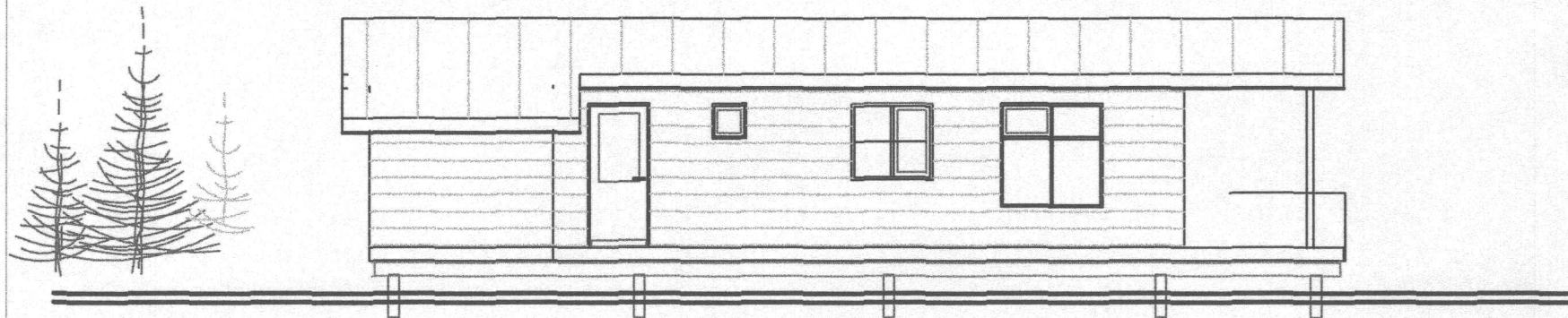

VESTUR

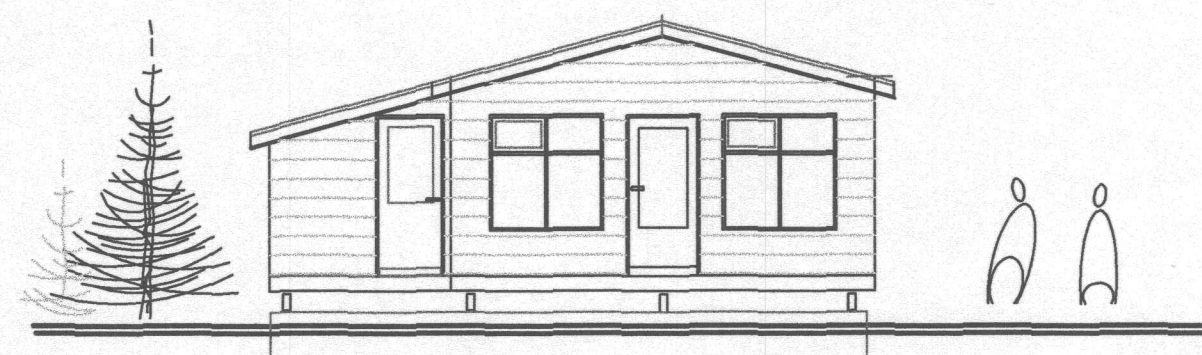

SUÐUR

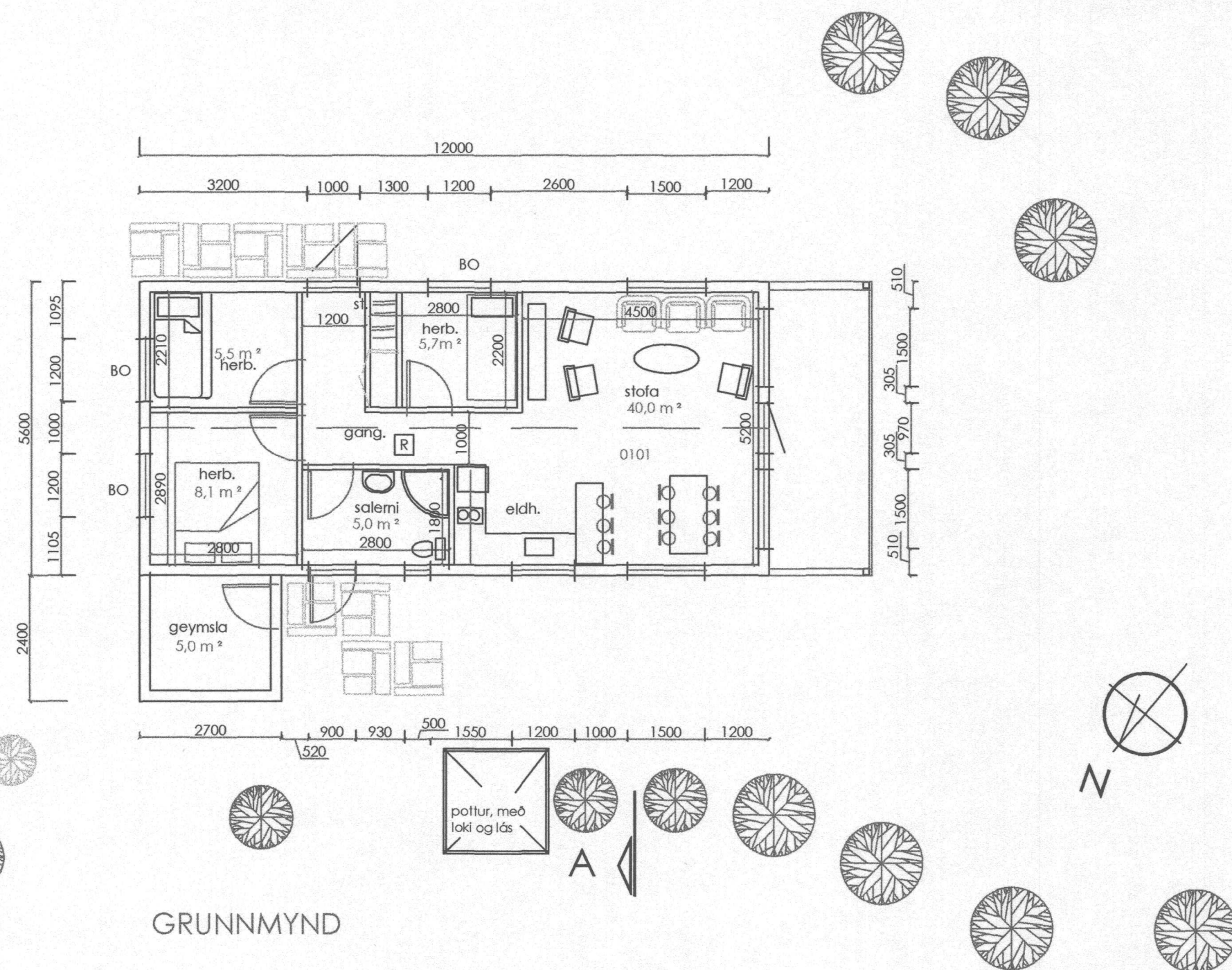

BÁRUJÁRN Á ÞAKI, PAPPÍ
KLÆDNING 25 X 150 MM
LOFTBIL 25 MM OFAN VIÐ EINANGRUN
EINANGRUN ER 150 MM ÞAKULL
SPERRUR 50 X 200 MM CC 600
RAKASPERRA, LAGNAGRIND 35 X 55 MM
KLÆDNING ER Í FLOKKI 1.

STÆRÐIR

73,7 M²

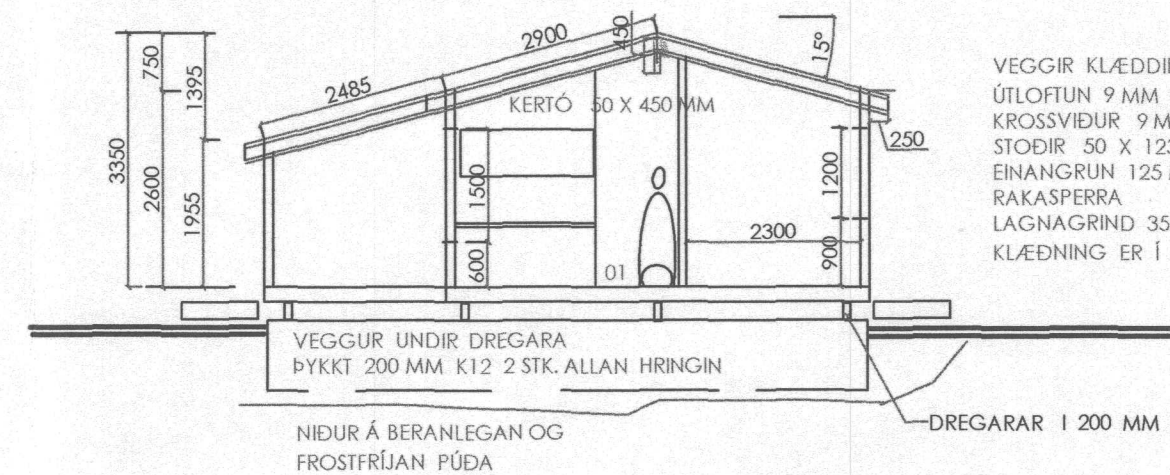

VEGGIR KLÆDDIR PANIL 14 X 34 MM
ÚTLOFTUN 9 MM LISTAR
KROSSVIDUR 9 MM
STODJIR 50 X 123 MM CC 600
EINANGRUN 125 MM STEINULL
RAKASPERRA
LAGNAGRIND 35 X 55 MM
KLÆDNING ER Í FLOKKI 1.

GÓLF ERU 22 MM NÓÐAÐAR PLÖTUR, VATNSVARÐAR
GÓLFBITAR 50 X 150 MM CC 600 MM
EINANGRUN 125 MM ULL
TJÓRUPAPPI OG BLIKKPLÖTUR

FRÍSTUNDAHÚS

LÓUBRAUT NR. 9, EFRASELI FLÚÐUM

LNR. 00XX ST. 00XX EIGANDI: ÖGMUNDUR KRISTINSSON

LÓUBRAUT, 9, SELI, FLÚÐ GRUNNMYND OG ÚTLIT 1 : 100

DAGS: 3.06.2004 SNIÐ 1 : 100

ARTIK artík@simnet.is GSM 895-9202

TEKNIstofa SÍMI 421-4122

STEINAR GEIRDAL BYGGINGAFRÆÐINGUR B.F.L.
040138 3829 DRANGAVELLIR NR. 2, 230 KEFLAVÍK

A02

SKÝRINGAR	
R	REYKSKYNJARI
ST.	SLÖKKVIÐÆKI
BO.	BJÖRGUNARÖP
GN	GÓLFNIDURFALL
R	ROTÞRÓ