

10x63

skráðin er í viðhengi

BYGGINGARFULLTRÚ  
 Samþ. 24/8 '90  
 HRUNAMANNNAHREPPS  
 H. Maðalinn

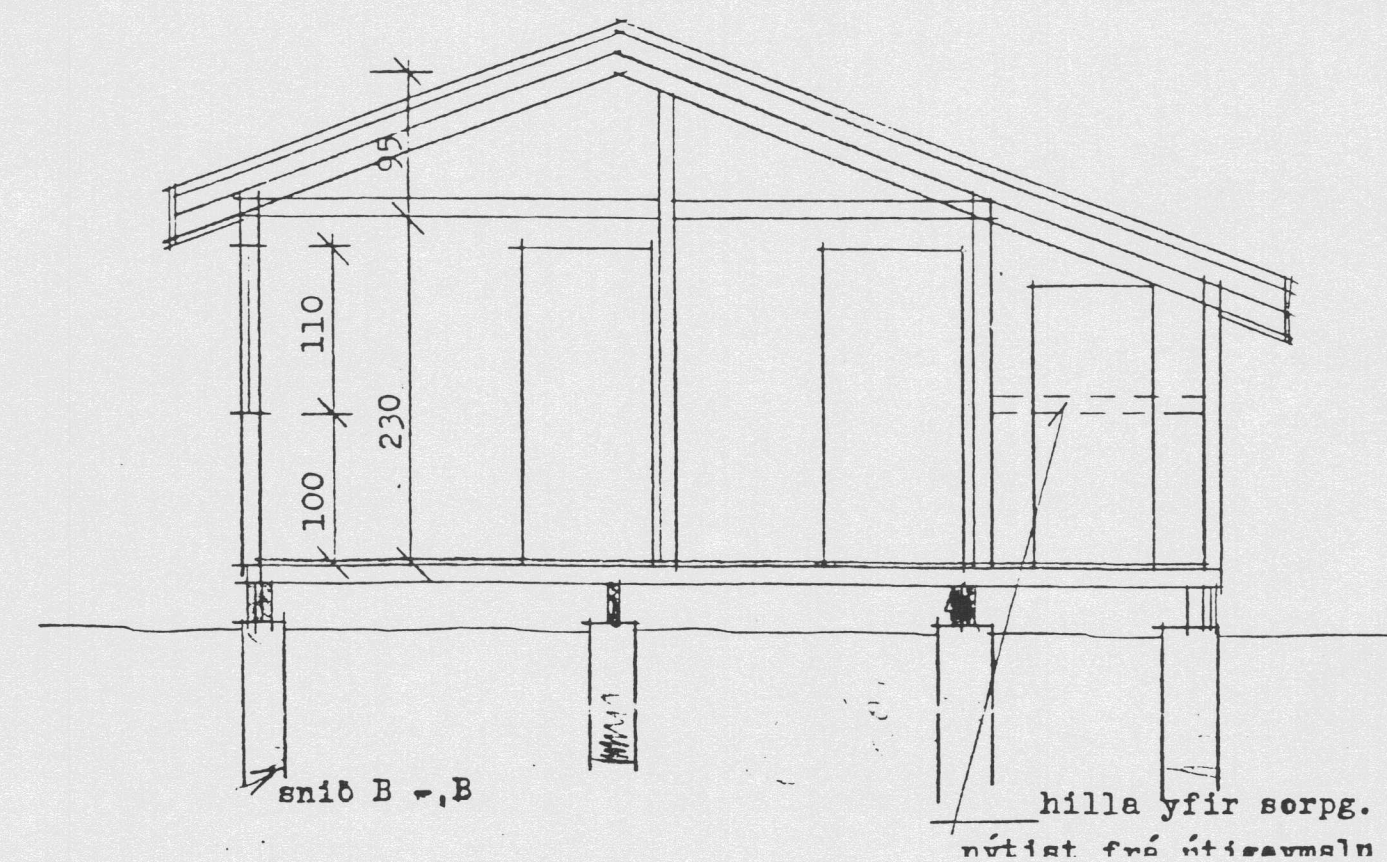
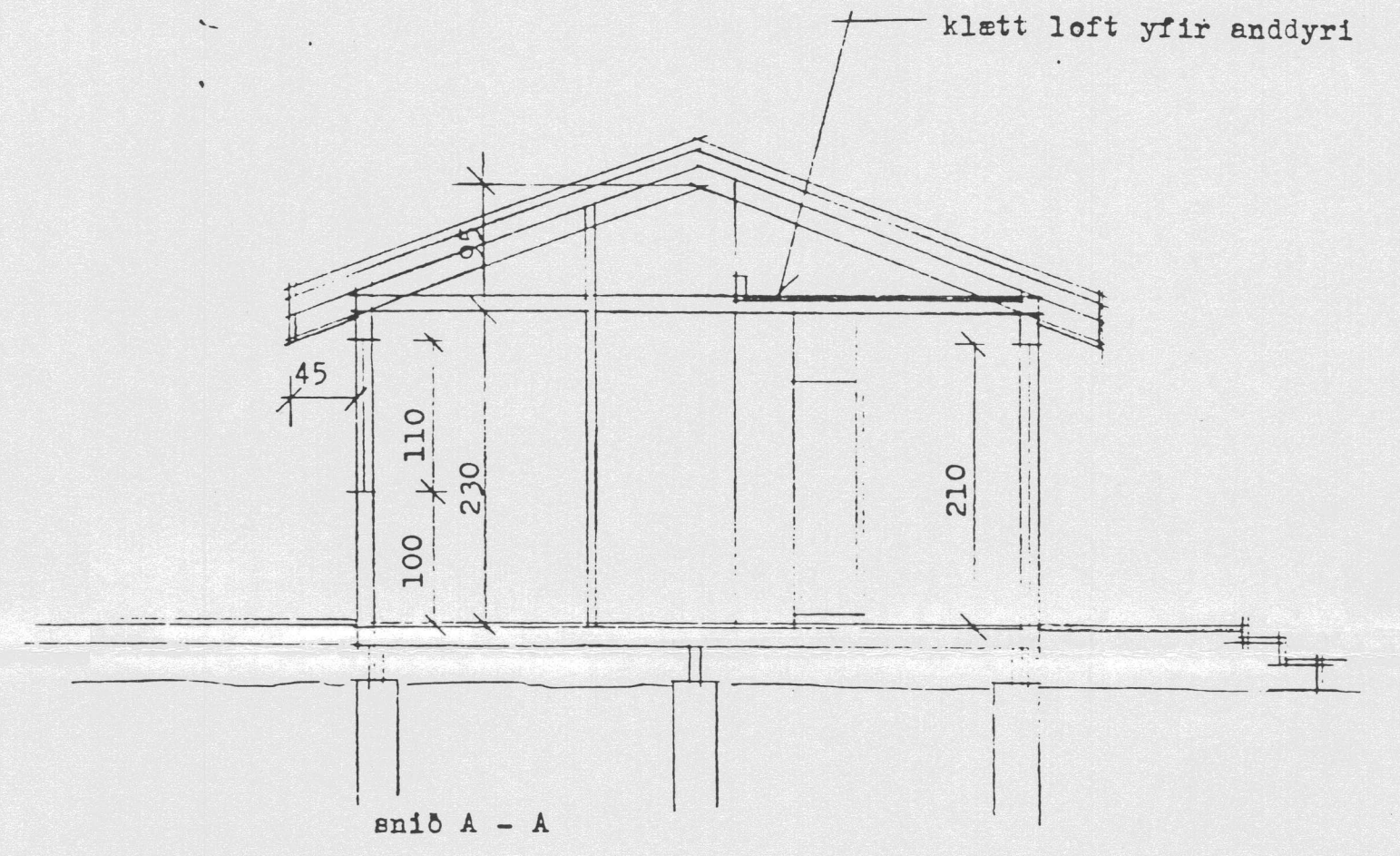
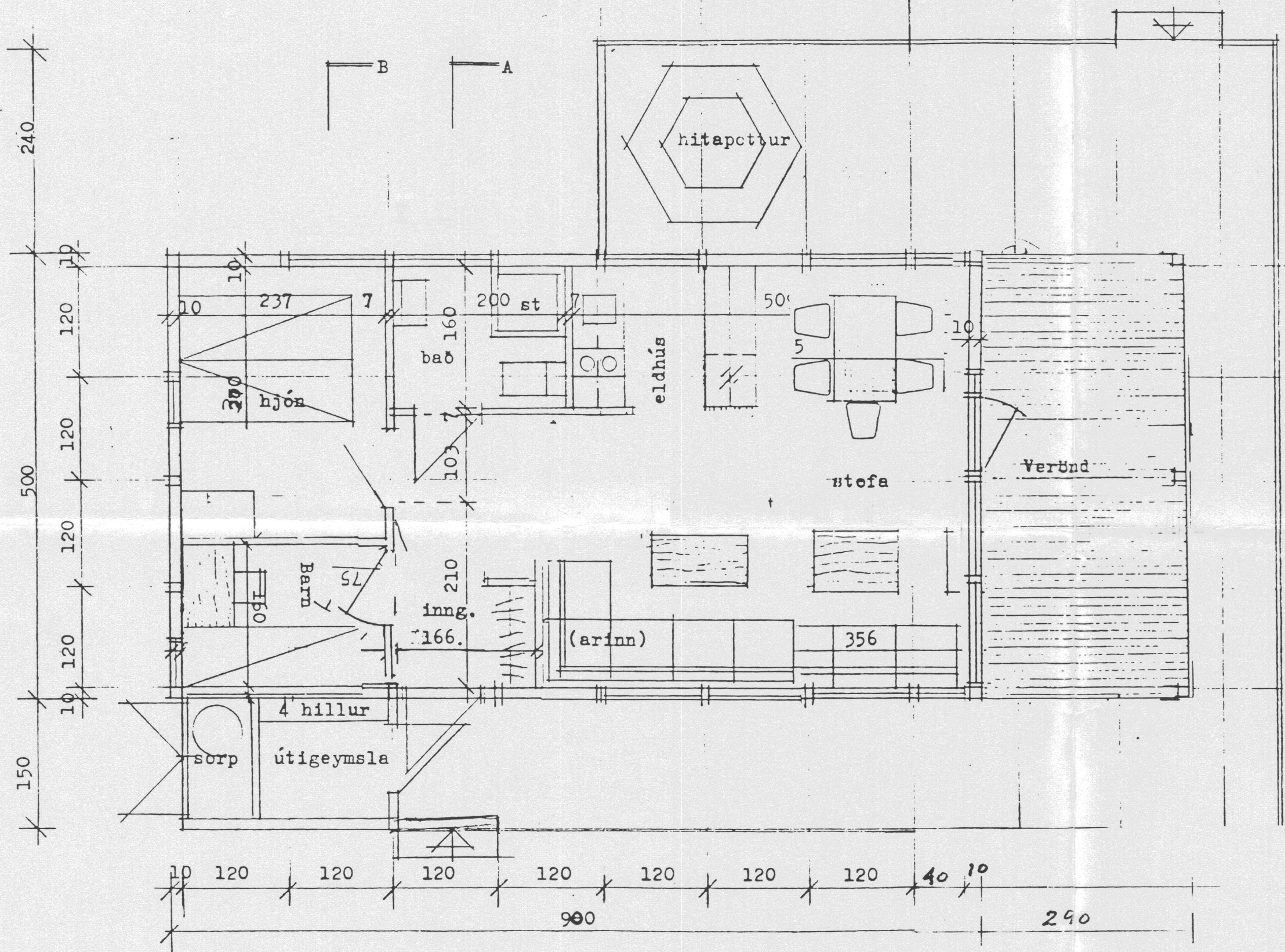

stærðir:

Flatarmál	
íbúðarhús	45.0 m <sup>2</sup>
úrigeymsla	3.7 -
samtals	48.7
Rúmmál	
íbúðarhús	124.8 m <sup>3</sup>
úrigeymsla	8.4 -
samtals	133.2 m <sup>3</sup>

ÁSTPÓR RUNÓLFSSON  
 BYGGINGAEMEISTARI  
 Páfuseli 2 - 109 Reykjavík  
 Ft. 161036-4719 - Vak.nr. 23991

ARHÚS HF.  
 KÍ. 001182-0109 - VSK nr. 9046  
 P.O. Box 130 - 222 Hafnarhöfði  
 Sími 062890  
 652890

MAI '90
MAL 1:50
Rúfni Þunnielsson

HÚS: Sagurðar Hannessonar  
 VÍÐ FLÚÐIR