

BYGGINGARFULLTRUI
 Samp. 11/5'90
 HALLGRÍMUR MANNHARREPPS
 Sumarhús

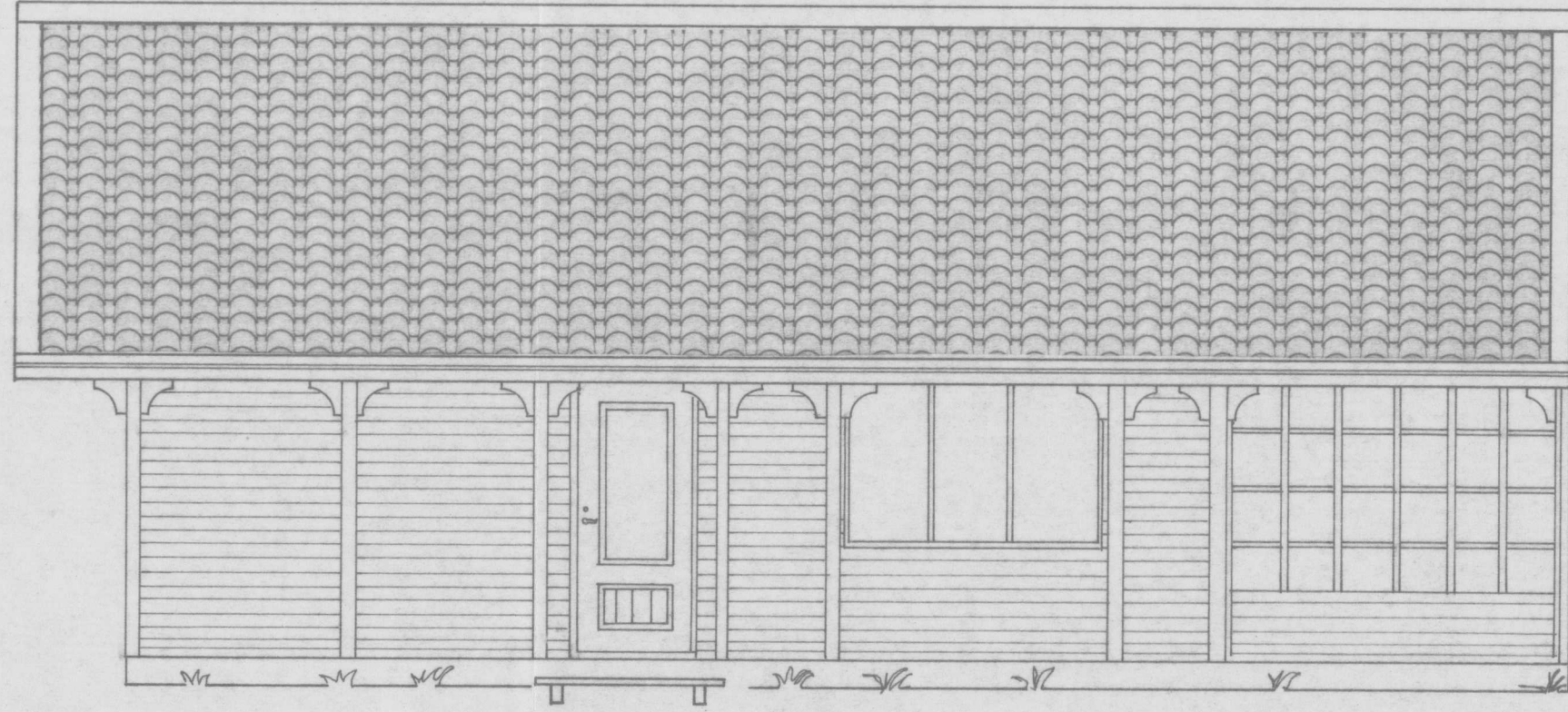

VESTURHLID M 1:50



SUÐURHLID M 1:50

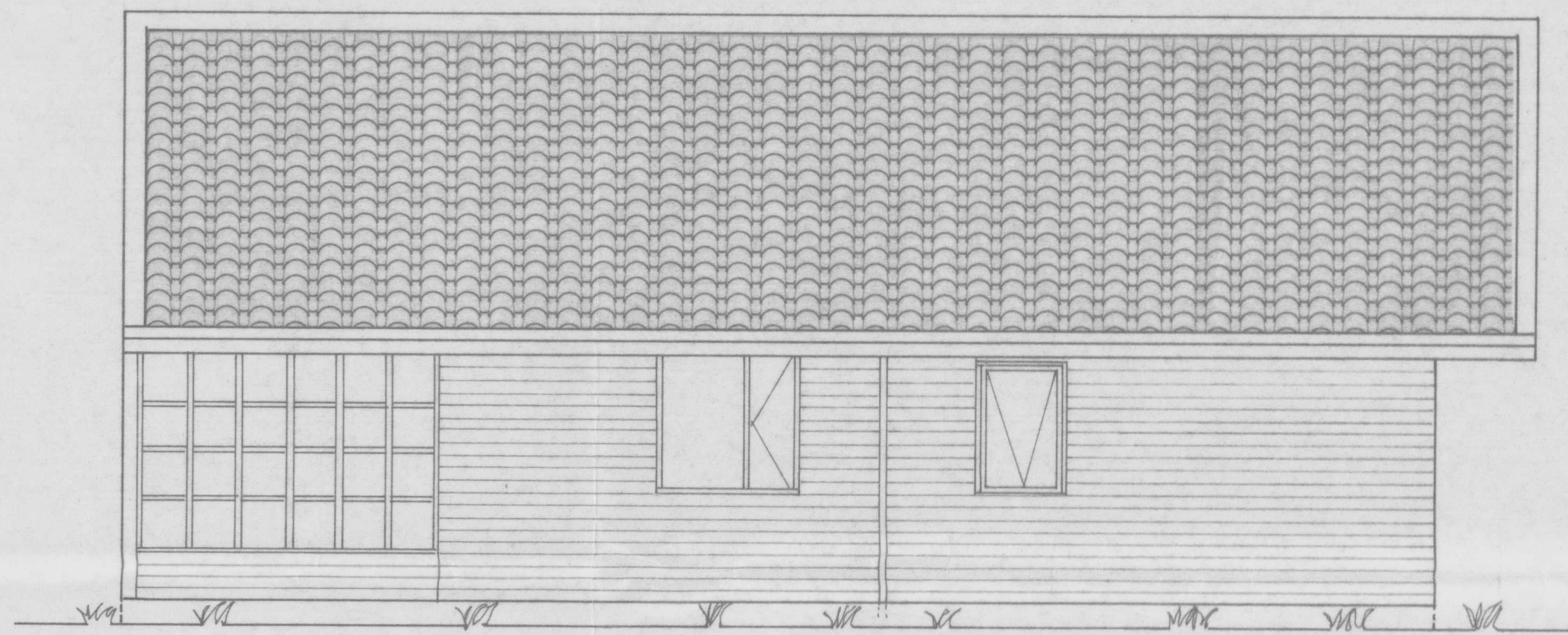

AUSTURHLID M 1:50

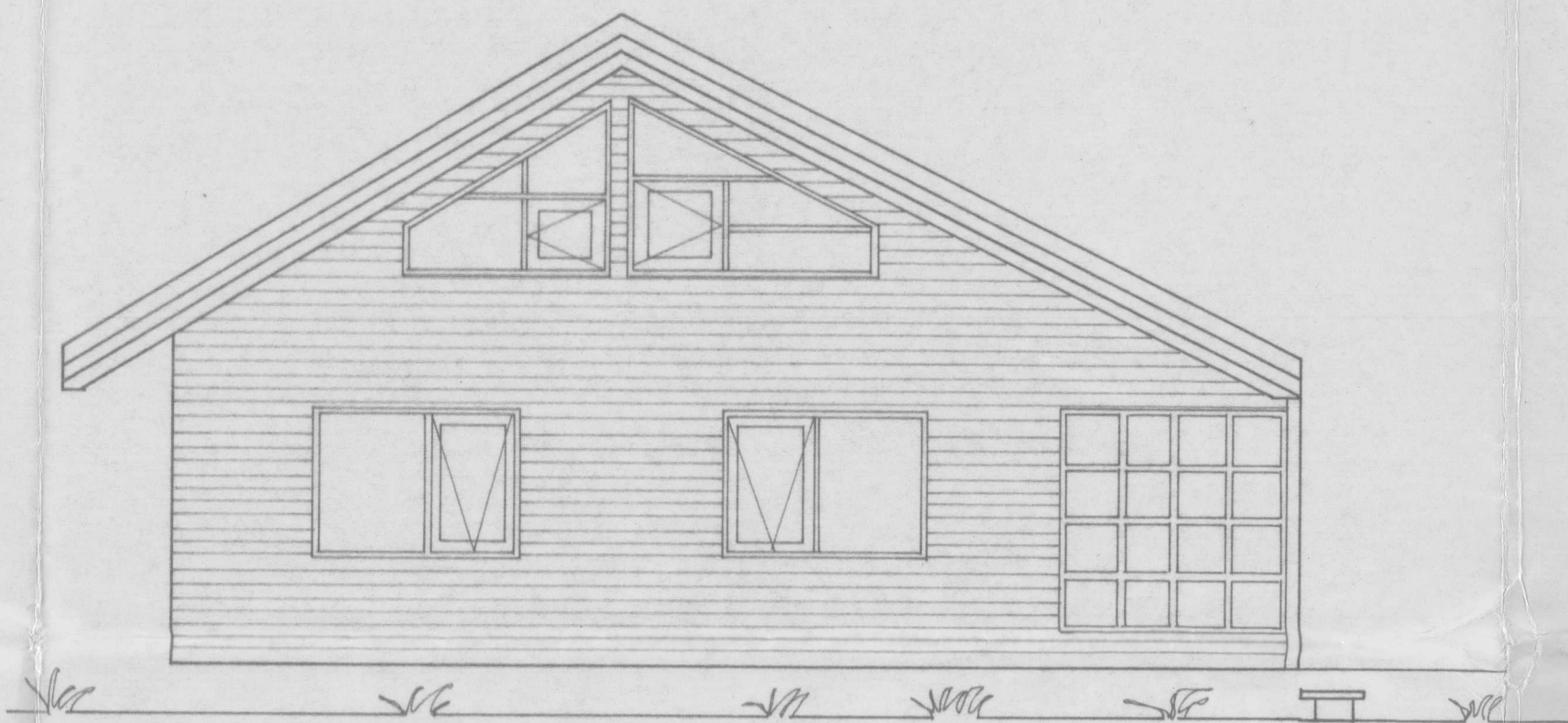

NORÐURHLID M 1:50

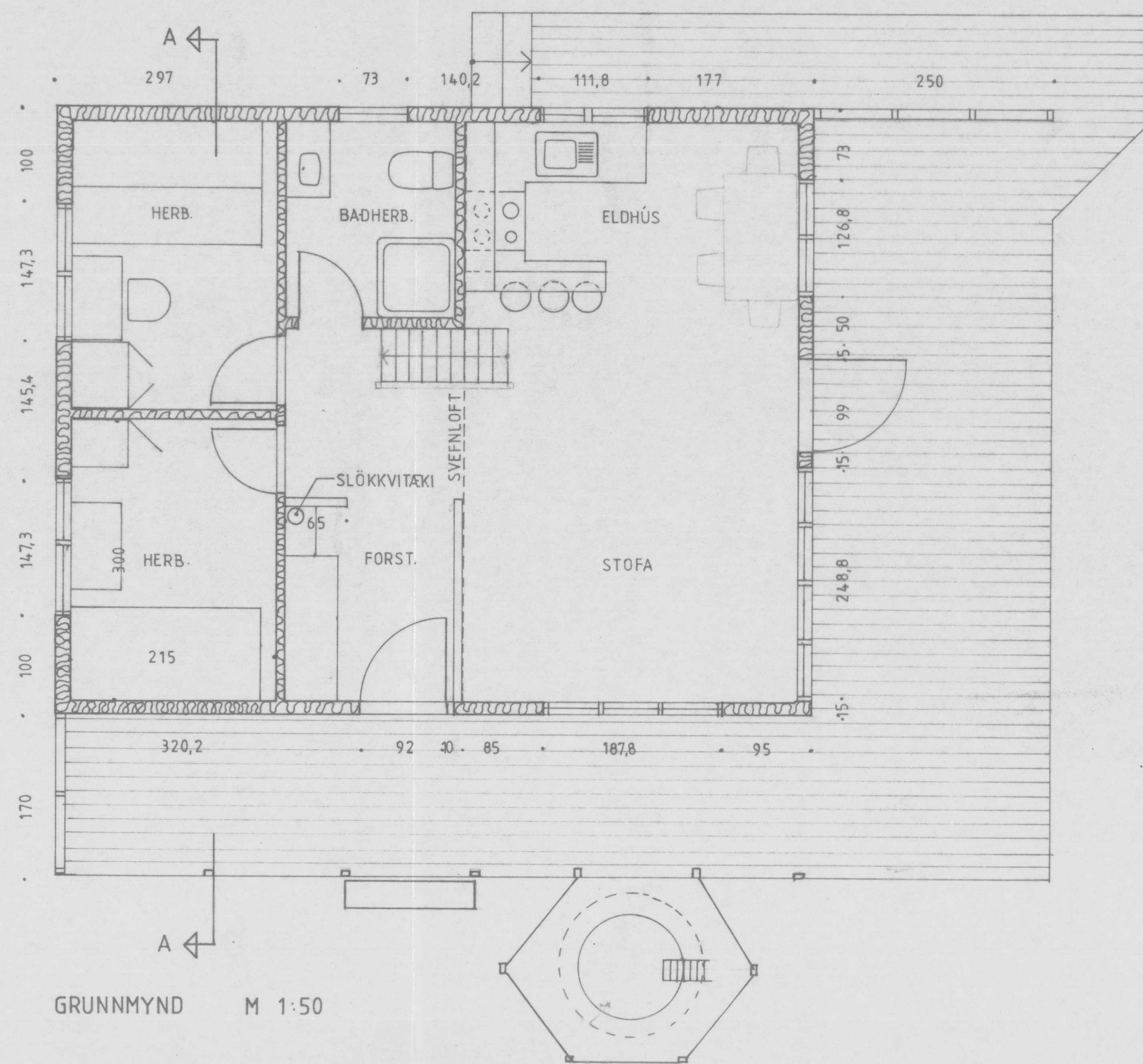

GRUNNMYND M 1:50

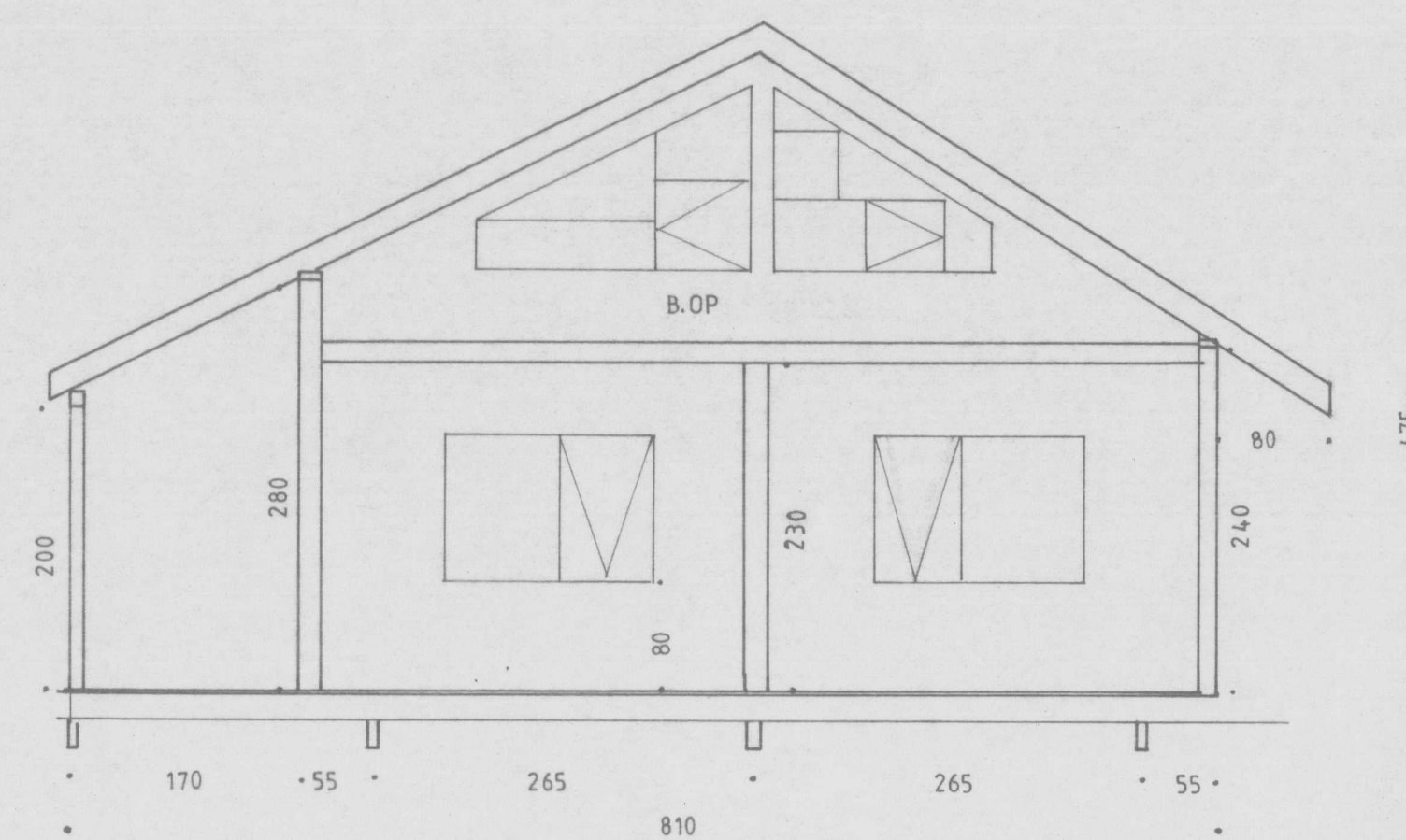

SNID A-A M 1:50

FLATARMÁL BÚSTADAR:
 NETTÓ 45,65 m²
 BRUTTÓ 51,20 m²
 SVEFNLOFT 25 m²
 VEROND 34 m²
 EINANGRUN-ÚTVEGGJA 100 MM STEINULL
 GÖLF 125 MM STEINULL
 LOFT 150 MM STEINULL
 INNVEGGIR 50 MM ÞÉTTULL
 BURÐARVIRKI ÚR TIMBRI
 TVÖF, VERKSMÍÐJUGLER

SUMARHÚS
 SVANAVEGUR 5

GRUNNMYND - ÚTLIT - SNID

MKV 1:50	HANNAÐ	D.H.O.
	TEIKNAD	V.O.
	YFIRFARIÐ	

DAGS
 APRÍL 1990

ODDUR H. ODDSSON
 VESTURVANGI 46
 220 HAFNARFIRÐI

SÍMI 91-53537