

BYGGINGARFULLTRÚI  
 Samp. 27/5-92  
 HRUNAMANNAHREPPS

*Hinnar Lárusson*

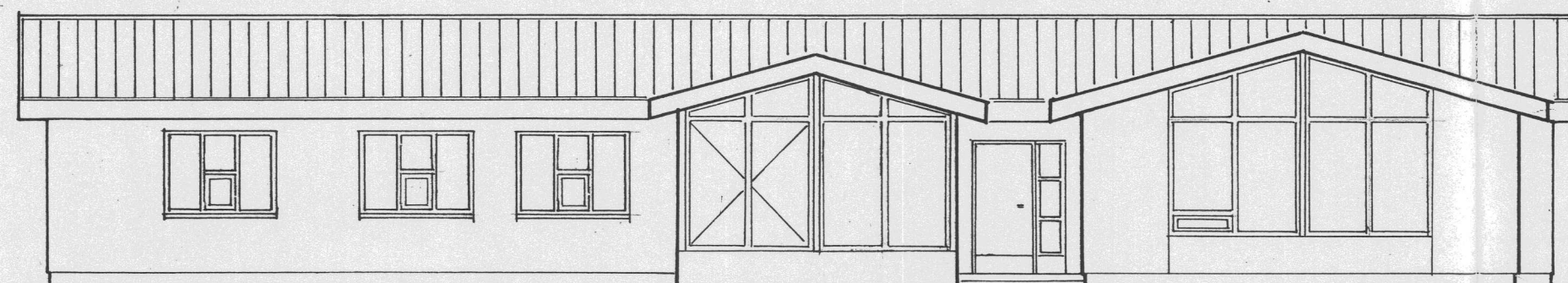

SUÐUR

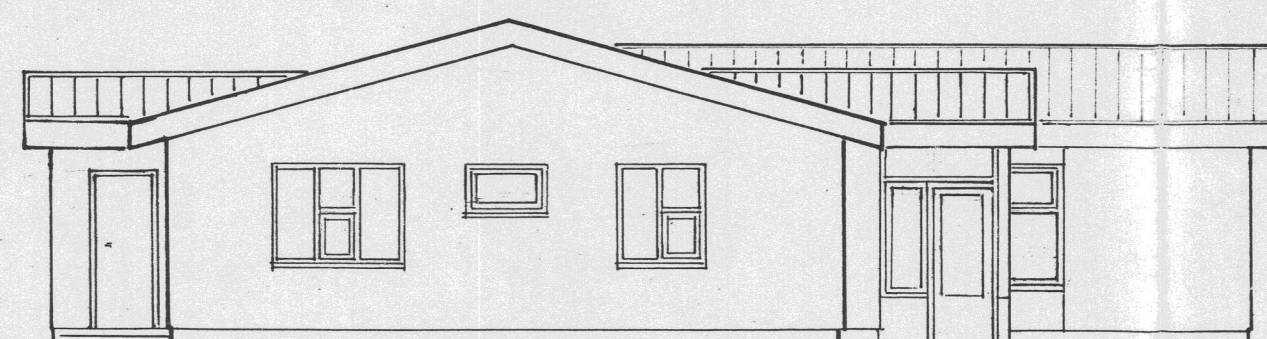

VESTUR

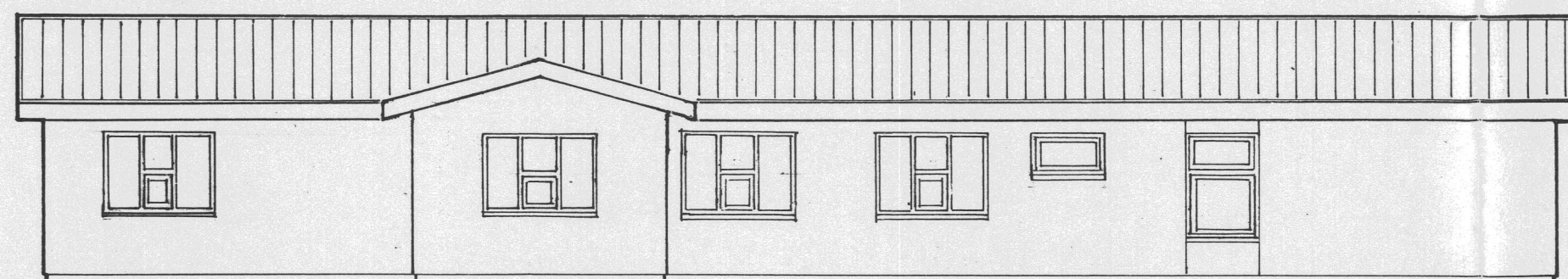

NORÐUR

HÆÐ GLUGGA Á ELDHÚSI OG BAKINNG=125 sm (95 sm FRÁ GÓLFI)

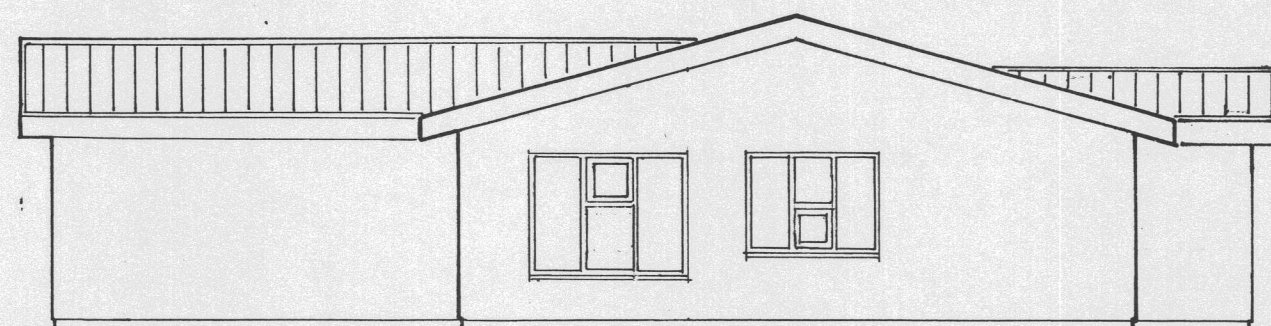

AUSTUR

SMÍÐAMÁL GLUGGA 2 sm MINNA EN OP Í GRIND

STAÐUR	REYKJAFLÖT, HRUNAMANNAHREPPI,	ÁRNESSÝSLU
HEITI	ÍBÚÐARHÚS	VERK NR. 92-103
ÚTLIT		TEIKN NR. A 2
		MÆLIKV. 1:100
		DAGS. 05.05.1992
MÁLFRÍÐUR KRISTJÁNSDÓTTIR arkitekt FAÍ		<i>Málfríður Kristjánsdóttir</i>
HÁTÚN 41 105 REYKJAVÍK SÍMI 91-22711		