

BYGGINGARFULLTRUI
 Stamp. 15/8'85
 HRUNAMENNNAHREPPS
 Helgas Lárusson

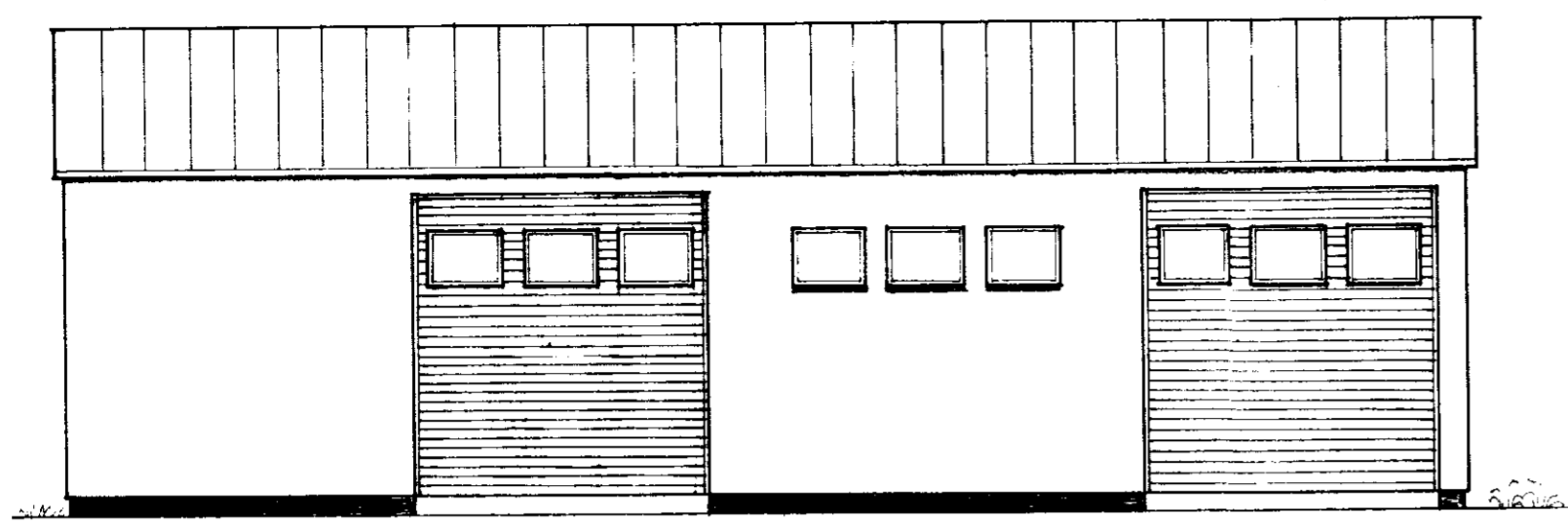

AUSTURHLIÐ

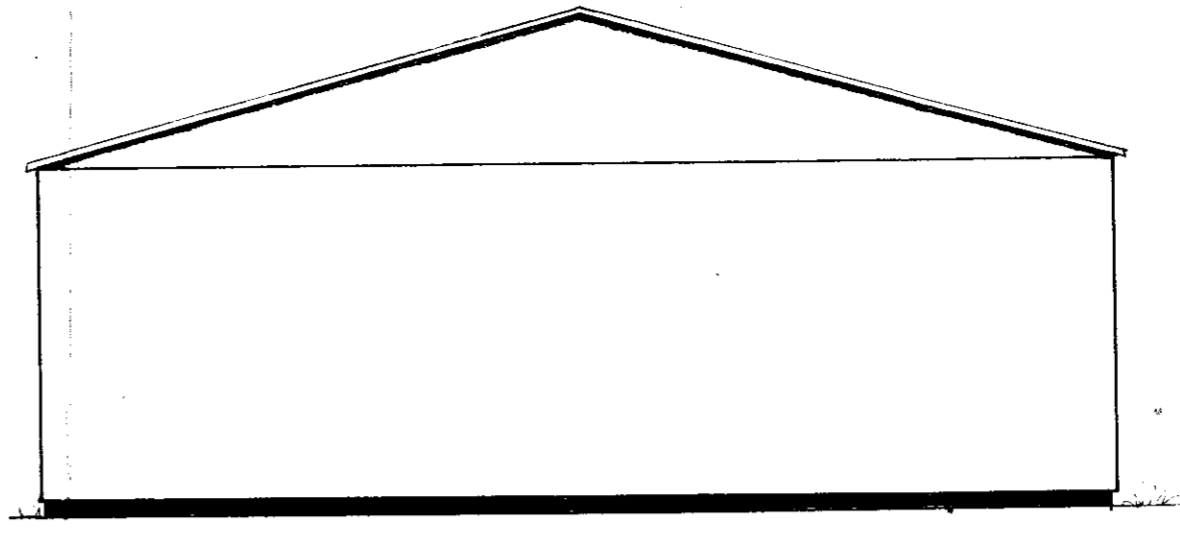

NORÐURGAFL

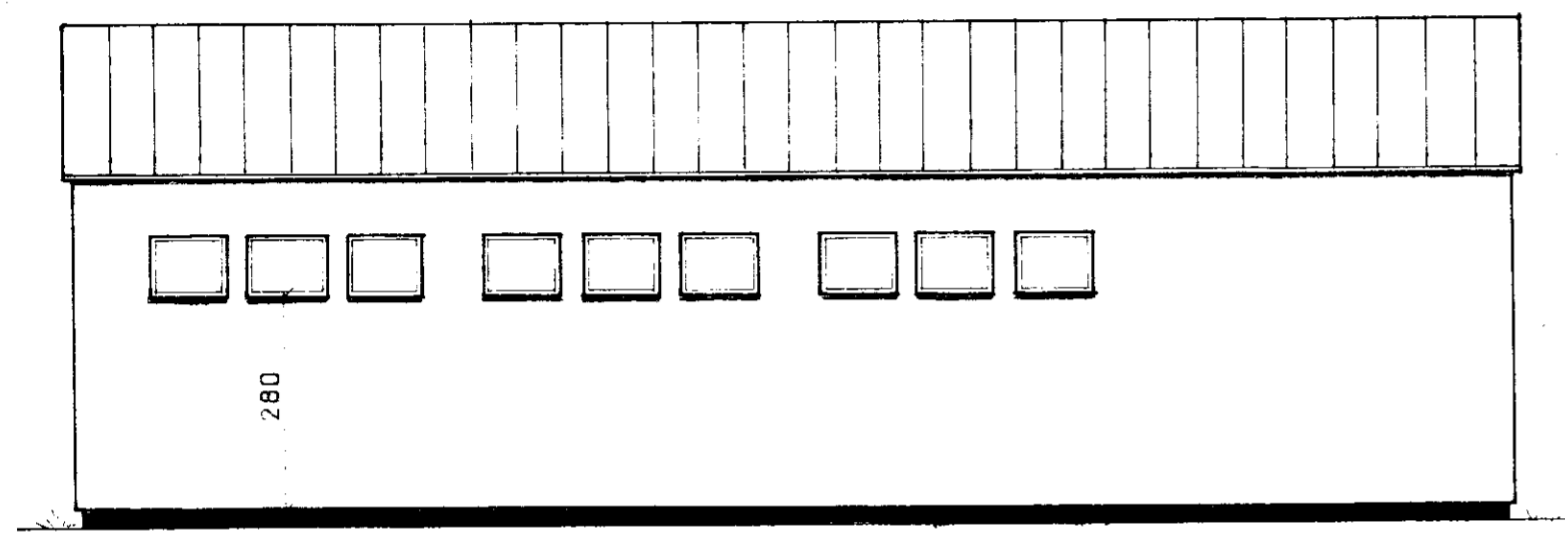

VESTURHLIÐ

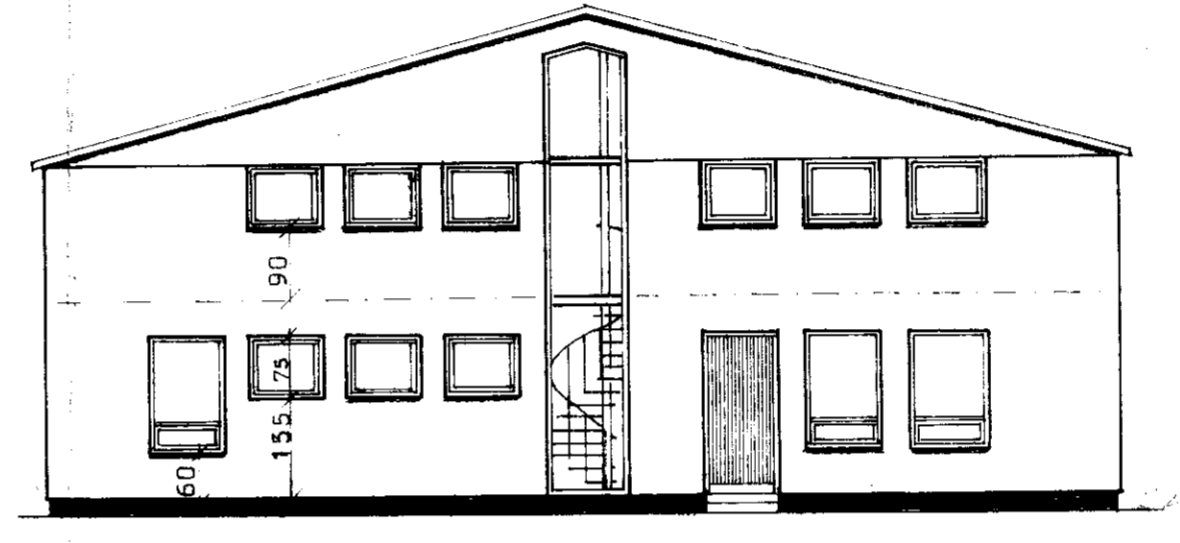

SUÐURGAFL

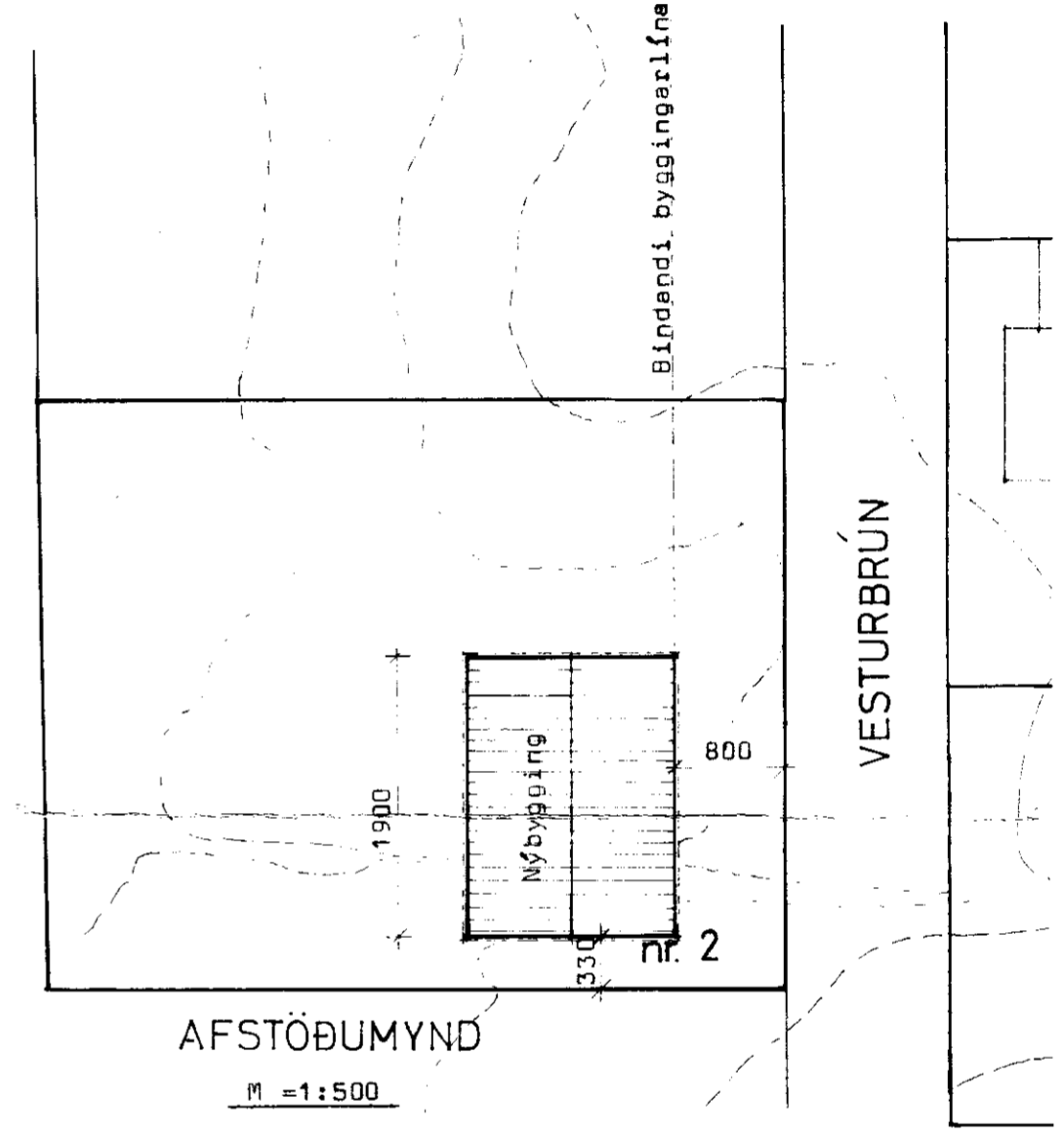

AFSTÖÐUMYND
 M = 1:500

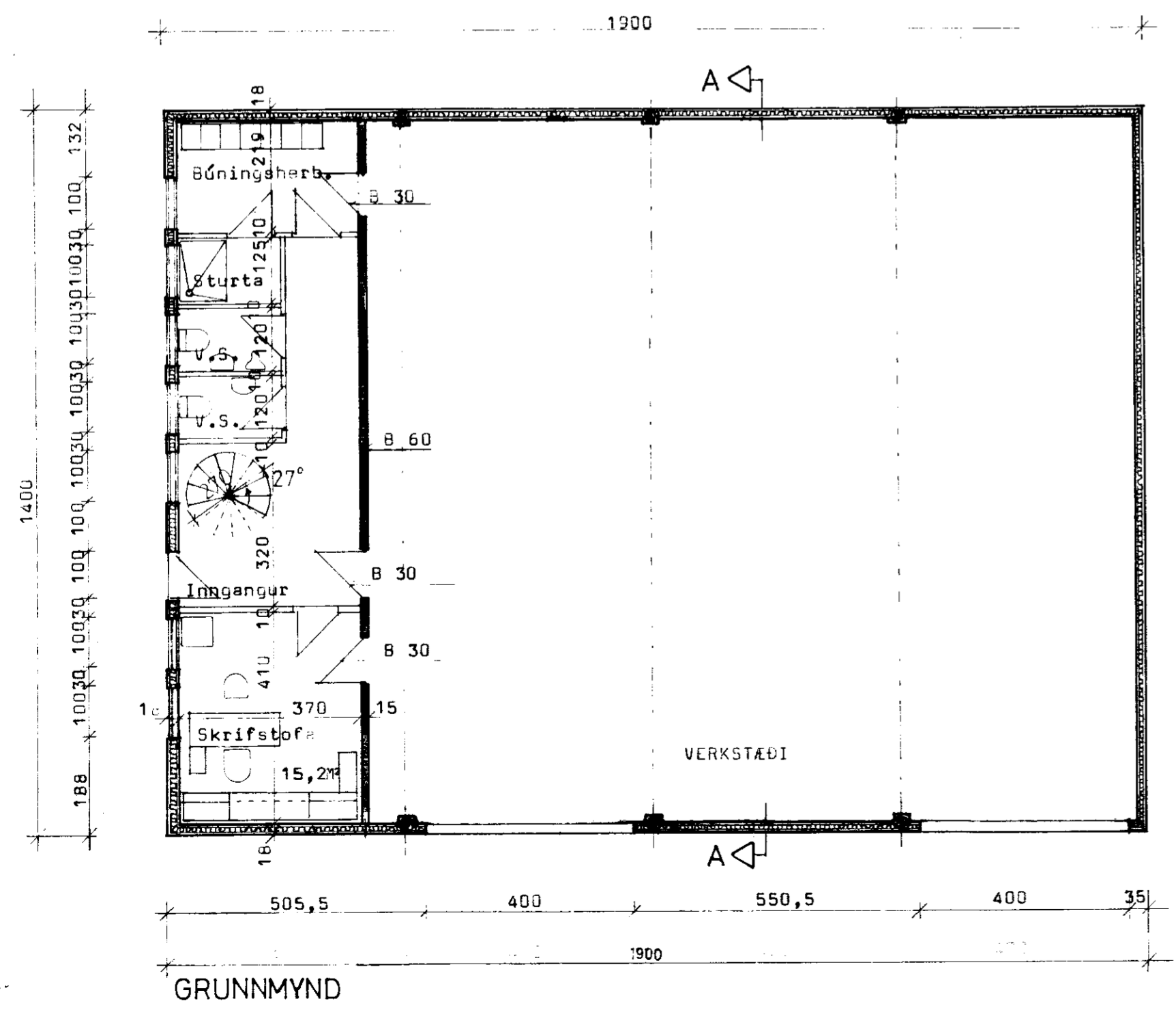

GRUNNMYND

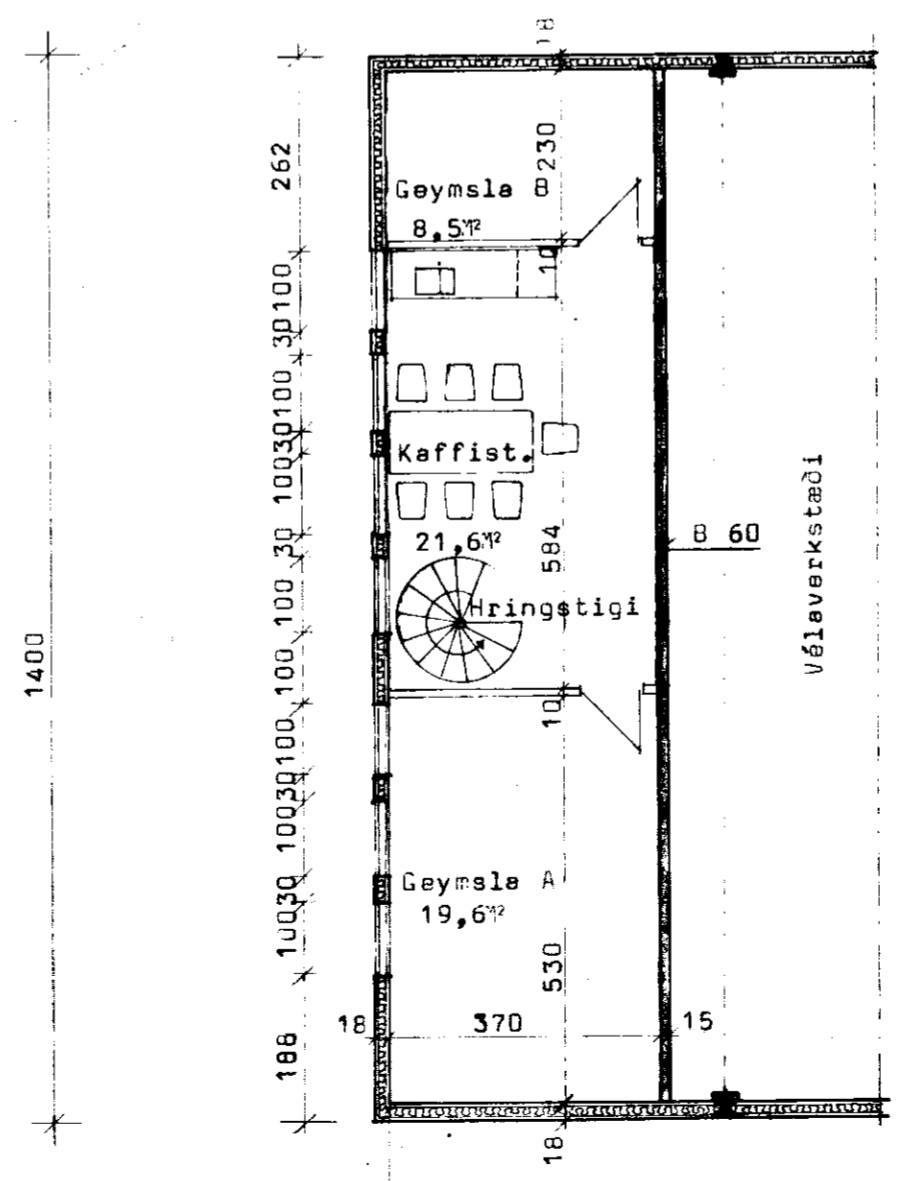

2. HÆÐ

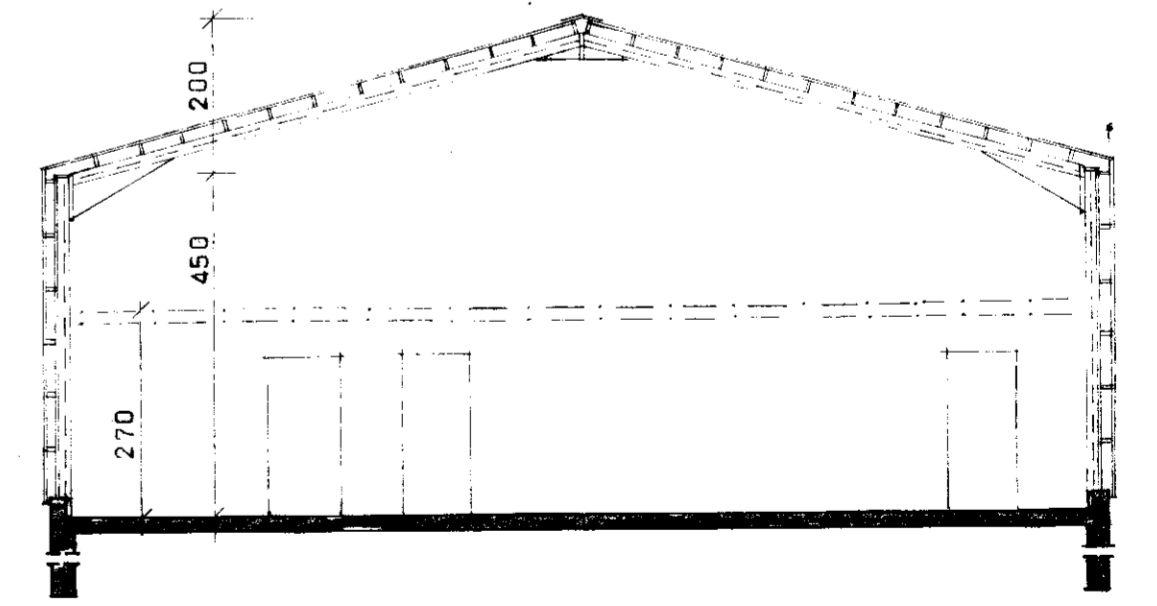

SNIÐ A-A

STÆRÐIR:
 Verkstæði.....209,6 m²
 Skrifstofuálm.....56,4 m² x 2. hæð = 112,8 m²
 Bygging alla.....266,0 m² + 2. hæð = 322,4 m²
 Bygging alla.....1463,0 m²

BL BYGGINGASTOFNUN LANDBÚNADARINS
 LAUGAVEGI 120, REYKJAVÍK, SÍMI 25444
 VESTURBRÚN 2, Flóðum, Hrunamennahr., Árn.
 Vélaverkstæði. Grunnmyndir, Útlitsmyndir,
 snið og afstöðumynd.

TEIKN. NR. 60-4744 / 1.
 BREYTT FRÁ
 MÆLIKVARDI 1:100 / 1:500
 DAGSETNING 9.7. '84
 TEIKNAD A.S.H.

Handwritten signature