

SUD-VESTUR

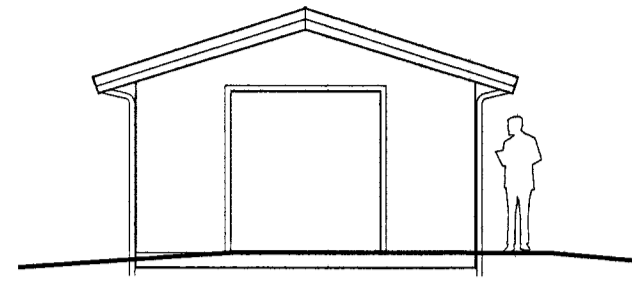

SUD-AUSTUR

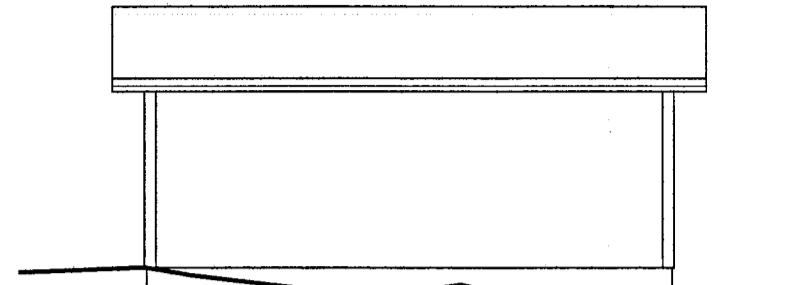

NORD-AUSTUR

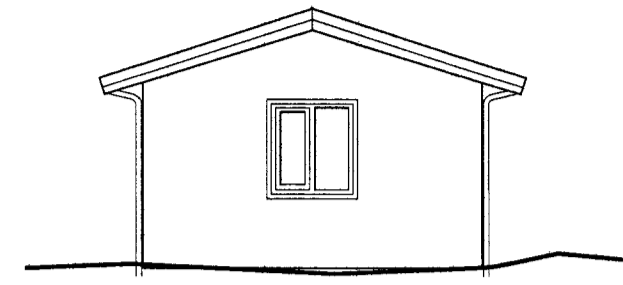

NORD-VESTUR

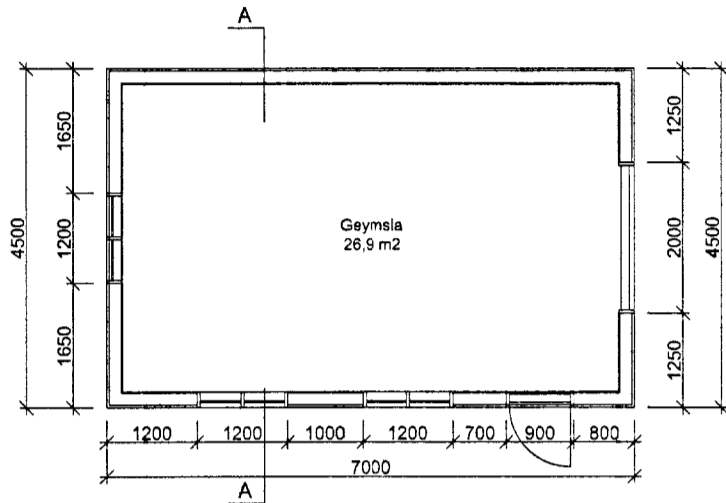
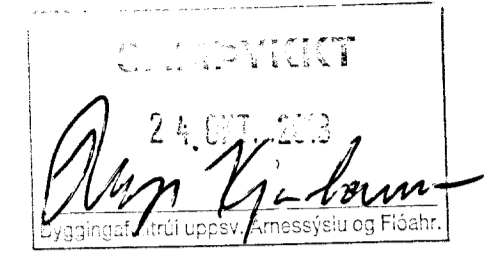

GRUNNMYND

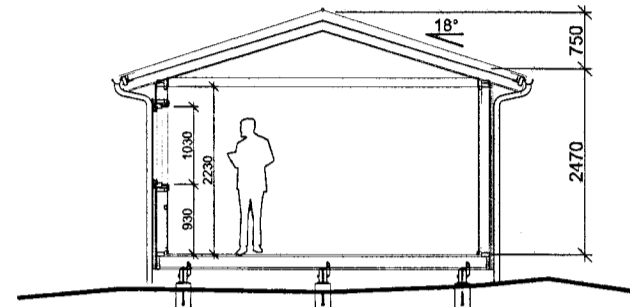

SNID A-A

SNID A-A

GEYMSLA - BYGGINGARLÝSING:

ÞAK:
ÞAKJÁRN, ÞAKPAPPI, BORDAKLÆDNING, SPERRUR 45X195 C/C 600, LOFTRÆST BIL,
VINDPAPPI, ÞAKULL 150 MM, RAKAVÖRN OG FURUPANILL 12X70 MM LISTAR UNDIR
ÞAKBRÚNUM, ÞAKRENNUR OG NIÐURFÖLL.
TOGBAND 45X120

ÚTVEGGIR:
STANANDI VATNSKLÆDNING, LOFTBIL 9 MM, RAKAÞÉTTUR KROSSVIÐUR 9 MM,
GRIND 45X120 MM C/C 600

ÞÉTTULL 120 MM, RAKAVÖRN, 12 MM GRENIPANILL

GLUGGAR, ÚTIHURÐIR:
OREGONPINE GLUGGAR, EINANGRUNARGLER,
ÚTIHURÐ ÚR OREGONPINE, BÍLSKÚRSHURÐ KLÆDD MEÐ PANEL.

GÓLF:
RAKAVARINN GÓLFPL. 22 MM
GÓLFBITAR 45X150 C/C 600
ÞÉTTULL 150 MM, KROSSVIÐUR. 9MM

UNDIRSTÖÐUR:
DREGARAR 2X45X196
STEYPTAR SÚLUR Á ÞJAPPADRI FYLINGU, 9 STK.

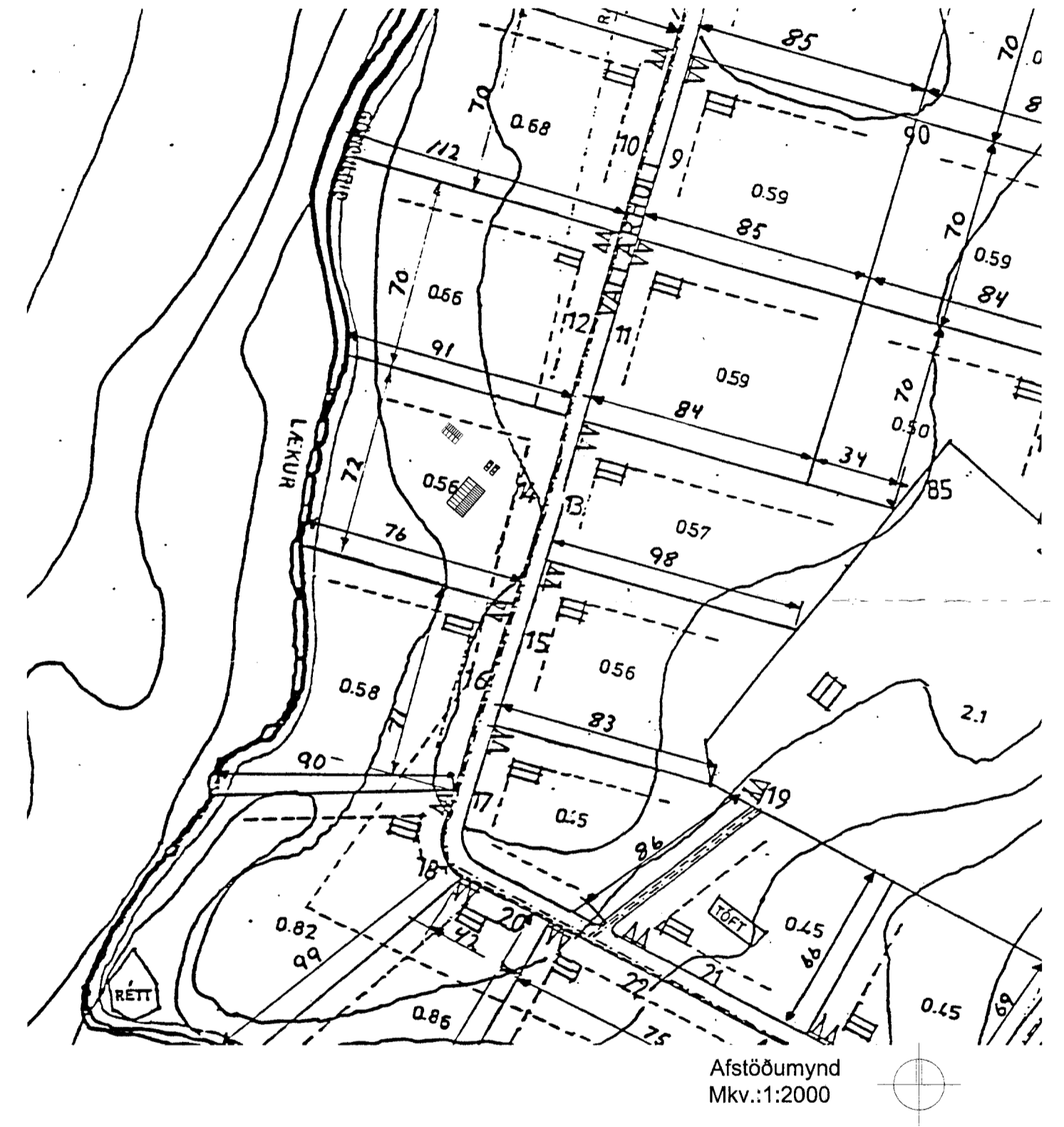
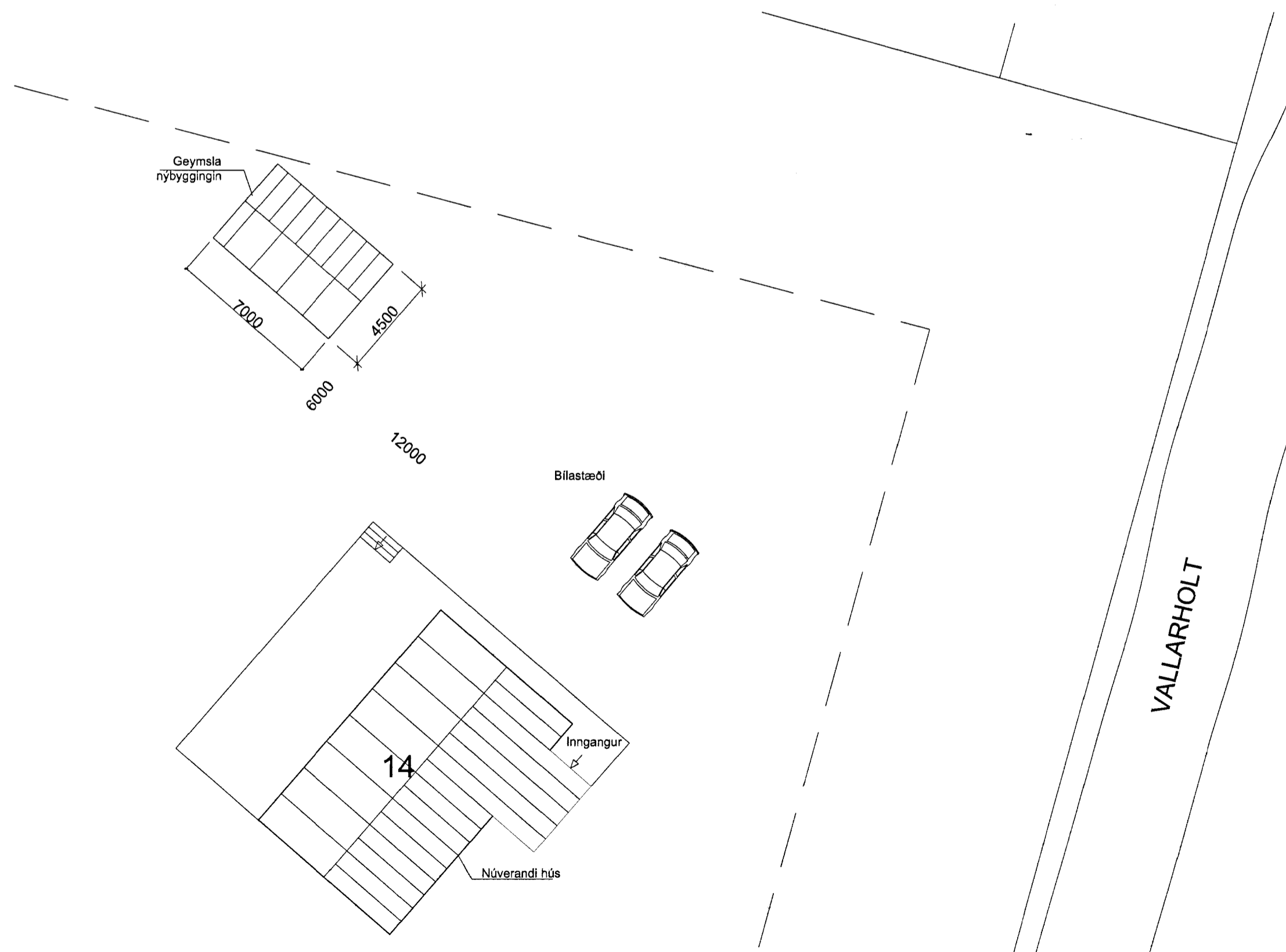

Afstöðumynd
Mkv.:1:2000

Heildarstærðin er 31,5 m2 og heildarrúmmálið er 90,3 m3
Allur frágangur er sambærilegur við núverandi hús.

